

U.S.A.

TERMS OF USE: The datasets used to create this map have been gathered from various sources for a specific purpose. TC Energy provides no warranty regarding the accuracy or completeness of the datasets. Unauthorized or improper use of this map, including supporting datasets is strictly prohibited. TC Energy accepts no liability whatsoever related to any loss or damages resulting from proper, improper, authorized or unauthorized use of this map and associated datasets and user expressly waives all claims relating to or arising out of use of or reliance on this map.

<b>PROPOSED WASML LOOP 2 ALBERTA BRITISH COLUMBIA SECTION</b>					
Regional					
CARTOGRAPHER:	EW	20-01-23	LOCATION: 49.649, -114.684    REVISION: 0    ISSUED DATE: 20-01-23 COORDINATE SYSTEM: NAD 1983 UTM Zone 11N    ISSUE PURPOSE: IFU		
REVIEWER:	JC	20-01-23			
APPROVER:	JC	20-01-23	FILE NAME: T_0228_Map2_ABC_Section_Fig1_mxd		

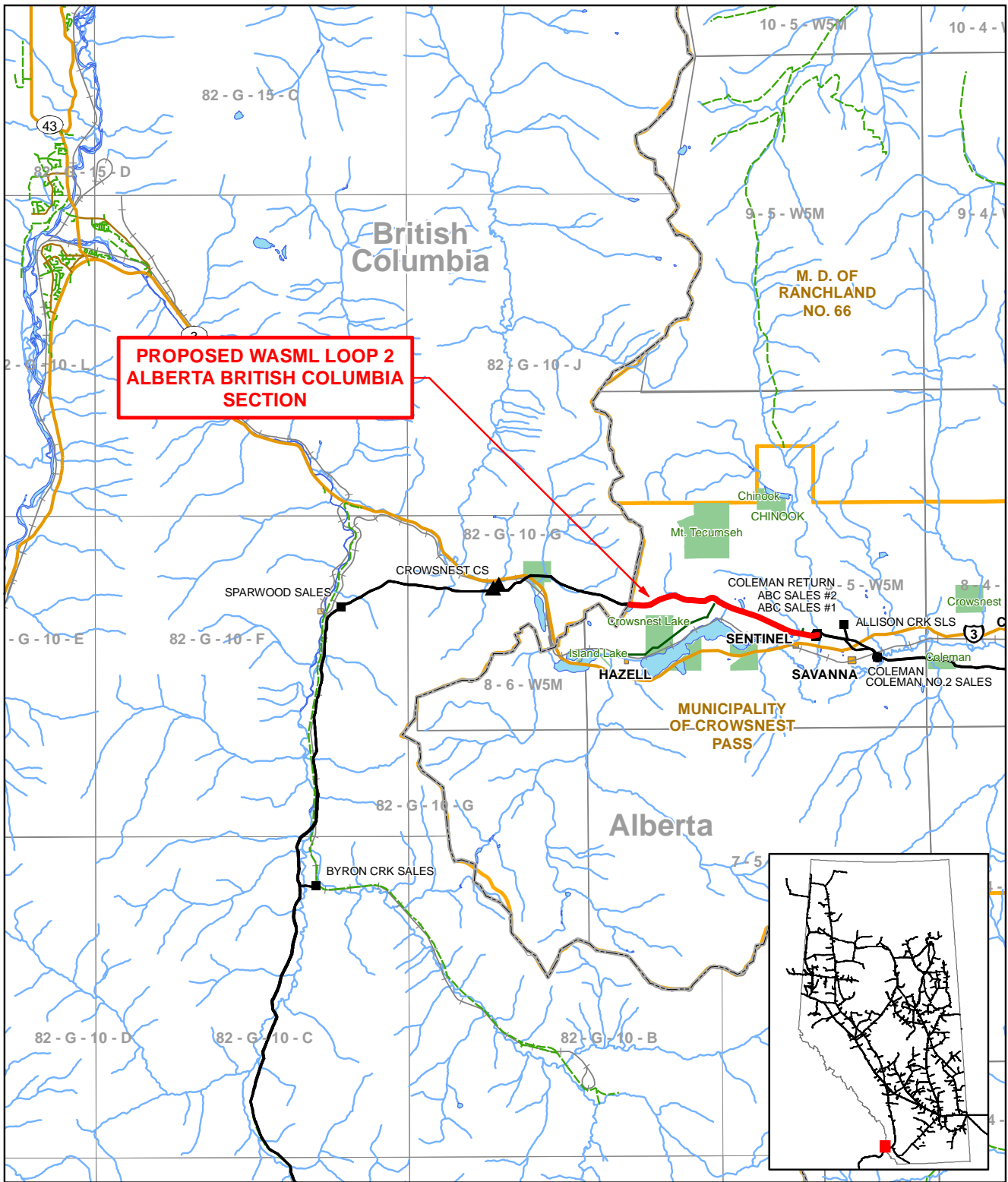

TERMS OF USE: The datasets used to create this map have been gathered from various sources for a specific purpose. TC Energy provides no warranty regarding the accuracy or completeness of the datasets. Unauthorized or improper use of this map, including supporting datasets is strictly prohibited. TC Energy accepts no liability whatsoever related to any loss or damages resulting from proper, improper, authorized or unauthorized use of this map and associated datasets and user expressly waives all claims relating to or arising out of use of or reliance on this map.

<b>PROPOSED WASML LOOP 2 ALBERTA BRITISH COLUMBIA SECTION</b>			Proposed Pipeline	Railway	City / Town	N 0 3 6 km	
Detail			TC Existing Pipeline	Gravel Road	River / Lake		
CARTOGRAPHER:	EW	20-01-23	Compressor Station	Primary Highway	First Nation Land	LOCATION: 49.649, -114.684 REVISION: 0 ISSUED DATE: 20-01-23	
REVIEWER:	JC	20-01-23	Delivery Meter Station	Secondary Highway	Metis Settlement	COORDINATE SYSTEM: NAD 1983 UTM Zone 11N ISSUE PURPOSE: IFU	
APPROVER:	JC	20-01-23	Receipt Meter Station	Protected Area	Military Reserve	MAP NUMBER: T_0228_Map3_ABC_Section_Fig1_.mxd	

Not all legend elements may appear on the map

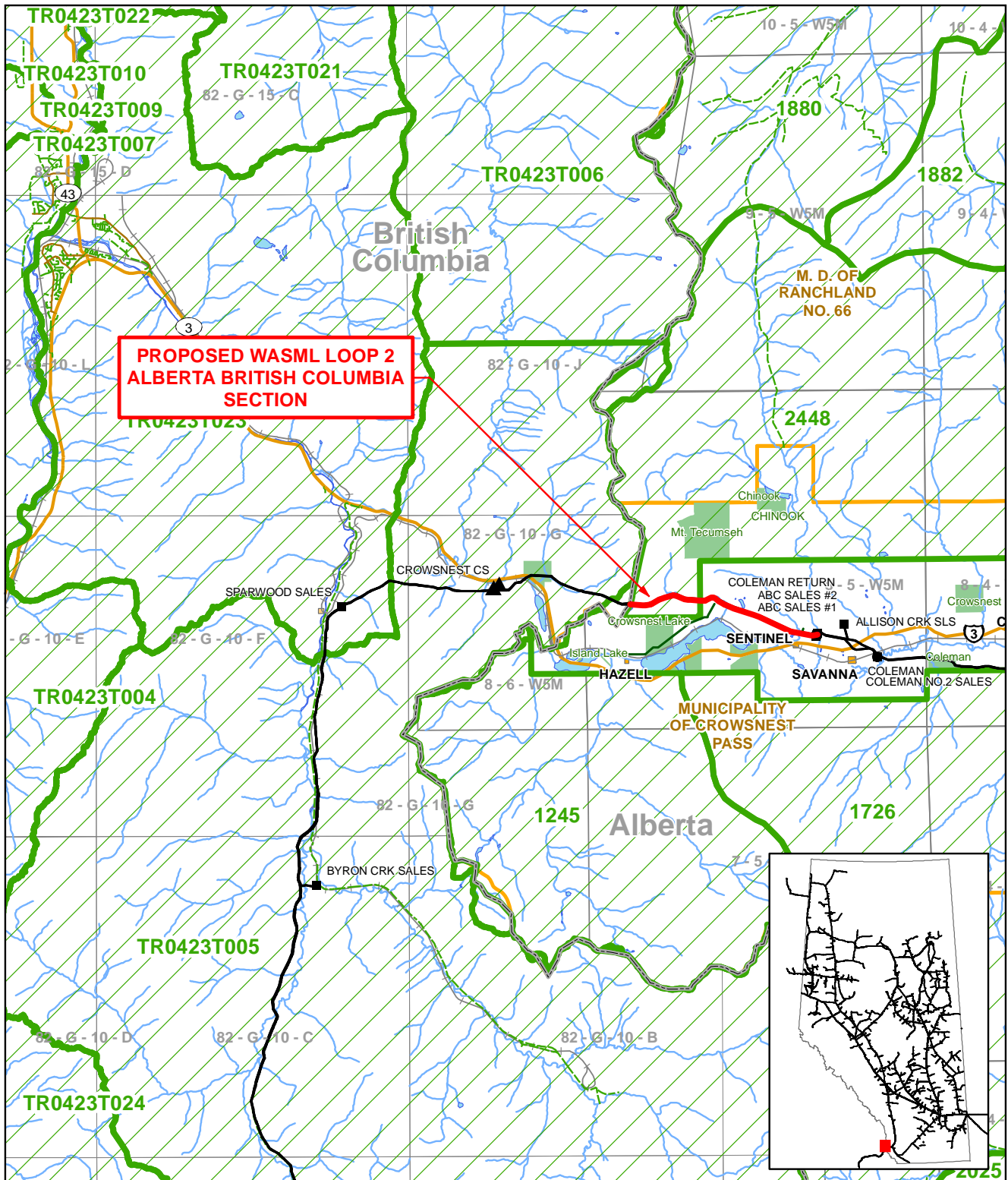

TERMS OF USE: The datasets used to create this map have been gathered from various sources for a specific purpose. TC Energy provides no warranty regarding the accuracy or completeness of the datasets. Unauthorized or improper use of this map, including supporting datasets is strictly prohibited. TC Energy accepts no liability whatsoever related to any loss or damages resulting from proper, improper, authorized or unauthorized use of this map and associated datasets and user expressly waives all claims relating to or arising out of use of or reliance on this map.

<b>PROPOSED WASML LOOP 2 ALBERTA BRITISH COLUMBIA SECTION</b>			ABC Section	Railway	City / Town
Trapper			TC Existing Pipeline	Gravel Road	River / Lake
CARTOGRAPHER: EW 20-01-23	Compressor Station	Primary Highway	First Nation Land	Protected Area	Metis Settlement
REVIEWER: JC 20-01-23	Delivery Meter Station	Secondary Highway	Military Reserve	County	Trapper Area
APPROVER: JC 20-01-23	Receipt Meter Station	Not all legend elements may appear on the map			

LOCATION: 49.649, -114.684	REVISION: 0	ISSUED DATE: 20-01-23
COORDINATE SYSTEM: NAD 1983 UTM Zone 11N	ISSUE PURPOSE: IFU	
MAP NUMBER: T_0228_Map4_ABC_Section_Fig1_.mxd		



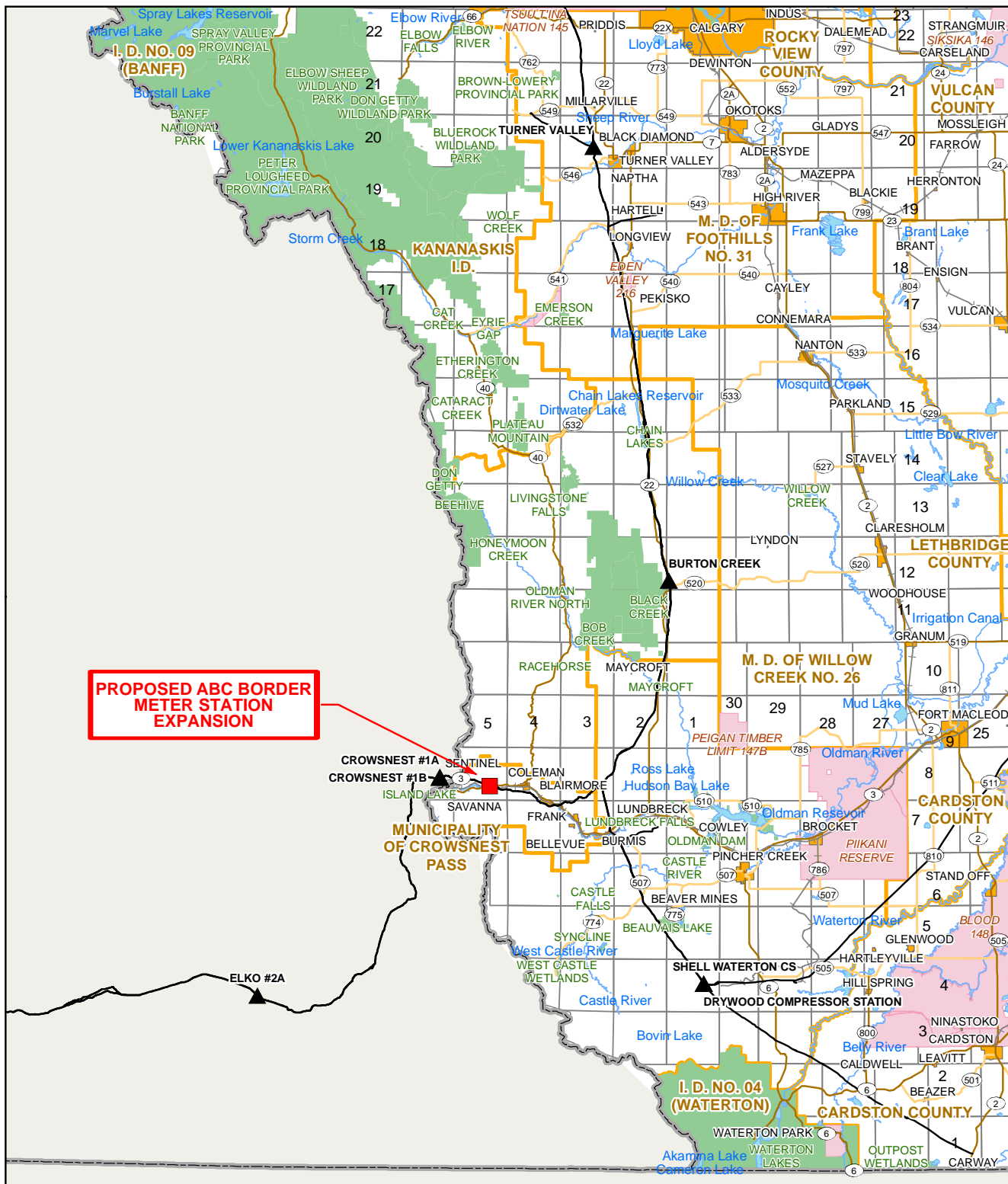

TERMS OF USE: The datasets used to create this map have been gathered from various sources for a specific purpose. TC Energy provides no warranty regarding the accuracy or completeness of the datasets. Unauthorized or improper use of this map, including supporting datasets is strictly prohibited. TC Energy accepts no liability whatsoever related to any loss or damages resulting from proper, improper, authorized or unauthorized use of this map and associated datasets and user expressly waives all claims relating to or arising out of use of or reliance on this map.

<b>PROPOSED ABC BORDER METER STATION EXPANSION</b>			<ul style="list-style-type: none"> <li>Proposed Meter Station Expansion</li> <li>Compressor Station</li> <li>Delivery Meter Station</li> <li>Receipt Meter Station</li> <li>Existing NGTL Pipeline</li> </ul>	<ul style="list-style-type: none"> <li>Railway</li> <li>Primary Highway</li> <li>Secondary Highway</li> </ul>	<ul style="list-style-type: none"> <li>River / Lake</li> <li>Protected Area</li> <li>City / Town</li> <li>First Nation Lands</li> <li>Metis Settlement</li> <li>Military Reserve</li> <li>County</li> </ul>	
Regional			LOCATION: 49.63478, -114.58784    REVISION: 0    ISSUED DATE: 19-11-20 COORDINATE SYSTEM: NAD 1983 UTM Zone 11N    ISSUE PURPOSE: IFU			
CARTOGRAPHER:	EW	19-11-20	0 5 10 20 30 40 km			
REVIEWER:	LP	19-11-20	MAP NUMBER: T_0228_0003_02_00_ABC_MS_Expansion_Fig1_mxd			
APPROVER:	JC	19-11-20	Not all legend elements may appear on the map			

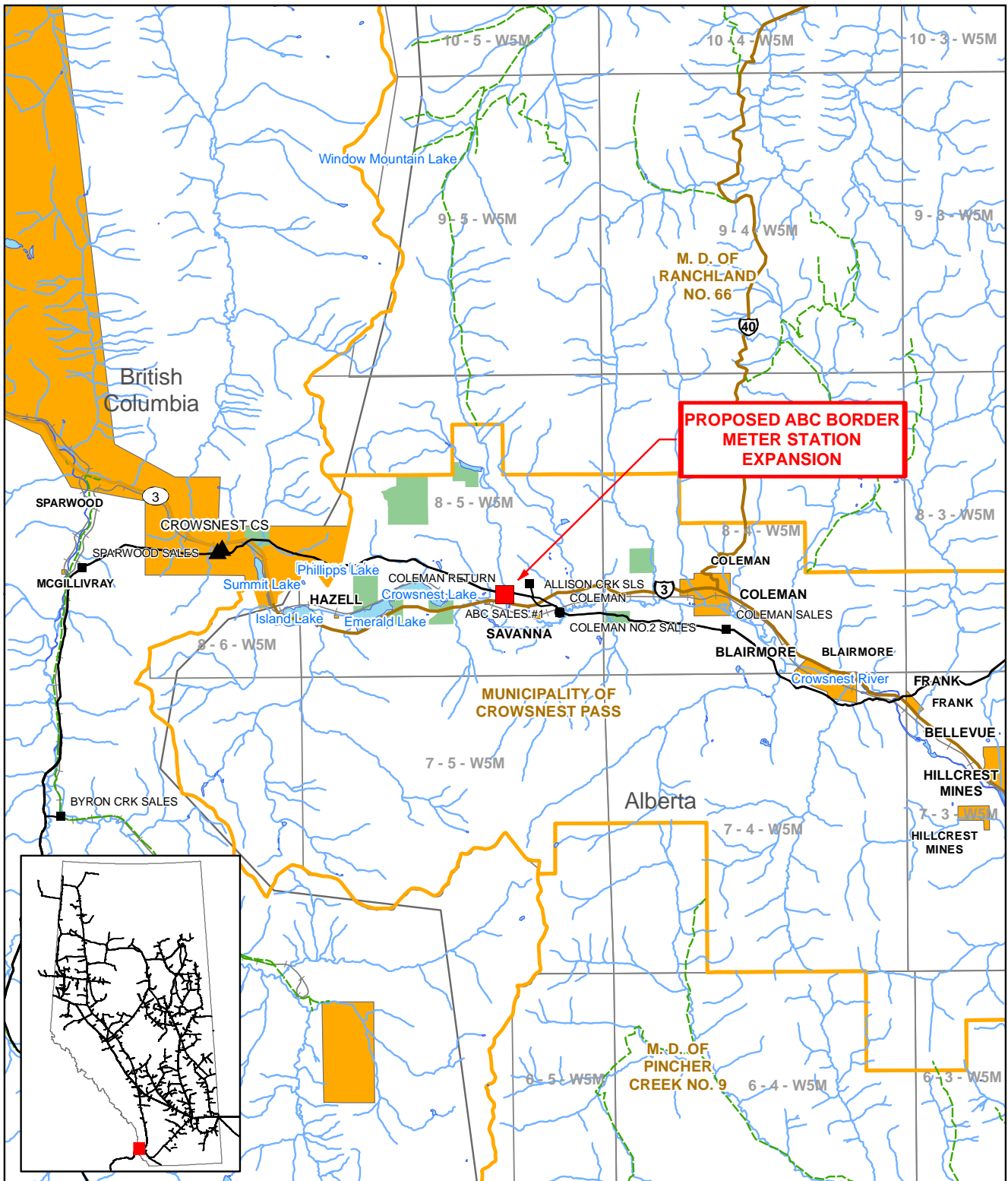

TERMS OF USE: The datasets used to create this map have been gathered from various sources for a specific purpose. TC Energy provides no warranty regarding the accuracy or completeness of the datasets. Unauthorized or improper use of this map, including supporting datasets is strictly prohibited. TC Energy accepts no liability whatsoever related to any loss or damages resulting from proper, improper, authorized or unauthorized use of this map and associated datasets and user expressly waives all claims relating to or arising out of use of or reliance on this map.

<b>PROPOSED ABC BORDER METER STATION EXPANSION</b>			Proposed Meter Station Expansion Compressor Station Delivery Meter Station Receipt Meter Station Existing NGTL Pipeline	Railway Gravel Road Primary Highway Secondary Highway	City / Town River / Lake First Nation Land Metis Settlement Protected Area Military Reserve County	N	
Detail			LOCATION: 49.63478, -114.58784    REVISION: 0    ISSUED DATE: 19-11-20 COORDINATE SYSTEM: NAD 1983 UTM Zone 10N    ISSUE PURPOSE: IFU 				
CARTOGRAPHER:	DL	19-11-20	MAP NUMBER: T_0228_0003_03_00_ABC_MS_Expansion_Fig1.mxd				
REVIEWER:	LP	19-11-20					
APPROVER:	JC	19-11-20					

Not all legend elements may appear on the map

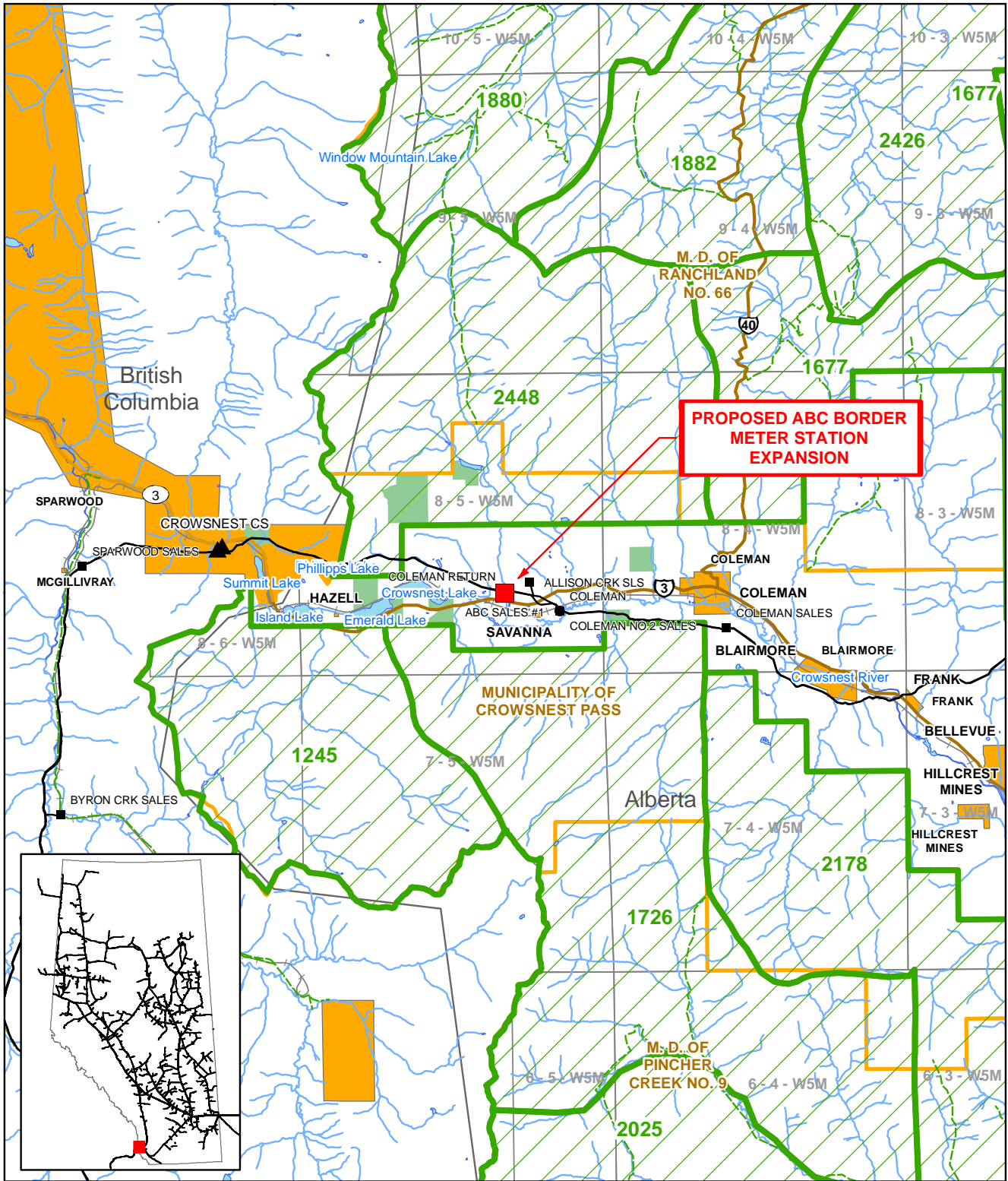

TERMS OF USE: The datasets used to create this map have been gathered from various sources for a specific purpose. TC Energy provides no warranty regarding the accuracy or completeness of the datasets. Unauthorized or improper use of this map, including supporting datasets is strictly prohibited. TC Energy accepts no liability whatsoever related to any loss or damages resulting from proper, improper, authorized or unauthorized use of this map and associated datasets and user expressly waives all claims relating to or arising out of use of or reliance on this map.

<b>PROPOSED ABC BORDER METER STATION EXPANSION</b>			<ul style="list-style-type: none"> <li><span style="color: red;">■</span> Proposed Meter Station Expansion</li> <li><span style="color: black;">▲</span> Compressor Station</li> <li><span style="color: black;">■</span> Delivery Meter Station</li> <li><span style="color: black;">●</span> Receipt Meter Station</li> <li>— Existing NGTL Pipeline</li> </ul>	<ul style="list-style-type: none"> <li>— Railway</li> <li>— Gravel Road</li> <li>— Primary Highway</li> <li>— Secondary Highway</li> </ul>	<ul style="list-style-type: none"> <li><span style="background-color: orange; border: 1px solid black; display: inline-block; width: 10px; height: 10px;"></span> City / Town</li> <li><span style="background-color: lightblue; border: 1px solid black; display: inline-block; width: 10px; height: 10px;"></span> River / Lake</li> <li><span style="background-color: pink; border: 1px solid black; display: inline-block; width: 10px; height: 10px;"></span> First Nation Land</li> <li><span style="background-color: lightpink; border: 1px solid black; display: inline-block; width: 10px; height: 10px;"></span> Metis Settlement</li> <li><span style="background-color: lightgreen; border: 1px solid black; display: inline-block; width: 10px; height: 10px;"></span> Protected Area</li> <li><span style="background-color: lightgrey; border: 1px solid black; display: inline-block; width: 10px; height: 10px;"></span> Military Reserve</li> <li><span style="border: 2px solid orange; display: inline-block; width: 10px; height: 10px;"></span> County</li> <li><span style="border: 2px solid green; display: inline-block; width: 10px; height: 10px;"></span> Trapper Area</li> </ul>	<div style="text-align: center;"> <p>N</p> </div> <div style="text-align: center;"> <p>0 3 6 km</p> </div>																			
<table border="1" style="width: 100%;"> <tr> <td colspan="3" style="text-align: center;">Trapper</td> </tr> <tr> <td>CARTOGRAPHER:</td> <td>DL</td> <td>19-11-20</td> </tr> <tr> <td>REVIEWER:</td> <td>LP</td> <td>19-11-20</td> </tr> <tr> <td>APPROVER:</td> <td>JC</td> <td>19-11-20</td> </tr> </table>			Trapper			CARTOGRAPHER:	DL	19-11-20	REVIEWER:	LP	19-11-20	APPROVER:	JC	19-11-20	<p>Not all legend elements may appear on the map</p>			<div style="text-align: center;"> </div> <table border="1" style="width: 100%; font-size: small;"> <tr> <td>LOCATION: 49.63478, -114.58784</td> <td>REVISION: 0</td> <td>ISSUED DATE: 19-11-20</td> </tr> <tr> <td>COORDINATE SYSTEM: NAD 1983 UTM Zone 10N</td> <td colspan="2">ISSUE PURPOSE: IFU</td> </tr> </table> <p>MAP NUMBER: T_0228_0003_04_00_ABC_MS_Expansion_Fig1.mxd</p>		LOCATION: 49.63478, -114.58784	REVISION: 0	ISSUED DATE: 19-11-20	COORDINATE SYSTEM: NAD 1983 UTM Zone 10N	ISSUE PURPOSE: IFU	
Trapper																									
CARTOGRAPHER:	DL	19-11-20																							
REVIEWER:	LP	19-11-20																							
APPROVER:	JC	19-11-20																							
LOCATION: 49.63478, -114.58784	REVISION: 0	ISSUED DATE: 19-11-20																							
COORDINATE SYSTEM: NAD 1983 UTM Zone 10N	ISSUE PURPOSE: IFU																								

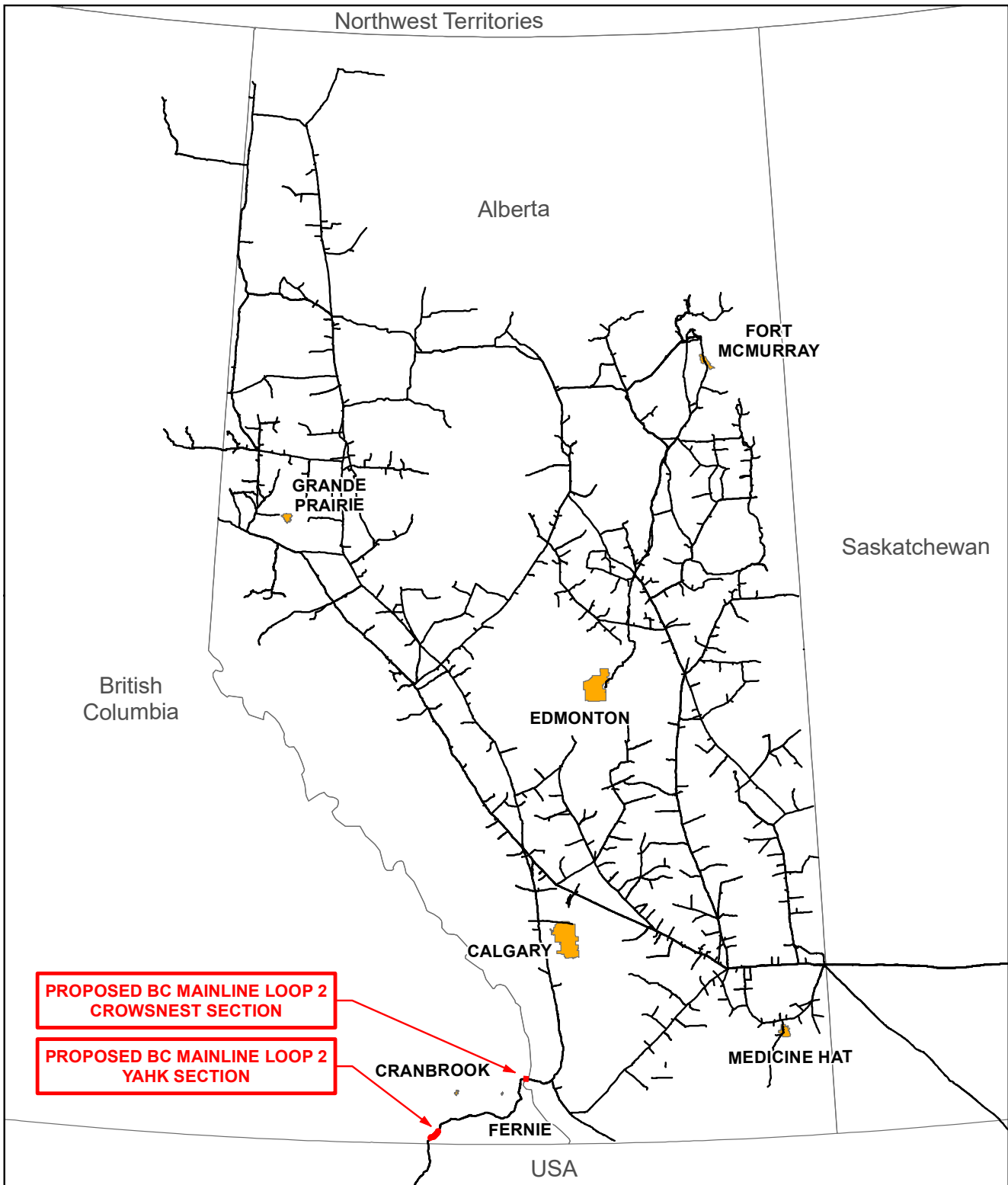

**TERMS OF USE:** The datasets used to create this map have been gathered from various sources for a specific purpose. TC Energy provides no warranty regarding the accuracy or completeness of the datasets. Unauthorized or improper use of this map, including supporting datasets is strictly prohibited. TC Energy accepts no liability whatsoever related to any loss or damages resulting from proper, improper, authorized or unauthorized use of this map and associated datasets and user expressly waives all claims relating to or arising out of use of or reliance on this map.

FOOTHILLS ZONE 8 WEST PATH DELIVERY 2022 PROGRAM		
Global		
CARTOGRAPHER:	EW	20-01-24
REVIEWER:	JC	20-01-24
APPROVER:	JC	20-01-24

- Proposed Pipeline
- TC Energy Pipeline
- City / Town



LOCATION:	REVISION: D	ISSUED DATE: 20-01-24
COORDINATE SYSTEM: NAD 1983 UTM Zone 11N		ISSUE PURPOSE: IFU
FILE NAME: T_0228_FoothillsZone8WestPathDel2022_Program_Rev.D.mxd		



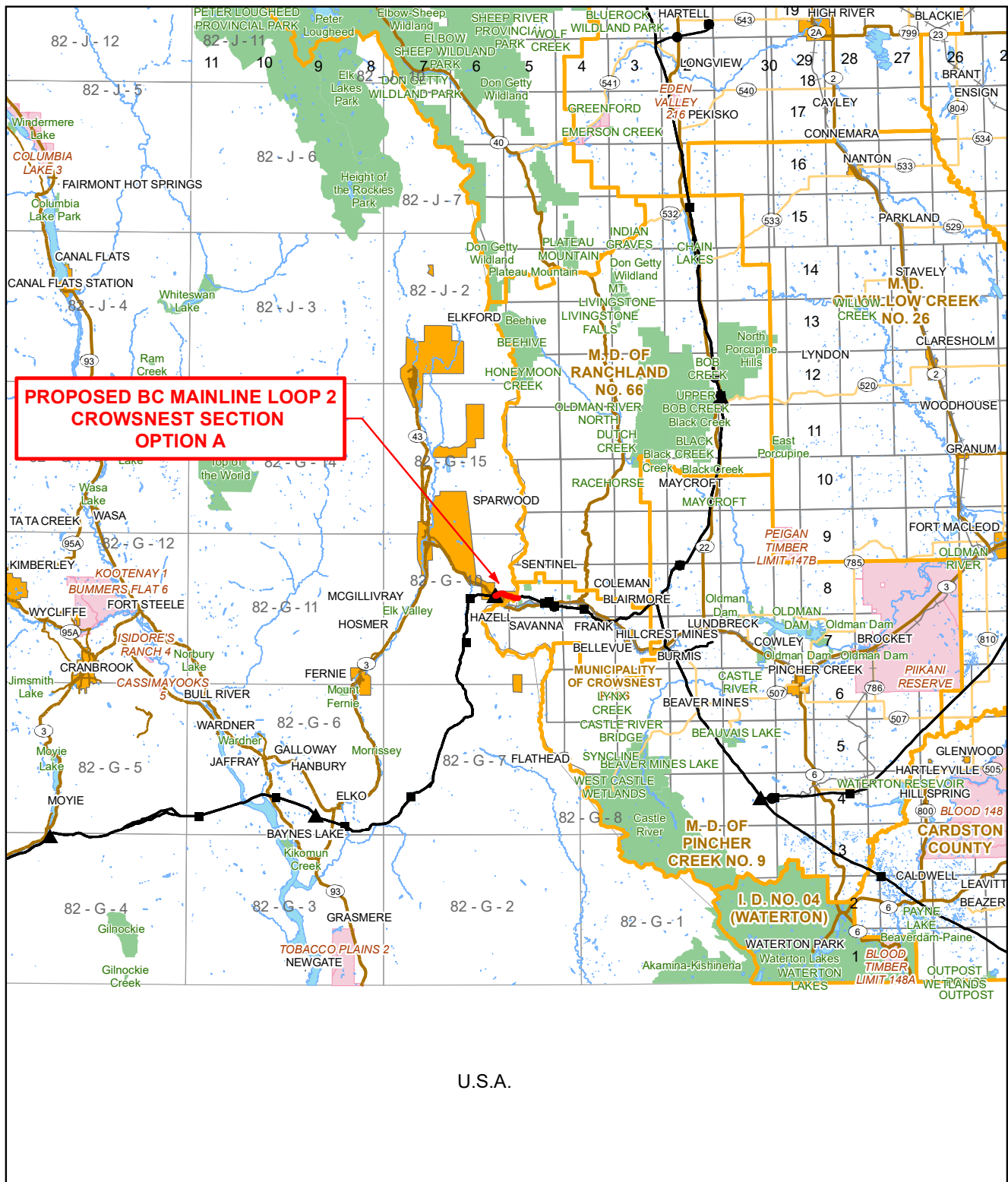

U.S.A.

**TERMS OF USE:** The datasets used to create this map have been gathered from various sources for a specific purpose. TC Energy provides no warranty regarding the accuracy or completeness of the datasets. Unauthorized or improper use of this map, including supporting datasets is strictly prohibited. TC Energy accepts no liability whatsoever related to any loss or damages resulting from proper, improper, authorized or unauthorized use of this map and associated datasets and user expressly waives all claims relating to or arising out of use of or reliance on this map.

<b>PROPOSED BC MAINLINE LOOP 2 CROWSNEST SECTION</b>			Crowsnest Option A	Railway	City / Town	River / Lake	First Nation Lands	Metis Settlement	Protected Area	Military Reserve	N			
Regional			LOCATION: 49.649, -114.684			REVISION: 0			ISSUED DATE: 20-01-23					
CARTOGRAPHER: EW			20-01-23			COORDINATE SYSTEM: NAD 1983 UTM Zone 11N			ISSUE PURPOSE: IFU					
REVIEWER: JC			20-01-23			FILE NAME: T_0228_Map2_Crowsnest_Section_Fig1_.mxd								
APPROVER: JC			20-01-23											

Not all legend elements may appear on the map



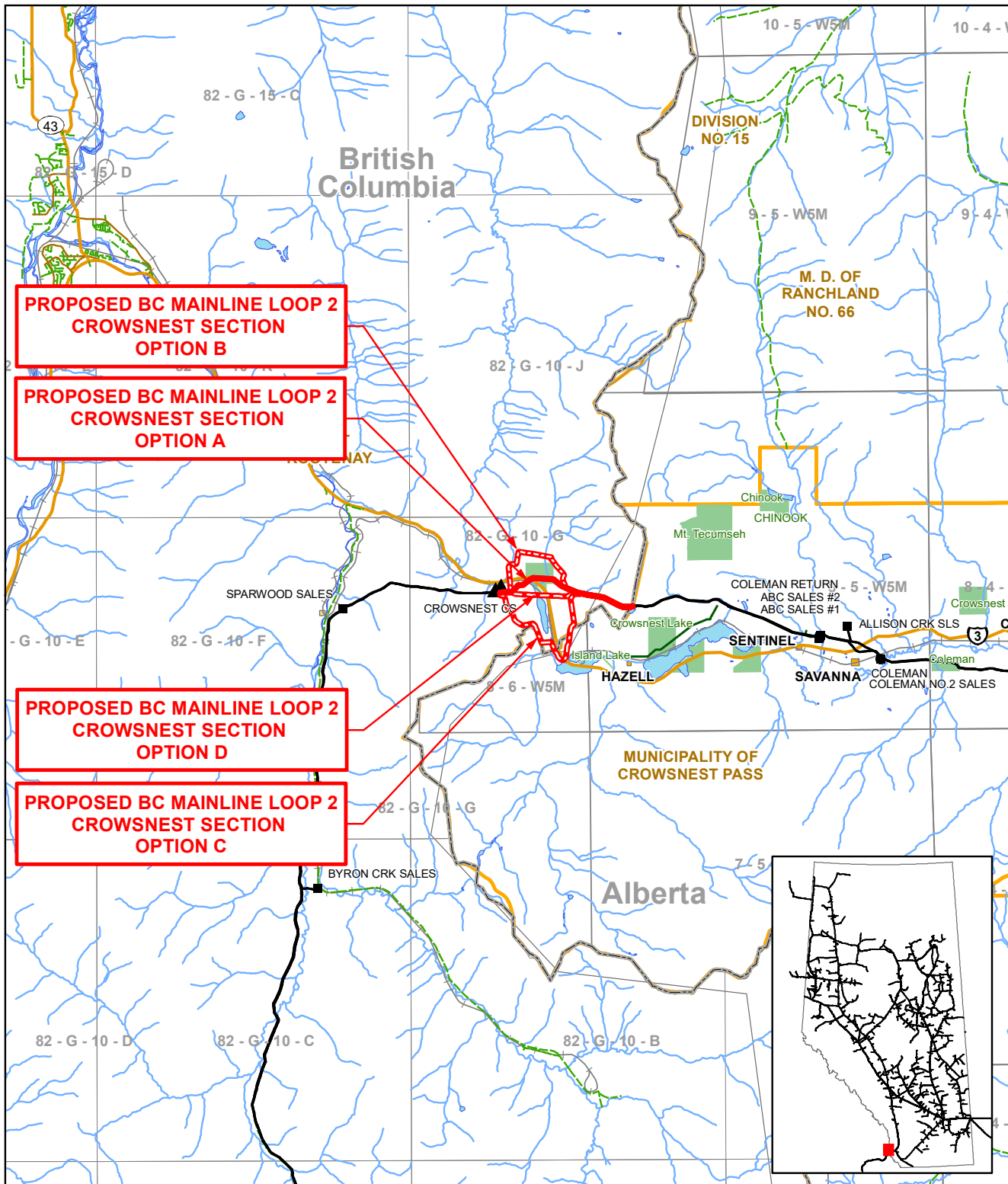

**TERMS OF USE:** The datasets used to create this map have been gathered from various sources for a specific purpose. TC Energy provides no warranty regarding the accuracy or completeness of the datasets. Unauthorized or improper use of this map, including supporting datasets is strictly prohibited. TC Energy accepts no liability whatsoever related to any loss or damages resulting from proper, improper, authorized or unauthorized use of this map and associated datasets and user expressly waives all claims relating to or arising out of use of or reliance on this map.

<b>PROPOSED BC MAINLINE LOOP 2 CROWSNEST SECTION</b>			Crowsnest Option A Route Options TC Existing Pipeline Compressor Station Delivery Meter Station Receipt Meter Station	Railway Gravel Road Primary Highway Secondary Highway	City / Town River / Lake First Nation Land Metis Settlement Protected Area Military Reserve County	N			
							LOCATION: 49.649, -114.684 COORDINATE SYSTEM: NAD 1983 UTM Zone 11N	REVISION: A	ISSUED DATE: 20-01-23 ISSUE PURPOSE: IFU
Detail CARTOGRAPHER: EW 20-01-23 REVIEWER: JC 20-01-23 APPROVER: JC 20-01-23			Not all legend elements may appear on the map			MAP NUMBER: T_0228_Map3_Crowsnest_Section_Fig1_mxd			

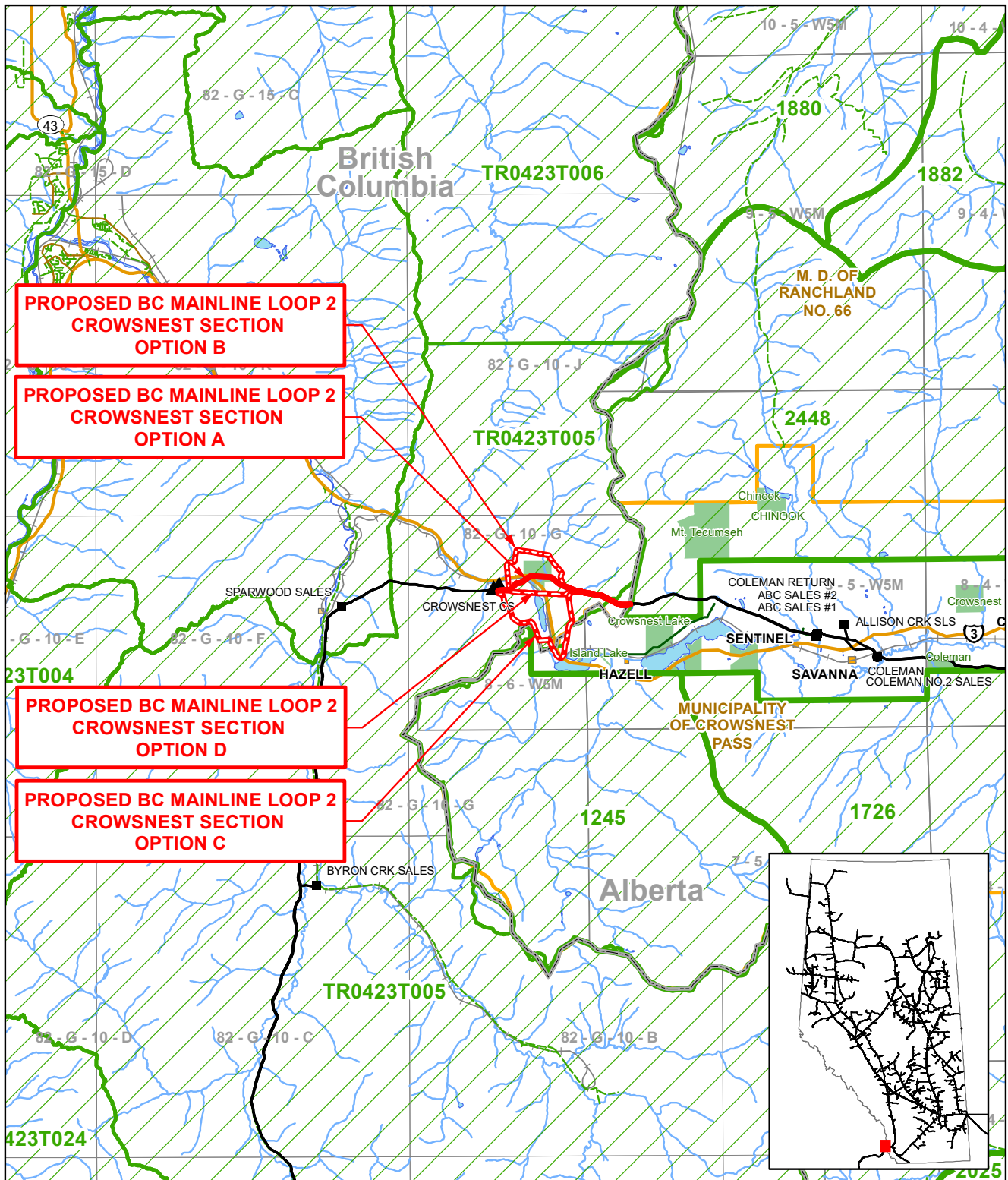

**TERMS OF USE:** The datasets used to create this map have been gathered from various sources for a specific purpose. TC Energy provides no warranty regarding the accuracy or completeness of the datasets. Unauthorized or improper use of this map, including supporting datasets is strictly prohibited. TC Energy accepts no liability whatsoever related to any loss or damages resulting from proper, improper, authorized or unauthorized use of this map and associated datasets and user expressly waives all claims relating to or arising out of use of or reliance on this map.

<b>PROPOSED BC MAINLINE LOOP 2 CROWSNEST SECTION</b>			Crowsnest Option A Route Options TC Existing Pipeline Compressor Station Delivery Meter Station Receipt Meter Station	Railway Gravel Road Primary Highway Secondary Highway	City / Town River / Lake First Nation Land Metis Settlement Protected Area Military Reserve County Trapper Area	N			
							LOCATION: 49.649, -114.684 COORDINATE SYSTEM: NAD 1983 UTM Zone 11N	REVISION: A MAP NUMBER: T_028_Map4_Crowsnest_Section_Fig1_mxd	ISSUED DATE: 20-01-23 ISSUE PURPOSE: IFU
Trapper			Not all legend elements may appear on the map						
CARTOGRAPHER:	EW	20-01-23							
REVIEWER:	JC	20-01-23							
APPROVER:	JC	20-01-23							

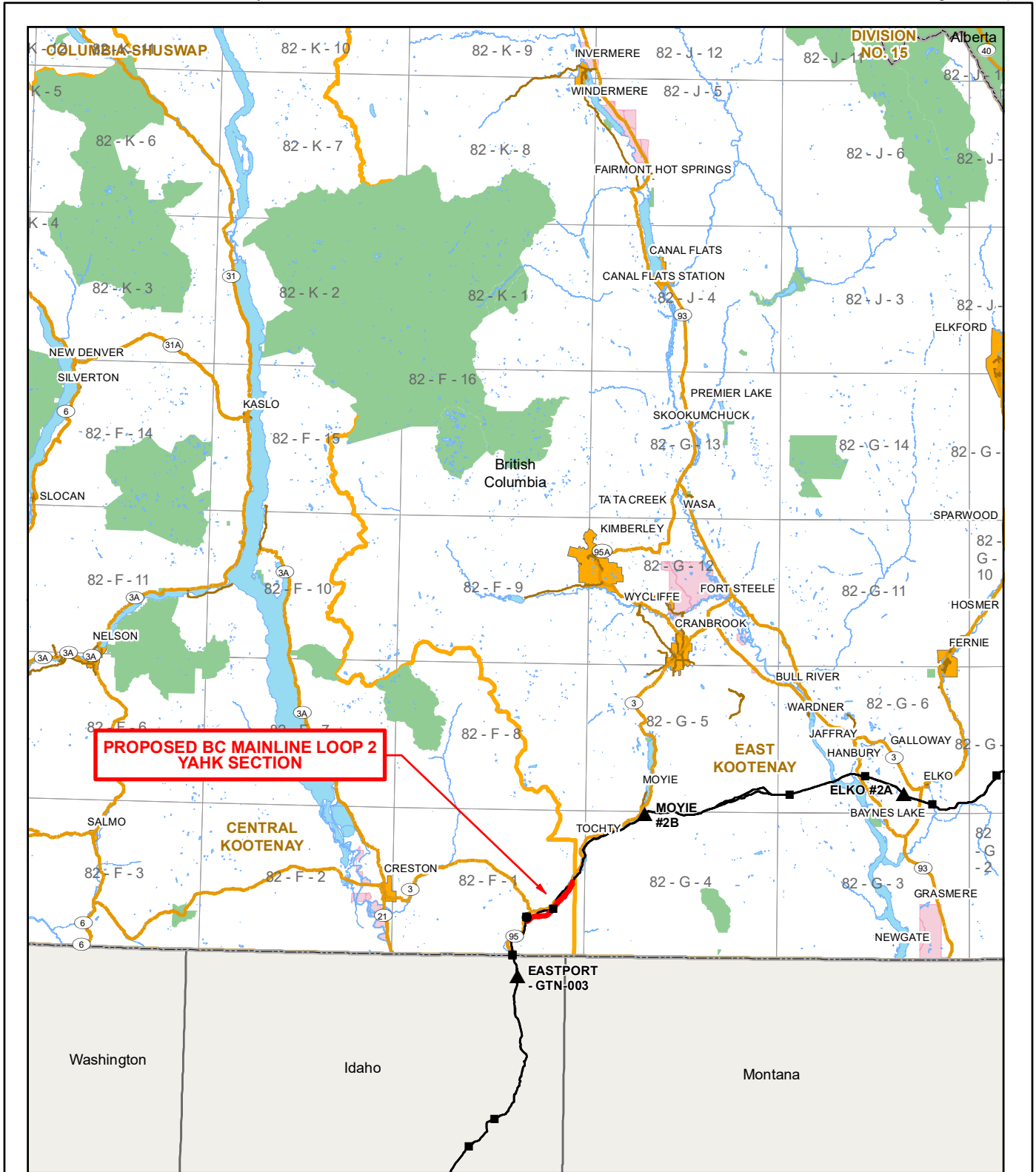

**TERMS OF USE:** The datasets used to create this map have been gathered from various sources for a specific purpose. TC Energy provides no warranty regarding the accuracy or completeness of the datasets. Unauthorized or improper use of this map, including supporting datasets is strictly prohibited. TC Energy accepts no liability whatsoever related to any loss or damages resulting from proper, improper, authorized or unauthorized use of this map and associated datasets and user expressly waives all claims relating to or arising out of use of or reliance on this map.

<b>PROPOSED BC MAINLINE LOOP 2 YAHK SECTION</b> Regional			— Proposed Pipeline ▲ Compressor Station ■ Delivery Meter Station ● Receipt Meter Station — Foothills Pipeline	— Railway — Primary Highway — Secondary Highway	■ City / Town ■ River / Lake ■ First Nation Lands ■ Metis Settlement ■ Protected Area ■ Military Reserve ■ County	N 			
							LOCATION: 49.082, -116.085	REVISION: 0	ISSUED DATE: 19-09-23
CARTOGRAPHER: EW	19-09-23			COORDINATE SYSTEM: NAD 1983 UTM Zone 11N		ISSUE PURPOSE: IFU			
REVIEWER: JC	19-09-23					FILE NAME: T_0228_0011_02_00_BC_IL_Loop_Yahk_Sec_Fig1_r.mxd			
APPROVER: JC	19-09-23								

Not all legend elements may appear on the map