

Appendix B-2: Alberta Method: Instream Flow Need Calculation

Provided Electronically (Excel converted to PDF)

Tabs

- 1 Graph
- 2 GraphIFN
- 3 Raw Data
- 4 WCO calculation and LookUp
- 5 LookUp2
- 6 rawdata_q80
- 7 pivot
- 8 calc

Graph (Tab 1 of 8)

Row Labels	Sum of Natural<WCO	Week	Week1	# times natural < WCO	% time natural < WCO
1	73	January 1 - January 7	1	73	0.744897959
2	72	January 8 - January 14	2	72	0.734693878
3	68	January 15 - January 21	3	68	0.693877551
4	71	January 22 - January 28	4	71	0.724489796
5	73	January 29 - February 4	5	73	0.744897959
6	73	February 5 - February 11	6	73	0.744897959
7	74	February 11 - February 18	7	74	0.755102041
8	73	February 19 - February 25	8	73	0.744897959
9	81	February 26 - March 4	9	81	0.826530612
10	80	March 5 - March 11	10	80	0.816326531
11	75	March 12 - March 18	11	75	0.765306122
12	74	March 19 - March 25	12	74	0.755102041
13	65	March 26 - April 1	13	65	0.663265306
14	56	April 2 - April 8	14	56	0.571428571
15	60	April 9 - April 15	15	60	0.612244898
16	32	April 16 - April 22	16	32	0.326530612
17	28	April 23 - April 29	17	28	0.285714286
18	18	April 30 - May 6	18	18	0.183673469
19	12	May 7 - May 13	19	12	0.12244898
20	6	May 14 - May 20	20	6	0.06122449
21	5	May 21 - May 27	21	5	0.051020408
22	4	May 28 - June 3	22	4	0.040816327
23	5	June 4 - June 10	23	5	0.051020408
24	4	June 11 - June 17	24	4	0.040816327
25	7	June 18 - June 24	25	7	0.071428571
26	7	June 25 - July 1	26	7	0.071428571
27	7	July 2 - July 8	27	7	0.071428571
28	8	July 9 - July 15	28	8	0.081632653
29	10	July 16 - July 22	29	10	0.102040816
30	12	July 23 - July 29	30	12	0.12244898
31	15	July 30 - August 5	31	15	0.153061224
32	14	August 6 - August 12	32	14	0.142857143
33	15	August 13 - August 19	33	15	0.153061224
34	25	August 20 - August 26	34	25	0.255102041
35	29	August 27 - September 2	35	29	0.295918367
36	29	September 3 - September 9	36	29	0.295918367
37	34	September 10 - September 16	37	34	0.346938776
38	36	September 17 - September 23	38	36	0.367346939
39	40	September 24 - September 30	39	40	0.408163265
40	43	October 1 - October 7	40	43	0.43877551
41	47	October 8 - October 14	41	47	0.479591837
42	48	October 14 - October 21	42	48	0.489795918
43	45	October 22 - October 28	43	45	0.459183673
44	50	October 29 - November 4	44	50	0.510204082
45	62	November 5 - November 11	45	62	0.632653061
46	69	November 12 - November 18	46	69	0.704081633
47	72	November 19 - November 25	47	72	0.734693878
48	73	November 26 - December 2	48	73	0.744897959
49	74	December 3 - December 9	49	74	0.755102041
50	69	December 10 - December 16	50	69	0.704081633
51	74	December 17 - December 24	51	74	0.755102041
52	73	December 24 - December 31	52	73	0.744897959
Grand Total	2269				

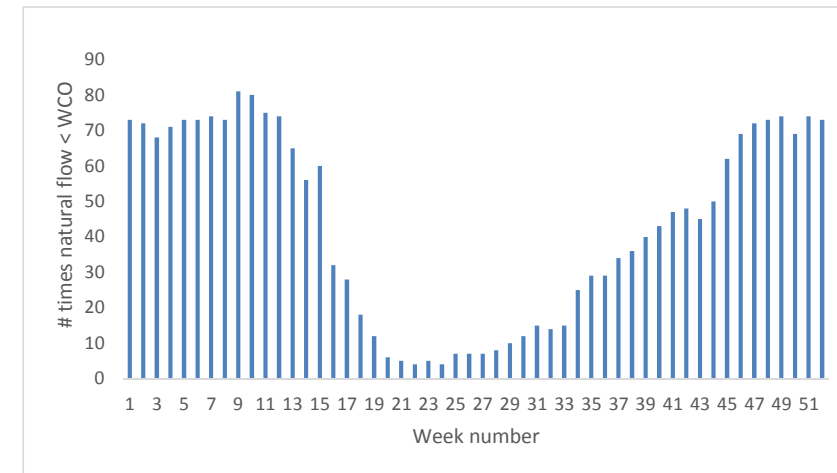

Graph IFN (Tab 2 of 8)

Row Labels	Sum of Natural<IFN	Week	# times natural < IFN
1	78	1	78
2	19	2	19
3	18	3	18
4	19	4	19
5	19	5	19
6	20	6	20
7	20	7	20
8	20	8	20
9	20	9	20
10	20	10	20
11	20	11	20
12	20	12	20
13	20	13	20
14	19	14	19
15	20	15	20
16	19	16	19
17	20	17	20
18	19	18	19
19	19	19	19
20	19	20	19
21	19	21	19
22	19	22	19
23	19	23	19
24	19	24	19
25	19	25	19
26	19	26	19
27	20	27	20
28	20	28	20
29	20	29	20
30	20	30	20
31	20	31	20
32	20	32	20
33	20	33	20
34	20	34	20
35	20	35	20
36	20	36	20
37	20	37	20
38	20	38	20
39	20	39	20
40	29	40	29
41	24	41	24
42	26	42	26
43	21	43	21
44	25	44	25
45	24	45	24
46	26	46	26
47	26	47	26
48	30	48	30
49	24	49	24
50	22	50	22
51	18	51	18
52	30	52	30
Grand Total	1147		

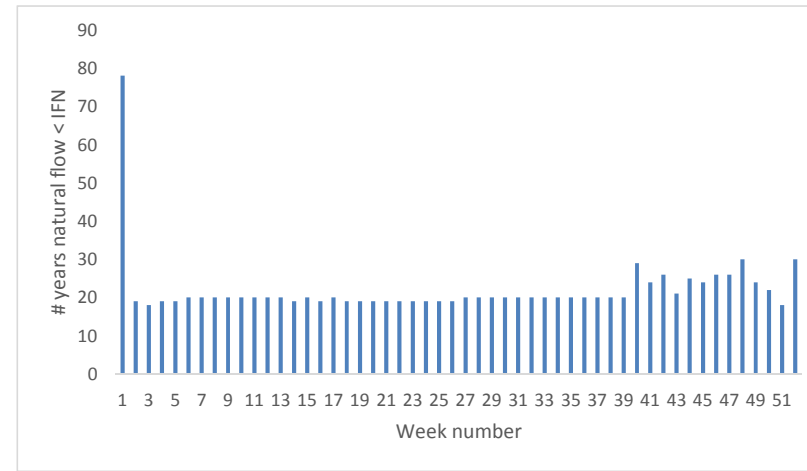

Raw Data (Tab 3 of 8)

Weekly mean: Natural									
Date	flow, m3/s	Week	WCO	Natural<WCO	15% Reduction	80% Exceedance	IFN	Natural<IFN	
01/01/1912	1.199	1	1.55742656	1	1.01915	1.7897144	1.79	1	
01/01/1913	1.547	1	1.55742656	1	1.31495	1.7897144	1.79	1	
01/01/1914	2.077	1	1.55742656	0	1.76545	1.7897144	1.79	0	
01/01/1915	2.244	1	1.55742656	0	1.9074	1.7897144	1.91	0	
01/01/1916	1.477	1	1.55742656	1	1.25545	1.7897144	1.79	1	
01/01/1917	1.22	1	1.55742656	1	1.037	1.7897144	1.79	1	
01/01/1918	2.633	1	1.55742656	0	2.23805	1.7897144	2.24	0	
01/01/1919	1.134	1	1.55742656	1	0.9639	1.7897144	1.79	1	
01/01/1920	0.785	1	1.55742656	1	0.66725	1.7897144	1.79	1	
01/01/1921	1.352	1	1.55742656	1	1.1492	1.7897144	1.79	1	
01/01/1922	1.227	1	1.55742656	1	1.04295	1.7897144	1.79	1	
01/01/1923	1.134	1	1.55742656	1	0.9639	1.7897144	1.79	1	
01/01/1924	1.022	1	1.55742656	1	0.8687	1.7897144	1.79	1	
01/01/1925	1.507	1	1.55742656	1	1.28095	1.7897144	1.79	1	
01/01/1926	0.99	1	1.55742656	1	0.8415	1.7897144	1.79	1	
01/01/1927	1.749	1	1.55742656	0	1.48665	1.7897144	1.79	1	
01/01/1928	2.194	1	1.55742656	0	1.8649	1.7897144	1.86	0	
01/01/1929	1.526	1	1.55742656	1	1.2971	1.7897144	1.79	1	
01/01/1930	1.396	1	1.55742656	1	1.1866	1.7897144	1.79	1	
01/01/1931	1.177	1	1.55742656	1	1.00045	1.7897144	1.79	1	
01/01/1932	1.287	1	1.55742656	1	1.09395	1.7897144	1.79	1	
01/01/1933	1.413	1	1.55742656	1	1.20105	1.7897144	1.79	1	
01/01/1934	2.066	1	1.55742656	0	1.7561	1.7897144	1.79	0	
01/01/1935	1.482	1	1.55742656	1	1.2597	1.7897144	1.79	1	
01/01/1936	1.094	1	1.55742656	1	0.9299	1.7897144	1.79	1	
01/01/1937	0.976	1	1.55742656	1	0.8296	1.7897144	1.79	1	
01/01/1938	1.367	1	1.55742656	1	1.16195	1.7897144	1.79	1	
01/01/1939	1.333	1	1.55742656	1	1.13305	1.7897144	1.79	1	
01/01/1940	1.282	1	1.55742656	1	1.0897	1.7897144	1.79	1	
01/01/1941	1.433	1	1.55742656	1	1.21805	1.7897144	1.79	1	
01/01/1942	1.995	1	1.55742656	0	1.69575	1.7897144	1.79	0	
01/01/1943	1.362	1	1.55742656	1	1.1577	1.7897144	1.79	1	
01/01/1944	1.038	1	1.55742656	1	0.8823	1.7897144	1.79	1	
01/01/1945	1.087	1	1.55742656	1	0.92395	1.7897144	1.79	1	
01/01/1946	1.383	1	1.55742656	1	1.17555	1.7897144	1.79	1	
01/01/1947	1.535	1	1.55742656	1	1.30475	1.7897144	1.79	1	
01/01/1948	1.55	1	1.55742656	1	1.3175	1.7897144	1.79	1	
01/01/1949	1.102	1	1.55742656	1	0.9367	1.7897144	1.79	1	
01/01/1950	1.234	1	1.55742656	1	1.0489	1.7897144	1.79	1	
01/01/1951	1.599	1	1.55742656	0	1.35915	1.7897144	1.79	1	
01/01/1952	2.174	1	1.55742656	0	1.8479	1.7897144	1.85	0	
01/01/1953	1.507	1	1.55742656	1	1.28095	1.7897144	1.79	1	
01/01/1954	1.199	1	1.55742656	1	1.01915	1.7897144	1.79	1	
01/01/1955	1.288	1	1.55742656	1	1.0948	1.7897144	1.79	1	
01/01/1956	1.299	1	1.55742656	1	1.10415	1.7897144	1.79	1	
01/01/1957	1.062	1	1.55742656	1	0.9027	1.7897144	1.79	1	
01/01/1958	1.027	1	1.55742656	1	0.87295	1.7897144	1.79	1	
01/01/1959	1.339	1	1.55742656	1	1.13815	1.7897144	1.79	1	
01/01/1960	1.141	1	1.55742656	1	0.96985	1.7897144	1.79	1	
01/01/1961	1.217	1	1.55742656	1	1.03445	1.7897144	1.79	1	
01/01/1962	1.021	1	1.55742656	1	0.86785	1.7897144	1.79	1	
01/01/1963	1.204	1	1.55742656	1	1.0234	1.7897144	1.79	1	
01/01/1964	1.131	1	1.55742656	1	0.96135	1.7897144	1.79	1	
01/01/1965	1.148	1	1.55742656	1	0.9758	1.7897144	1.79	1	
01/01/1966	1.3	1	1.55742656	1	1.105	1.7897144	1.79	1	
01/01/1967	1.199	1	1.55742656	1	1.01915	1.7897144	1.79	1	
01/01/1968	1.8	1	1.55742656	0	1.53	1.7897144	1.79	0	
01/01/1969	1.926	1	1.55742656	0	1.6371	1.7897144	1.79	0	
01/01/1970	1.05	1	1.55742656	1	0.8925	1.7897144	1.79	1	
01/01/1971	1.041	1	1.55742656	1	0.88485	1.7897144	1.79	1	
01/01/1972	1.379	1	1.55742656	1	1.17215	1.7897144	1.79	1	
01/01/1973	1.231	1	1.55742656	1	1.04635	1.7897144	1.79	1	
01/01/1974	1.026	1	1.55742656	1	0.8721	1.7897144	1.79	1	
01/01/1975	1.313	1	1.55742656	1	1.11605	1.7897144	1.79	1	
01/01/1976	2.39	1	1.55742656	0	2.0315	1.7897144	2.03	0	
01/01/1977	1.334	1	1.55742656	1	1.1339	1.7897144	1.79	1	
01/01/1978	0.993	1	1.55742656	1	0.84405	1.7897144	1.79	1	
01/01/1979	1.283	1	1.55742656	1	1.09055	1.7897144	1.79	1	
01/01/1980	1.041	1	1.55742656	1	0.88485	1.7897144	1.79	1	
01/01/1981	2.42	1	1.55742656	0	2.057	1.7897144	2.06	0	
01/01/1982	1.187	1	1.55742656	1	1.00895	1.7897144	1.79	1	
01/01/1983	1.289	1	1.55742656	1	1.09565	1.7897144	1.79	1	

01/01/1984	2.076	1	1.55742656	0	1.7646	1.7897144	1.79	0
01/01/1985	1.117	1	1.55742656	1	0.94945	1.7897144	1.79	1
01/01/1986	1.854	1	1.55742656	0	1.5759	1.7897144	1.79	0
01/01/1987	1.969	1	1.55742656	0	1.67365	1.7897144	1.79	0
01/01/1988	0.869	1	1.55742656	1	0.73865	1.7897144	1.79	1
01/01/1989	0.9771429	1	1.55742656	1	0.830571465	1.7897144	1.79	1
01/01/1990	2.218571	1	1.55742656	0	1.88578535	1.7897144	1.89	0
01/01/1991	2.387143	1	1.55742656	0	2.02907155	1.7897144	2.03	0
01/01/1992	1.351429	1	1.55742656	1	1.14871465	1.7897144	1.79	1
01/01/1993	1.282857	1	1.55742656	1	1.09042845	1.7897144	1.79	1
01/01/1994	1.771429	1	1.55742656	0	1.50571465	1.7897144	1.79	1
01/01/1995	1.033143	1	1.55742656	1	0.87817155	1.7897144	1.79	1
01/01/1996	2.624286	1	1.55742656	0	2.2306431	1.7897144	2.23	0
01/01/1997	1.774286	1	1.55742656	0	1.5081431	1.7897144	1.79	1
01/01/1998	1.221429	1	1.55742656	1	1.03821465	1.7897144	1.79	1
01/01/1999	1.115714	1	1.55742656	1	0.9483569	1.7897144	1.79	1
01/01/2000	2.081429	1	1.55742656	0	1.76921465	1.7897144	1.79	0
01/01/2001	0.8662857	1	1.55742656	1	0.736342845	1.7897144	1.79	1
01/01/2002	0.796	1	1.55742656	1	0.6766	1.7897144	1.79	1
01/01/2003	1.447	1	1.55742656	1	1.22995	1.7897144	1.79	1
01/01/2004	1.063	1	1.55742656	1	0.90355	1.7897144	1.79	1
01/01/2005	1.661	1	1.55742656	0	1.41185	1.7897144	1.79	1
01/01/2006	2.877	1	1.55742656	0	2.44545	1.7897144	2.45	0
01/01/2007	2.036	1	1.55742656	0	1.7306	1.7897144	1.79	0
01/01/2008	1.19	1	1.55742656	1	1.0115	1.7897144	1.79	1
01/01/2009	1.069	1	1.55742656	1	0.90865	1.7897144	1.79	1
08/01/1912	1.254	2	1.52627803	1	1.0659	1.0794	1.08	0
08/01/1913	1.509	2	1.52627803	1	1.28265	1.0794	1.28	0
08/01/1914	2.27	2	1.52627803	0	1.9295	1.0794	1.93	0
08/01/1915	2.061	2	1.52627803	0	1.75185	1.0794	1.75	0
08/01/1916	1.611	2	1.52627803	0	1.36935	1.0794	1.37	0
08/01/1917	1.303	2	1.52627803	1	1.10755	1.0794	1.11	0
08/01/1918	1.446	2	1.52627803	1	1.2291	1.0794	1.23	0
08/01/1919	1.261	2	1.52627803	1	1.07185	1.0794	1.08	0
08/01/1920	0.846	2	1.52627803	1	0.7191	1.0794	1.08	1
08/01/1921	1.373	2	1.52627803	1	1.16705	1.0794	1.17	0
08/01/1922	1.395	2	1.52627803	1	1.18575	1.0794	1.19	0
08/01/1923	1.125	2	1.52627803	1	0.95625	1.0794	1.08	0
08/01/1924	1.115	2	1.52627803	1	0.94775	1.0794	1.08	0
08/01/1925	1.324	2	1.52627803	1	1.1254	1.0794	1.13	0
08/01/1926	0.976	2	1.52627803	1	0.8296	1.0794	1.08	1
08/01/1927	1.496	2	1.52627803	1	1.2716	1.0794	1.27	0
08/01/1928	2.854	2	1.52627803	0	2.4259	1.0794	2.43	0
08/01/1929	1.651	2	1.52627803	0	1.40335	1.0794	1.40	0
08/01/1930	1.107	2	1.52627803	1	0.94095	1.0794	1.08	0
08/01/1931	1.092	2	1.52627803	1	0.9282	1.0794	1.08	0
08/01/1932	1.096	2	1.52627803	1	0.9316	1.0794	1.08	0
08/01/1933	1.291	2	1.52627803	1	1.09735	1.0794	1.10	0
08/01/1934	1.937	2	1.52627803	0	1.64645	1.0794	1.65	0
08/01/1935	1.473	2	1.52627803	1	1.25205	1.0794	1.25	0
08/01/1936	1.1	2	1.52627803	1	0.935	1.0794	1.08	0
08/01/1937	0.942	2	1.52627803	1	0.8007	1.0794	1.08	1
08/01/1938	1.3	2	1.52627803	1	1.105	1.0794	1.11	0
08/01/1939	1.258	2	1.52627803	1	1.0693	1.0794	1.08	0
08/01/1940	1.229	2	1.52627803	1	1.04465	1.0794	1.08	0
08/01/1941	1.428	2	1.52627803	1	1.2138	1.0794	1.21	0
08/01/1942	1.852	2	1.52627803	0	1.5742	1.0794	1.57	0
08/01/1943	1.335	2	1.52627803	1	1.13475	1.0794	1.13	0
08/01/1944	1.067	2	1.52627803	1	0.90695	1.0794	1.08	1
08/01/1945	1.137	2	1.52627803	1	0.96645	1.0794	1.08	0
08/01/1946	1.345	2	1.52627803	1	1.14325	1.0794	1.14	0
08/01/1947	1.624	2	1.52627803	0	1.3804	1.0794	1.38	0
08/01/1948	1.489	2	1.52627803	1	1.26565	1.0794	1.27	0
08/01/1949	1.081	2	1.52627803	1	0.91885	1.0794	1.08	0
08/01/1950	1.168	2	1.52627803	1	0.9928	1.0794	1.08	0
08/01/1951	1.65	2	1.52627803	0	1.4025	1.0794	1.40	0
08/01/1952	1.991	2	1.52627803	0	1.69235	1.0794	1.69	0
08/01/1953	1.019	2	1.52627803	1	0.86615	1.0794	1.08	1
08/01/1954	0.897	2	1.52627803	1	0.76245	1.0794	1.08	1
08/01/1955	1.132	2	1.52627803	1	0.9622	1.0794	1.08	0
08/01/1956	1.364	2	1.52627803	1	1.1594	1.0794	1.16	0
08/01/1957	1.068	2	1.52627803	1	0.9078	1.0794	1.08	1
08/01/1958	1.138	2	1.52627803	1	0.9673	1.0794	1.08	0
08/01/1959	1.437	2	1.52627803	1	1.22145	1.0794	1.22	0
08/01/1960	1.332	2	1.52627803	1	1.1322	1.0794	1.13	0
08/01/1961	1.25	2	1.52627803	1	1.0625	1.0794	1.08	0

08/01/1962	1.038	2	1.52627803	1	0.8823	1.0794	1.08	1
08/01/1963	1.073	2	1.52627803	1	0.91205	1.0794	1.08	1
08/01/1964	0.923	2	1.52627803	1	0.78455	1.0794	1.08	1
08/01/1965	1.214	2	1.52627803	1	1.0319	1.0794	1.08	0
08/01/1966	1.283	2	1.52627803	1	1.09055	1.0794	1.09	0
08/01/1967	1.129	2	1.52627803	1	0.95965	1.0794	1.08	0
08/01/1968	1.603	2	1.52627803	0	1.36255	1.0794	1.36	0
08/01/1969	1.974	2	1.52627803	0	1.6779	1.0794	1.68	0
08/01/1970	1.046	2	1.52627803	1	0.8891	1.0794	1.08	1
08/01/1971	1.015	2	1.52627803	1	0.86275	1.0794	1.08	1
08/01/1972	1.333	2	1.52627803	1	1.13305	1.0794	1.13	0
08/01/1973	1.344	2	1.52627803	1	1.1424	1.0794	1.14	0
08/01/1974	2.127	2	1.52627803	0	1.80795	1.0794	1.81	0
08/01/1975	1.287	2	1.52627803	1	1.09395	1.0794	1.09	0
08/01/1976	2.381	2	1.52627803	0	2.02385	1.0794	2.02	0
08/01/1977	1.317	2	1.52627803	1	1.11945	1.0794	1.12	0
08/01/1978	0.723	2	1.52627803	1	0.61455	1.0794	1.08	1
08/01/1979	0.951	2	1.52627803	1	0.80835	1.0794	1.08	1
08/01/1980	1.171	2	1.52627803	1	0.99535	1.0794	1.08	0
08/01/1981	2.217	2	1.52627803	0	1.88445	1.0794	1.88	0
08/01/1982	1.11	2	1.52627803	1	0.9435	1.0794	1.08	0
08/01/1983	1.36	2	1.52627803	1	1.156	1.0794	1.16	0
08/01/1984	1.9	2	1.52627803	0	1.615	1.0794	1.62	0
08/01/1985	1.04	2	1.52627803	1	0.884	1.0794	1.08	1
08/01/1986	1.783	2	1.52627803	0	1.51555	1.0794	1.52	0
08/01/1987	1.746	2	1.52627803	0	1.4841	1.0794	1.48	0
08/01/1988	1.119	2	1.52627803	1	0.95115	1.0794	1.08	0
08/01/1989	0.9307143	2	1.52627803	1	0.791107155	1.0794	1.08	1
08/01/1990	2.148571	2	1.52627803	0	1.82628535	1.0794	1.83	0
08/01/1991	2.41	2	1.52627803	0	2.0485	1.0794	2.05	0
08/01/1992	1.278571	2	1.52627803	1	1.08678535	1.0794	1.09	0
08/01/1993	1.234286	2	1.52627803	1	1.0491431	1.0794	1.08	0
08/01/1994	1.774286	2	1.52627803	0	1.5081431	1.0794	1.51	0
08/01/1995	1.006571	2	1.52627803	1	0.85558535	1.0794	1.08	1
08/01/1996	2.484286	2	1.52627803	0	2.1116431	1.0794	2.11	0
08/01/1997	1.401429	2	1.52627803	1	1.19121465	1.0794	1.19	0
08/01/1998	1.2	2	1.52627803	1	1.02	1.0794	1.08	0
08/01/1999	1.114286	2	1.52627803	1	0.9471431	1.0794	1.08	0
08/01/2000	2.021429	2	1.52627803	0	1.71821465	1.0794	1.72	0
08/01/2001	0.9347143	2	1.52627803	1	0.794507155	1.0794	1.08	1
08/01/2002	1.211	2	1.52627803	1	1.02935	1.0794	1.08	0
08/01/2003	1.283	2	1.52627803	1	1.09055	1.0794	1.09	0
08/01/2004	1.193	2	1.52627803	1	1.01405	1.0794	1.08	0
08/01/2005	1.569	2	1.52627803	0	1.33365	1.0794	1.33	0
08/01/2006	2.833	2	1.52627803	0	2.40805	1.0794	2.41	0
08/01/2007	1.769	2	1.52627803	0	1.50365	1.0794	1.50	0
08/01/2008	1.163	2	1.52627803	1	0.98855	1.0794	1.08	0
08/01/2009	1.064	2	1.52627803	1	0.9044	1.0794	1.08	1
15/01/1912	1.343	3	1.4951295	1	1.14155	1.045	1.14	0
15/01/1913	1.5	3	1.4951295	0	1.275	1.045	1.28	0
15/01/1914	1.807	3	1.4951295	0	1.53595	1.045	1.54	0
15/01/1915	1.821	3	1.4951295	0	1.54785	1.045	1.55	0
15/01/1916	1.564	3	1.4951295	0	1.3294	1.045	1.33	0
15/01/1917	1.28	3	1.4951295	1	1.088	1.045	1.09	0
15/01/1918	1.411	3	1.4951295	1	1.19935	1.045	1.20	0
15/01/1919	1.603	3	1.4951295	0	1.36255	1.045	1.36	0
15/01/1920	0.773	3	1.4951295	1	0.65705	1.045	1.05	1
15/01/1921	1.247	3	1.4951295	1	1.05995	1.045	1.06	0
15/01/1922	1.011	3	1.4951295	1	0.85935	1.045	1.05	1
15/01/1923	1.076	3	1.4951295	1	0.9146	1.045	1.05	0
15/01/1924	1.163	3	1.4951295	1	0.98855	1.045	1.05	0
15/01/1925	1.409	3	1.4951295	1	1.19765	1.045	1.20	0
15/01/1926	0.977	3	1.4951295	1	0.83045	1.045	1.05	1
15/01/1927	1.304	3	1.4951295	1	1.1084	1.045	1.11	0
15/01/1928	2.154	3	1.4951295	0	1.8309	1.045	1.83	0
15/01/1929	1.419	3	1.4951295	1	1.20615	1.045	1.21	0
15/01/1930	1.045	3	1.4951295	1	0.88825	1.045	1.05	0
15/01/1931	0.894	3	1.4951295	1	0.7599	1.045	1.05	1
15/01/1932	1.177	3	1.4951295	1	1.00045	1.045	1.05	0
15/01/1933	1.037	3	1.4951295	1	0.88145	1.045	1.05	1
15/01/1934	1.832	3	1.4951295	0	1.5572	1.045	1.56	0
15/01/1935	1.477	3	1.4951295	1	1.25545	1.045	1.26	0
15/01/1936	1.045	3	1.4951295	1	0.88825	1.045	1.05	0
15/01/1937	0.918	3	1.4951295	1	0.7803	1.045	1.05	1
15/01/1938	1.284	3	1.4951295	1	1.0914	1.045	1.09	0
15/01/1939	1.159	3	1.4951295	1	0.98515	1.045	1.05	0

15/01/1940	1.185	3	1.4951295	1	1.00725	1.045	1.05	0
15/01/1941	1.409	3	1.4951295	1	1.19765	1.045	1.20	0
15/01/1942	1.84	3	1.4951295	0	1.564	1.045	1.56	0
15/01/1943	1.276	3	1.4951295	1	1.0846	1.045	1.08	0
15/01/1944	1.012	3	1.4951295	1	0.8602	1.045	1.05	1
15/01/1945	1.066	3	1.4951295	1	0.9061	1.045	1.05	0
15/01/1946	1.296	3	1.4951295	1	1.1016	1.045	1.10	0
15/01/1947	1.6	3	1.4951295	0	1.36	1.045	1.36	0
15/01/1948	1.53	3	1.4951295	0	1.3005	1.045	1.30	0
15/01/1949	1.034	3	1.4951295	1	0.8789	1.045	1.05	1
15/01/1950	1.094	3	1.4951295	1	0.9299	1.045	1.05	0
15/01/1951	1.597	3	1.4951295	0	1.35745	1.045	1.36	0
15/01/1952	1.948	3	1.4951295	0	1.6558	1.045	1.66	0
15/01/1953	1.202	3	1.4951295	1	1.0217	1.045	1.05	0
15/01/1954	0.644	3	1.4951295	1	0.5474	1.045	1.05	1
15/01/1955	1.055	3	1.4951295	1	0.89675	1.045	1.05	0
15/01/1956	1.131	3	1.4951295	1	0.96135	1.045	1.05	0
15/01/1957	1.258	3	1.4951295	1	1.0693	1.045	1.07	0
15/01/1958	1.349	3	1.4951295	1	1.14665	1.045	1.15	0
15/01/1959	1.456	3	1.4951295	1	1.2376	1.045	1.24	0
15/01/1960	1.028	3	1.4951295	1	0.8738	1.045	1.05	1
15/01/1961	1.314	3	1.4951295	1	1.1169	1.045	1.12	0
15/01/1962	1.259	3	1.4951295	1	1.07015	1.045	1.07	0
15/01/1963	1.062	3	1.4951295	1	0.9027	1.045	1.05	0
15/01/1964	1.146	3	1.4951295	1	0.9741	1.045	1.05	0
15/01/1965	1.376	3	1.4951295	1	1.1696	1.045	1.17	0
15/01/1966	1.266	3	1.4951295	1	1.0761	1.045	1.08	0
15/01/1967	1.133	3	1.4951295	1	0.96305	1.045	1.05	0
15/01/1968	1.526	3	1.4951295	0	1.2971	1.045	1.30	0
15/01/1969	1.966	3	1.4951295	0	1.6711	1.045	1.67	0
15/01/1970	1.012	3	1.4951295	1	0.8602	1.045	1.05	1
15/01/1971	1.069	3	1.4951295	1	0.90865	1.045	1.05	0
15/01/1972	1.229	3	1.4951295	1	1.04465	1.045	1.05	0
15/01/1973	1.741	3	1.4951295	0	1.47985	1.045	1.48	0
15/01/1974	2.424	3	1.4951295	0	2.0604	1.045	2.06	0
15/01/1975	1.263	3	1.4951295	1	1.07355	1.045	1.07	0
15/01/1976	2.57	3	1.4951295	0	2.1845	1.045	2.18	0
15/01/1977	1.553	3	1.4951295	0	1.32005	1.045	1.32	0
15/01/1978	0.846	3	1.4951295	1	0.7191	1.045	1.05	1
15/01/1979	1.044	3	1.4951295	1	0.8874	1.045	1.05	1
15/01/1980	1.134	3	1.4951295	1	0.9639	1.045	1.05	0
15/01/1981	1.8	3	1.4951295	0	1.53	1.045	1.53	0
15/01/1982	1.114	3	1.4951295	1	0.9469	1.045	1.05	0
15/01/1983	1.263	3	1.4951295	1	1.07355	1.045	1.07	0
15/01/1984	1.793	3	1.4951295	0	1.52405	1.045	1.52	0
15/01/1985	1.039	3	1.4951295	1	0.88315	1.045	1.05	1
15/01/1986	2.053	3	1.4951295	0	1.74505	1.045	1.75	0
15/01/1987	1.646	3	1.4951295	0	1.3991	1.045	1.40	0
15/01/1988	1.124	3	1.4951295	1	0.9554	1.045	1.05	0
15/01/1989	1.067143	3	1.4951295	1	0.90707155	1.045	1.05	0
15/01/1990	1.72	3	1.4951295	0	1.462	1.045	1.46	0
15/01/1991	2.192857	3	1.4951295	0	1.86392845	1.045	1.86	0
15/01/1992	1.217143	3	1.4951295	1	1.03457155	1.045	1.05	0
15/01/1993	1.232857	3	1.4951295	1	1.04792845	1.045	1.05	0
15/01/1994	1.598571	3	1.4951295	0	1.35878535	1.045	1.36	0
15/01/1995	1.029429	3	1.4951295	1	0.87501465	1.045	1.05	1
15/01/1996	2.07	3	1.4951295	0	1.7595	1.045	1.76	0
15/01/1997	1.357143	3	1.4951295	1	1.15357155	1.045	1.15	0
15/01/1998	1.198571	3	1.4951295	1	1.01878535	1.045	1.05	0
15/01/1999	1.165714	3	1.4951295	1	0.9908569	1.045	1.05	0
15/01/2000	2.007143	3	1.4951295	0	1.70607155	1.045	1.71	0
15/01/2001	0.9454286	3	1.4951295	1	0.80361431	1.045	1.05	1
15/01/2002	0.936	3	1.4951295	1	0.7956	1.045	1.05	1
15/01/2003	1.263	3	1.4951295	1	1.07355	1.045	1.07	0
15/01/2004	1.171	3	1.4951295	1	0.99535	1.045	1.05	0
15/01/2005	3.559	3	1.4951295	0	3.02515	1.045	3.03	0
15/01/2006	2.464	3	1.4951295	0	2.0944	1.045	2.09	0
15/01/2007	1.669	3	1.4951295	0	1.41865	1.045	1.42	0
15/01/2008	1.131	3	1.4951295	1	0.96135	1.045	1.05	0
15/01/2009	0.999	3	1.4951295	1	0.84915	1.045	1.05	1
22/01/1912	1.36	4	1.4951295	1	1.156	1.0498	1.16	0
22/01/1913	1.453	4	1.4951295	1	1.23505	1.0498	1.24	0
22/01/1914	1.314	4	1.4951295	1	1.1169	1.0498	1.12	0
22/01/1915	1.609	4	1.4951295	0	1.36765	1.0498	1.37	0
22/01/1916	1.534	4	1.4951295	0	1.3039	1.0498	1.30	0
22/01/1917	1.273	4	1.4951295	1	1.08205	1.0498	1.08	0

22/01/1918	1.27	4	1.4951295	1	1.0795	1.0498	1.08	0
22/01/1919	2.381	4	1.4951295	0	2.02385	1.0498	2.02	0
22/01/1920	0.748	4	1.4951295	1	0.6358	1.0498	1.05	1
22/01/1921	1.219	4	1.4951295	1	1.03615	1.0498	1.05	0
22/01/1922	1.106	4	1.4951295	1	0.9401	1.0498	1.05	0
22/01/1923	1.038	4	1.4951295	1	0.8823	1.0498	1.05	1
22/01/1924	1.246	4	1.4951295	1	1.0591	1.0498	1.06	0
22/01/1925	1.37	4	1.4951295	1	1.1645	1.0498	1.16	0
22/01/1926	0.987	4	1.4951295	1	0.83895	1.0498	1.05	1
22/01/1927	1.562	4	1.4951295	0	1.3277	1.0498	1.33	0
22/01/1928	2.094	4	1.4951295	0	1.7799	1.0498	1.78	0
22/01/1929	1.39	4	1.4951295	1	1.1815	1.0498	1.18	0
22/01/1930	1.045	4	1.4951295	1	0.88825	1.0498	1.05	1
22/01/1931	1.051	4	1.4951295	1	0.89335	1.0498	1.05	0
22/01/1932	1.211	4	1.4951295	1	1.02935	1.0498	1.05	0
22/01/1933	1.018	4	1.4951295	1	0.8653	1.0498	1.05	1
22/01/1934	1.737	4	1.4951295	0	1.47645	1.0498	1.48	0
22/01/1935	1.746	4	1.4951295	0	1.4841	1.0498	1.48	0
22/01/1936	1.021	4	1.4951295	1	0.86785	1.0498	1.05	1
22/01/1937	0.914	4	1.4951295	1	0.7769	1.0498	1.05	1
22/01/1938	1.245	4	1.4951295	1	1.05825	1.0498	1.06	0
22/01/1939	1.081	4	1.4951295	1	0.91885	1.0498	1.05	0
22/01/1940	1.135	4	1.4951295	1	0.96475	1.0498	1.05	0
22/01/1941	1.294	4	1.4951295	1	1.0999	1.0498	1.10	0
22/01/1942	1.828	4	1.4951295	0	1.5538	1.0498	1.55	0
22/01/1943	1.24	4	1.4951295	1	1.054	1.0498	1.05	0
22/01/1944	1.004	4	1.4951295	1	0.8534	1.0498	1.05	1
22/01/1945	1.053	4	1.4951295	1	0.89505	1.0498	1.05	0
22/01/1946	1.202	4	1.4951295	1	1.0217	1.0498	1.05	0
22/01/1947	1.66	4	1.4951295	0	1.411	1.0498	1.41	0
22/01/1948	1.482	4	1.4951295	1	1.2597	1.0498	1.26	0
22/01/1949	1.032	4	1.4951295	1	0.8772	1.0498	1.05	1
22/01/1950	1.102	4	1.4951295	1	0.9367	1.0498	1.05	0
22/01/1951	1.386	4	1.4951295	1	1.1781	1.0498	1.18	0
22/01/1952	2.007	4	1.4951295	0	1.70595	1.0498	1.71	0
22/01/1953	1.528	4	1.4951295	0	1.2988	1.0498	1.30	0
22/01/1954	0.776	4	1.4951295	1	0.6596	1.0498	1.05	1
22/01/1955	1.147	4	1.4951295	1	0.97495	1.0498	1.05	0
22/01/1956	1.22	4	1.4951295	1	1.037	1.0498	1.05	0
22/01/1957	1.255	4	1.4951295	1	1.06675	1.0498	1.07	0
22/01/1958	1.104	4	1.4951295	1	0.9384	1.0498	1.05	0
22/01/1959	1.364	4	1.4951295	1	1.1594	1.0498	1.16	0
22/01/1960	1.219	4	1.4951295	1	1.03615	1.0498	1.05	0
22/01/1961	1.325	4	1.4951295	1	1.12625	1.0498	1.13	0
22/01/1962	1.448	4	1.4951295	1	1.2308	1.0498	1.23	0
22/01/1963	1.501	4	1.4951295	0	1.27585	1.0498	1.28	0
22/01/1964	1.207	4	1.4951295	1	1.02595	1.0498	1.05	0
22/01/1965	1.321	4	1.4951295	1	1.12285	1.0498	1.12	0
22/01/1966	1.269	4	1.4951295	1	1.07865	1.0498	1.08	0
22/01/1967	1.146	4	1.4951295	1	0.9741	1.0498	1.05	0
22/01/1968	1.369	4	1.4951295	1	1.16365	1.0498	1.16	0
22/01/1969	1.879	4	1.4951295	0	1.59715	1.0498	1.60	0
22/01/1970	0.991	4	1.4951295	1	0.84235	1.0498	1.05	1
22/01/1971	1.131	4	1.4951295	1	0.96135	1.0498	1.05	0
22/01/1972	1.204	4	1.4951295	1	1.0234	1.0498	1.05	0
22/01/1973	1.511	4	1.4951295	0	1.28435	1.0498	1.28	0
22/01/1974	1.313	4	1.4951295	1	1.11605	1.0498	1.12	0
22/01/1975	1.193	4	1.4951295	1	1.01405	1.0498	1.05	0
22/01/1976	2.137	4	1.4951295	0	1.81645	1.0498	1.82	0
22/01/1977	1.389	4	1.4951295	1	1.18065	1.0498	1.18	0
22/01/1978	0.945	4	1.4951295	1	0.80325	1.0498	1.05	1
22/01/1979	1.116	4	1.4951295	1	0.9486	1.0498	1.05	0
22/01/1980	1.059	4	1.4951295	1	0.90015	1.0498	1.05	0
22/01/1981	2.197	4	1.4951295	0	1.86745	1.0498	1.87	0
22/01/1982	1.077	4	1.4951295	1	0.91545	1.0498	1.05	0
22/01/1983	1.307	4	1.4951295	1	1.11095	1.0498	1.11	0
22/01/1984	1.586	4	1.4951295	0	1.3481	1.0498	1.35	0
22/01/1985	0.912	4	1.4951295	1	0.7752	1.0498	1.05	1
22/01/1986	1.903	4	1.4951295	0	1.61755	1.0498	1.62	0
22/01/1987	1.61	4	1.4951295	0	1.3685	1.0498	1.37	0
22/01/1988	1.074	4	1.4951295	1	0.9129	1.0498	1.05	0
22/01/1989	0.9798571	4	1.4951295	1	0.832878535	1.0498	1.05	1
22/01/1990	1.698571	4	1.4951295	0	1.44378535	1.0498	1.44	0
22/01/1991	1.654286	4	1.4951295	0	1.4061431	1.0498	1.41	0
22/01/1992	1.368571	4	1.4951295	1	1.16328535	1.0498	1.16	0
22/01/1993	1.238571	4	1.4951295	1	1.05278535	1.0498	1.05	0

22/01/1994	1.671429	4	1.4951295	0	1.42071465	1.0498	1.42	0
22/01/1995	0.9435714	4	1.4951295	1	0.80203569	1.0498	1.05	1
22/01/1996	2.124286	4	1.4951295	0	1.8056431	1.0498	1.81	0
22/01/1997	1.358571	4	1.4951295	1	1.15478535	1.0498	1.15	0
22/01/1998	1.168571	4	1.4951295	1	0.99328535	1.0498	1.05	0
22/01/1999	1.07	4	1.4951295	1	0.9095	1.0498	1.05	0
22/01/2000	1.971429	4	1.4951295	0	1.67571465	1.0498	1.68	0
22/01/2001	0.9327143	4	1.4951295	1	0.792807155	1.0498	1.05	1
22/01/2002	0.862	4	1.4951295	1	0.7327	1.0498	1.05	1
22/01/2003	1.336	4	1.4951295	1	1.1356	1.0498	1.14	0
22/01/2004	0.969	4	1.4951295	1	0.82365	1.0498	1.05	1
22/01/2005	4.693	4	1.4951295	0	3.98905	1.0498	3.99	0
22/01/2006	2.399	4	1.4951295	0	2.03915	1.0498	2.04	0
22/01/2007	1.649	4	1.4951295	0	1.40165	1.0498	1.40	0
22/01/2008	1.164	4	1.4951295	1	0.9894	1.0498	1.05	0
22/01/2009	0.961	4	1.4951295	1	0.81685	1.0498	1.05	1
29/01/1912	1.351	5	1.46398097	1	1.14835	1.0580288	1.15	0
29/01/1913	1.313	5	1.46398097	1	1.11605	1.0580288	1.12	0
29/01/1914	1.364	5	1.46398097	1	1.1594	1.0580288	1.16	0
29/01/1915	1.67	5	1.46398097	0	1.4195	1.0580288	1.42	0
29/01/1916	1.314	5	1.46398097	1	1.1169	1.0580288	1.12	0
29/01/1917	1.413	5	1.46398097	1	1.20105	1.0580288	1.20	0
29/01/1918	1.084	5	1.46398097	1	0.9214	1.0580288	1.06	0
29/01/1919	1.38	5	1.46398097	1	1.173	1.0580288	1.17	0
29/01/1920	1.369	5	1.46398097	1	1.16365	1.0580288	1.16	0
29/01/1921	1.155	5	1.46398097	1	0.98175	1.0580288	1.06	0
29/01/1922	1.026	5	1.46398097	1	0.8721	1.0580288	1.06	1
29/01/1923	1.029	5	1.46398097	1	0.87465	1.0580288	1.06	1
29/01/1924	1.496	5	1.46398097	0	1.2716	1.0580288	1.27	0
29/01/1925	1.334	5	1.46398097	1	1.1339	1.0580288	1.13	0
29/01/1926	0.987	5	1.46398097	1	0.83895	1.0580288	1.06	1
29/01/1927	1.661	5	1.46398097	0	1.41185	1.0580288	1.41	0
29/01/1928	2.126	5	1.46398097	0	1.8071	1.0580288	1.81	0
29/01/1929	1.398	5	1.46398097	1	1.1883	1.0580288	1.19	0
29/01/1930	1.144	5	1.46398097	1	0.9724	1.0580288	1.06	0
29/01/1931	1.251	5	1.46398097	1	1.06335	1.0580288	1.06	0
29/01/1932	1.136	5	1.46398097	1	0.9656	1.0580288	1.06	0
29/01/1933	1.009	5	1.46398097	1	0.85765	1.0580288	1.06	1
29/01/1934	1.98	5	1.46398097	0	1.683	1.0580288	1.68	0
29/01/1935	3.037	5	1.46398097	0	2.58145	1.0580288	2.58	0
29/01/1936	0.993	5	1.46398097	1	0.84405	1.0580288	1.06	1
29/01/1937	0.925	5	1.46398097	1	0.78625	1.0580288	1.06	1
29/01/1938	1.145	5	1.46398097	1	0.97325	1.0580288	1.06	0
29/01/1939	1.029	5	1.46398097	1	0.87465	1.0580288	1.06	1
29/01/1940	1.162	5	1.46398097	1	0.9877	1.0580288	1.06	0
29/01/1941	1.327	5	1.46398097	1	1.12795	1.0580288	1.13	0
29/01/1942	1.766	5	1.46398097	0	1.5011	1.0580288	1.50	0
29/01/1943	1.268	5	1.46398097	1	1.0778	1.0580288	1.08	0
29/01/1944	1.011	5	1.46398097	1	0.85935	1.0580288	1.06	1
29/01/1945	1.02	5	1.46398097	1	0.867	1.0580288	1.06	1
29/01/1946	1.119	5	1.46398097	1	0.95115	1.0580288	1.06	0
29/01/1947	1.534	5	1.46398097	0	1.3039	1.0580288	1.30	0
29/01/1948	1.477	5	1.46398097	0	1.25545	1.0580288	1.26	0
29/01/1949	1.092	5	1.46398097	1	0.9282	1.0580288	1.06	0
29/01/1950	1.107	5	1.46398097	1	0.94095	1.0580288	1.06	0
29/01/1951	1.422	5	1.46398097	1	1.2087	1.0580288	1.21	0
29/01/1952	2.102	5	1.46398097	0	1.7867	1.0580288	1.79	0
29/01/1953	1.415	5	1.46398097	1	1.20275	1.0580288	1.20	0
29/01/1954	1.079	5	1.46398097	1	0.91715	1.0580288	1.06	0
29/01/1955	1.176	5	1.46398097	1	0.9996	1.0580288	1.06	0
29/01/1956	1.151	5	1.46398097	1	0.97835	1.0580288	1.06	0
29/01/1957	1.232	5	1.46398097	1	1.0472	1.0580288	1.06	0
29/01/1958	1.033	5	1.46398097	1	0.87805	1.0580288	1.06	1
29/01/1959	1.397	5	1.46398097	1	1.18745	1.0580288	1.19	0
29/01/1960	1.566	5	1.46398097	0	1.3311	1.0580288	1.33	0
29/01/1961	1.337	5	1.46398097	1	1.13645	1.0580288	1.14	0
29/01/1962	1.406	5	1.46398097	1	1.1951	1.0580288	1.20	0
29/01/1963	1.55	5	1.46398097	0	1.3175	1.0580288	1.32	0
29/01/1964	1.142	5	1.46398097	1	0.9707	1.0580288	1.06	0
29/01/1965	1.274	5	1.46398097	1	1.0829	1.0580288	1.08	0
29/01/1966	1.273	5	1.46398097	1	1.08205	1.0580288	1.08	0
29/01/1967	1.176	5	1.46398097	1	0.9996	1.0580288	1.06	0
29/01/1968	1.434	5	1.46398097	1	1.2189	1.0580288	1.22	0
29/01/1969	1.647	5	1.46398097	0	1.39995	1.0580288	1.40	0
29/01/1970	0.993	5	1.46398097	1	0.84405	1.0580288	1.06	1
29/01/1971	1.259	5	1.46398097	1	1.07015	1.0580288	1.07	0

29/01/1972	1.211	5	1.46398097	1	1.02935	1.0580288	1.06	0
29/01/1973	1.49	5	1.46398097	0	1.2665	1.0580288	1.27	0
29/01/1974	1.349	5	1.46398097	1	1.14665	1.0580288	1.15	0
29/01/1975	1.171	5	1.46398097	1	0.99535	1.0580288	1.06	0
29/01/1976	2.064	5	1.46398097	0	1.7544	1.0580288	1.75	0
29/01/1977	1.353	5	1.46398097	1	1.15005	1.0580288	1.15	0
29/01/1978	0.944	5	1.46398097	1	0.8024	1.0580288	1.06	1
29/01/1979	1.103	5	1.46398097	1	0.93755	1.0580288	1.06	0
29/01/1980	1.067	5	1.46398097	1	0.90695	1.0580288	1.06	0
29/01/1981	1.759	5	1.46398097	0	1.49515	1.0580288	1.50	0
29/01/1982	1.259	5	1.46398097	1	1.07015	1.0580288	1.07	0
29/01/1983	1.14	5	1.46398097	1	0.969	1.0580288	1.06	0
29/01/1984	1.439	5	1.46398097	1	1.22315	1.0580288	1.22	0
29/01/1985	0.731	5	1.46398097	1	0.62135	1.0580288	1.06	1
29/01/1986	1.724	5	1.46398097	0	1.4654	1.0580288	1.47	0
29/01/1987	1.597	5	1.46398097	0	1.35745	1.0580288	1.36	0
29/01/1988	1.004	5	1.46398097	1	0.8534	1.0580288	1.06	1
29/01/1989	0.9828571	5	1.46398097	1	0.835428535	1.0580288	1.06	1
29/01/1990	1.462857	5	1.46398097	1	1.24342845	1.0580288	1.24	0
29/01/1991	1.942857	5	1.46398097	0	1.65142845	1.0580288	1.65	0
29/01/1992	1.57	5	1.46398097	0	1.3345	1.0580288	1.33	0
29/01/1993	1.137857	5	1.46398097	1	0.96717845	1.0580288	1.06	0
29/01/1994	1.445714	5	1.46398097	1	1.2288569	1.0580288	1.23	0
29/01/1995	1.164429	5	1.46398097	1	0.98976465	1.0580288	1.06	0
29/01/1996	2.038571	5	1.46398097	0	1.73278535	1.0580288	1.73	0
29/01/1997	1.235714	5	1.46398097	1	1.0503569	1.0580288	1.06	0
29/01/1998	1.110571	5	1.46398097	1	0.94398535	1.0580288	1.06	0
29/01/1999	1.064286	5	1.46398097	1	0.9046431	1.0580288	1.06	0
29/01/2000	1.88	5	1.46398097	0	1.598	1.0580288	1.60	0
29/01/2001	0.9081429	5	1.46398097	1	0.771921465	1.0580288	1.06	1
29/01/2002	0.934	5	1.46398097	1	0.7939	1.0580288	1.06	1
29/01/2003	1.324	5	1.46398097	1	1.1254	1.0580288	1.13	0
29/01/2004	0.96	5	1.46398097	1	0.816	1.0580288	1.06	1
29/01/2005	3.104	5	1.46398097	0	2.6384	1.0580288	2.64	0
29/01/2006	2.289	5	1.46398097	0	1.94565	1.0580288	1.95	0
29/01/2007	1.546	5	1.46398097	0	1.3141	1.0580288	1.31	0
29/01/2008	1.12	5	1.46398097	1	0.952	1.0580288	1.06	0
29/01/2009	0.948	5	1.46398097	1	0.8058	1.0580288	1.06	1
05/02/1912	1.294	6	1.46398097	1	1.0999	1.049	1.10	0
05/02/1913	1.151	6	1.46398097	1	0.97835	1.049	1.05	0
05/02/1914	1.317	6	1.46398097	1	1.11945	1.049	1.12	0
05/02/1915	1.613	6	1.46398097	0	1.37105	1.049	1.37	0
05/02/1916	1.179	6	1.46398097	1	1.00215	1.049	1.05	0
05/02/1917	1.437	6	1.46398097	1	1.22145	1.049	1.22	0
05/02/1918	1.239	6	1.46398097	1	1.05315	1.049	1.05	0
05/02/1919	1.239	6	1.46398097	1	1.05315	1.049	1.05	0
05/02/1920	1.033	6	1.46398097	1	0.87805	1.049	1.05	1
05/02/1921	1.352	6	1.46398097	1	1.1492	1.049	1.15	0
05/02/1922	1.041	6	1.46398097	1	0.88485	1.049	1.05	1
05/02/1923	0.992	6	1.46398097	1	0.8432	1.049	1.05	1
05/02/1924	1.448	6	1.46398097	1	1.2308	1.049	1.23	0
05/02/1925	1.308	6	1.46398097	1	1.1118	1.049	1.11	0
05/02/1926	1.002	6	1.46398097	1	0.8517	1.049	1.05	1
05/02/1927	1.485	6	1.46398097	0	1.26225	1.049	1.26	0
05/02/1928	2.404	6	1.46398097	0	2.0434	1.049	2.04	0
05/02/1929	1.425	6	1.46398097	1	1.21125	1.049	1.21	0
05/02/1930	1.39	6	1.46398097	1	1.1815	1.049	1.18	0
05/02/1931	1.062	6	1.46398097	1	0.9027	1.049	1.05	0
05/02/1932	1.14	6	1.46398097	1	0.969	1.049	1.05	0
05/02/1933	0.882	6	1.46398097	1	0.7497	1.049	1.05	1
05/02/1934	2.284	6	1.46398097	0	1.9414	1.049	1.94	0
05/02/1935	2.12	6	1.46398097	0	1.802	1.049	1.80	0
05/02/1936	0.953	6	1.46398097	1	0.81005	1.049	1.05	1
05/02/1937	0.958	6	1.46398097	1	0.8143	1.049	1.05	1
05/02/1938	1.204	6	1.46398097	1	1.0234	1.049	1.05	0
05/02/1939	0.961	6	1.46398097	1	0.81685	1.049	1.05	1
05/02/1940	1.17	6	1.46398097	1	0.9945	1.049	1.05	0
05/02/1941	1.367	6	1.46398097	1	1.16195	1.049	1.16	0
05/02/1942	1.492	6	1.46398097	0	1.2682	1.049	1.27	0
05/02/1943	1.335	6	1.46398097	1	1.13475	1.049	1.13	0
05/02/1944	1.002	6	1.46398097	1	0.8517	1.049	1.05	1
05/02/1945	1.064	6	1.46398097	1	0.9044	1.049	1.05	0
05/02/1946	1.113	6	1.46398097	1	0.94605	1.049	1.05	0
05/02/1947	1.778	6	1.46398097	0	1.5113	1.049	1.51	0
05/02/1948	1.43	6	1.46398097	1	1.2155	1.049	1.22	0
05/02/1949	1.033	6	1.46398097	1	0.87805	1.049	1.05	1

05/02/1950	1.237	6	1.46398097	1	1.05145	1.049	1.05	0
05/02/1951	1.558	6	1.46398097	0	1.3243	1.049	1.32	0
05/02/1952	2.096	6	1.46398097	0	1.7816	1.049	1.78	0
05/02/1953	1.472	6	1.46398097	0	1.2512	1.049	1.25	0
05/02/1954	1.717	6	1.46398097	0	1.45945	1.049	1.46	0
05/02/1955	1.171	6	1.46398097	1	0.99535	1.049	1.05	0
05/02/1956	1.18	6	1.46398097	1	1.003	1.049	1.05	0
05/02/1957	1.23	6	1.46398097	1	1.0455	1.049	1.05	0
05/02/1958	0.993	6	1.46398097	1	0.84405	1.049	1.05	1
05/02/1959	1.26	6	1.46398097	1	1.071	1.049	1.07	0
05/02/1960	1.816	6	1.46398097	0	1.5436	1.049	1.54	0
05/02/1961	1.33	6	1.46398097	1	1.1305	1.049	1.13	0
05/02/1962	1.549	6	1.46398097	0	1.31665	1.049	1.32	0
05/02/1963	2.094	6	1.46398097	0	1.7799	1.049	1.78	0
05/02/1964	1.051	6	1.46398097	1	0.89335	1.049	1.05	0
05/02/1965	1.226	6	1.46398097	1	1.0421	1.049	1.05	0
05/02/1966	1.281	6	1.46398097	1	1.08885	1.049	1.09	0
05/02/1967	1.341	6	1.46398097	1	1.13985	1.049	1.14	0
05/02/1968	1.427	6	1.46398097	1	1.21295	1.049	1.21	0
05/02/1969	1.487	6	1.46398097	0	1.26395	1.049	1.26	0
05/02/1970	0.966	6	1.46398097	1	0.8211	1.049	1.05	1
05/02/1971	1.221	6	1.46398097	1	1.03785	1.049	1.05	0
05/02/1972	1.216	6	1.46398097	1	1.0336	1.049	1.05	0
05/02/1973	1.277	6	1.46398097	1	1.08545	1.049	1.09	0
05/02/1974	1.276	6	1.46398097	1	1.0846	1.049	1.08	0
05/02/1975	1.106	6	1.46398097	1	0.9401	1.049	1.05	0
05/02/1976	1.814	6	1.46398097	0	1.5419	1.049	1.54	0
05/02/1977	1.333	6	1.46398097	1	1.13305	1.049	1.13	0
05/02/1978	0.911	6	1.46398097	1	0.77435	1.049	1.05	1
05/02/1979	1.054	6	1.46398097	1	0.8959	1.049	1.05	0
05/02/1980	1.057	6	1.46398097	1	0.89845	1.049	1.05	0
05/02/1981	1.541	6	1.46398097	0	1.30985	1.049	1.31	0
05/02/1982	1.291	6	1.46398097	1	1.09735	1.049	1.10	0
05/02/1983	1.161	6	1.46398097	1	0.98685	1.049	1.05	0
05/02/1984	1.286	6	1.46398097	1	1.0931	1.049	1.09	0
05/02/1985	0.579	6	1.46398097	1	0.49215	1.049	1.05	1
05/02/1986	1.42	6	1.46398097	1	1.207	1.049	1.21	0
05/02/1987	1.607	6	1.46398097	0	1.36595	1.049	1.37	0
05/02/1988	0.926	6	1.46398097	1	0.7871	1.049	1.05	1
05/02/1989	0.8942857	6	1.46398097	1	0.760142845	1.049	1.05	1
05/02/1990	1.548571	6	1.46398097	0	1.31628535	1.049	1.32	0
05/02/1991	2.558571	6	1.46398097	0	2.17478535	1.049	2.17	0
05/02/1992	1.236143	6	1.46398097	1	1.05072155	1.049	1.05	0
05/02/1993	1.131429	6	1.46398097	1	0.96171465	1.049	1.05	0
05/02/1994	1.31	6	1.46398097	1	1.1135	1.049	1.11	0
05/02/1995	1.083143	6	1.46398097	1	0.92067155	1.049	1.05	0
05/02/1996	2.558571	6	1.46398097	0	2.17478535	1.049	2.17	0
05/02/1997	1.268571	6	1.46398097	1	1.07828535	1.049	1.08	0
05/02/1998	1.095714	6	1.46398097	1	0.9313569	1.049	1.05	0
05/02/1999	1.038571	6	1.46398097	1	0.88278535	1.049	1.05	1
05/02/2000	1.701429	6	1.46398097	0	1.44621465	1.049	1.45	0
05/02/2001	0.9	6	1.46398097	1	0.765	1.049	1.05	1
05/02/2002	0.878	6	1.46398097	1	0.7463	1.049	1.05	1
05/02/2003	1.163	6	1.46398097	1	0.98855	1.049	1.05	0
05/02/2004	1.124	6	1.46398097	1	0.9554	1.049	1.05	0
05/02/2005	2.279	6	1.46398097	0	1.93715	1.049	1.94	0
05/02/2006	2.11	6	1.46398097	0	1.7935	1.049	1.79	0
05/02/2007	1.537	6	1.46398097	0	1.30645	1.049	1.31	0
05/02/2008	1.123	6	1.46398097	1	0.95455	1.049	1.05	0
05/02/2009	0.966	6	1.46398097	1	0.8211	1.049	1.05	1
12/02/1912	1.23	7	1.4951295	1	1.0455	1.0101144	1.05	0
12/02/1913	1.12	7	1.4951295	1	0.952	1.0101144	1.01	0
12/02/1914	1.434	7	1.4951295	1	1.2189	1.0101144	1.22	0
12/02/1915	1.477	7	1.4951295	1	1.25545	1.0101144	1.26	0
12/02/1916	1.974	7	1.4951295	0	1.6779	1.0101144	1.68	0
12/02/1917	1.114	7	1.4951295	1	0.9469	1.0101144	1.01	0
12/02/1918	1.17	7	1.4951295	1	0.9945	1.0101144	1.01	0
12/02/1919	1.37	7	1.4951295	1	1.1645	1.0101144	1.16	0
12/02/1920	0.91	7	1.4951295	1	0.7735	1.0101144	1.01	1
12/02/1921	1.295	7	1.4951295	1	1.10075	1.0101144	1.10	0
12/02/1922	1.054	7	1.4951295	1	0.8959	1.0101144	1.01	0
12/02/1923	0.927	7	1.4951295	1	0.78795	1.0101144	1.01	1
12/02/1924	1.323	7	1.4951295	1	1.12455	1.0101144	1.12	0
12/02/1925	1.189	7	1.4951295	1	1.01065	1.0101144	1.01	0
12/02/1926	0.99	7	1.4951295	1	0.8415	1.0101144	1.01	1
12/02/1927	1.341	7	1.4951295	1	1.13985	1.0101144	1.14	0

12/02/1928	2.233	7	1.4951295	0	1.89805	1.0101144	1.90	0
12/02/1929	1.429	7	1.4951295	1	1.21465	1.0101144	1.21	0
12/02/1930	1.688	7	1.4951295	0	1.4348	1.0101144	1.43	0
12/02/1931	1.557	7	1.4951295	0	1.32345	1.0101144	1.32	0
12/02/1932	1.597	7	1.4951295	0	1.35745	1.0101144	1.36	0
12/02/1933	0.885	7	1.4951295	1	0.75225	1.0101144	1.01	1
12/02/1934	2.235	7	1.4951295	0	1.89975	1.0101144	1.90	0
12/02/1935	1.74	7	1.4951295	0	1.479	1.0101144	1.48	0
12/02/1936	0.918	7	1.4951295	1	0.7803	1.0101144	1.01	1
12/02/1937	1.006	7	1.4951295	1	0.8551	1.0101144	1.01	1
12/02/1938	1.221	7	1.4951295	1	1.03785	1.0101144	1.04	0
12/02/1939	0.996	7	1.4951295	1	0.8466	1.0101144	1.01	1
12/02/1940	1.176	7	1.4951295	1	0.9996	1.0101144	1.01	0
12/02/1941	1.253	7	1.4951295	1	1.06505	1.0101144	1.07	0
12/02/1942	1.229	7	1.4951295	1	1.04465	1.0101144	1.04	0
12/02/1943	1.435	7	1.4951295	1	1.21975	1.0101144	1.22	0
12/02/1944	1.044	7	1.4951295	1	0.8874	1.0101144	1.01	0
12/02/1945	0.991	7	1.4951295	1	0.84235	1.0101144	1.01	1
12/02/1946	1.154	7	1.4951295	1	0.9809	1.0101144	1.01	0
12/02/1947	2.832	7	1.4951295	0	2.4072	1.0101144	2.41	0
12/02/1948	1.28	7	1.4951295	1	1.088	1.0101144	1.09	0
12/02/1949	0.982	7	1.4951295	1	0.8347	1.0101144	1.01	1
12/02/1950	1.369	7	1.4951295	1	1.16365	1.0101144	1.16	0
12/02/1951	1.695	7	1.4951295	0	1.44075	1.0101144	1.44	0
12/02/1952	2.137	7	1.4951295	0	1.81645	1.0101144	1.82	0
12/02/1953	1.349	7	1.4951295	1	1.14665	1.0101144	1.15	0
12/02/1954	1.698	7	1.4951295	0	1.4433	1.0101144	1.44	0
12/02/1955	1.16	7	1.4951295	1	0.986	1.0101144	1.01	0
12/02/1956	1.012	7	1.4951295	1	0.8602	1.0101144	1.01	0
12/02/1957	1.248	7	1.4951295	1	1.0608	1.0101144	1.06	0
12/02/1958	1.028	7	1.4951295	1	0.8738	1.0101144	1.01	0
12/02/1959	1.214	7	1.4951295	1	1.0319	1.0101144	1.03	0
12/02/1960	1.891	7	1.4951295	0	1.60735	1.0101144	1.61	0
12/02/1961	1.214	7	1.4951295	1	1.0319	1.0101144	1.03	0
12/02/1962	1.895	7	1.4951295	0	1.61075	1.0101144	1.61	0
12/02/1963	2	7	1.4951295	0	1.7	1.0101144	1.70	0
12/02/1964	1.048	7	1.4951295	1	0.8908	1.0101144	1.01	0
12/02/1965	1.153	7	1.4951295	1	0.98005	1.0101144	1.01	0
12/02/1966	1.29	7	1.4951295	1	1.0965	1.0101144	1.10	0
12/02/1967	1.219	7	1.4951295	1	1.03615	1.0101144	1.04	0
12/02/1968	1.333	7	1.4951295	1	1.13305	1.0101144	1.13	0
12/02/1969	1.47	7	1.4951295	1	1.2495	1.0101144	1.25	0
12/02/1970	0.97	7	1.4951295	1	0.8245	1.0101144	1.01	1
12/02/1971	1.72	7	1.4951295	0	1.462	1.0101144	1.46	0
12/02/1972	1.22	7	1.4951295	1	1.037	1.0101144	1.04	0
12/02/1973	1.377	7	1.4951295	1	1.17045	1.0101144	1.17	0
12/02/1974	1.244	7	1.4951295	1	1.0574	1.0101144	1.06	0
12/02/1975	1.064	7	1.4951295	1	0.9044	1.0101144	1.01	0
12/02/1976	1.827	7	1.4951295	0	1.55295	1.0101144	1.55	0
12/02/1977	1.331	7	1.4951295	1	1.13135	1.0101144	1.13	0
12/02/1978	0.875	7	1.4951295	1	0.74375	1.0101144	1.01	1
12/02/1979	0.996	7	1.4951295	1	0.8466	1.0101144	1.01	1
12/02/1980	0.954	7	1.4951295	1	0.8109	1.0101144	1.01	1
12/02/1981	1.979	7	1.4951295	0	1.68215	1.0101144	1.68	0
12/02/1982	1.499	7	1.4951295	0	1.27415	1.0101144	1.27	0
12/02/1983	1.224	7	1.4951295	1	1.0404	1.0101144	1.04	0
12/02/1984	1.167	7	1.4951295	1	0.99195	1.0101144	1.01	0
12/02/1985	0.647	7	1.4951295	1	0.54995	1.0101144	1.01	1
12/02/1986	1.227	7	1.4951295	1	1.04295	1.0101144	1.04	0
12/02/1987	1.58	7	1.4951295	0	1.343	1.0101144	1.34	0
12/02/1988	0.943	7	1.4951295	1	0.80155	1.0101144	1.01	1
12/02/1989	0.9707143	7	1.4951295	1	0.825107155	1.0101144	1.01	1
12/02/1990	1.334286	7	1.4951295	1	1.1341431	1.0101144	1.13	0
12/02/1991	2.437143	7	1.4951295	0	2.07157155	1.0101144	2.07	0
12/02/1992	1.254286	7	1.4951295	1	1.0661431	1.0101144	1.07	0
12/02/1993	1.020857	7	1.4951295	1	0.86772845	1.0101144	1.01	0
12/02/1994	1.367143	7	1.4951295	1	1.16207155	1.0101144	1.16	0
12/02/1995	0.9741429	7	1.4951295	1	0.828021465	1.0101144	1.01	1
12/02/1996	2.588571	7	1.4951295	0	2.20028535	1.0101144	2.20	0
12/02/1997	1.371429	7	1.4951295	1	1.16571465	1.0101144	1.17	0
12/02/1998	1.031286	7	1.4951295	1	0.8765931	1.0101144	1.01	0
12/02/1999	1.011143	7	1.4951295	1	0.85947155	1.0101144	1.01	0
12/02/2000	1.615714	7	1.4951295	0	1.3733569	1.0101144	1.37	0
12/02/2001	0.8274286	7	1.4951295	1	0.70331431	1.0101144	1.01	1
12/02/2002	0.839	7	1.4951295	1	0.71315	1.0101144	1.01	1
12/02/2003	1.183	7	1.4951295	1	1.00555	1.0101144	1.01	0

12/02/2004	1.086	7	1.4951295	1	0.9231	1.0101144	1.01	0
12/02/2005	2.17	7	1.4951295	0	1.8445	1.0101144	1.84	0
12/02/2006	1.79	7	1.4951295	0	1.5215	1.0101144	1.52	0
12/02/2007	1.463	7	1.4951295	1	1.24355	1.0101144	1.24	0
12/02/2008	1.141	7	1.4951295	1	0.96985	1.0101144	1.01	0
12/02/2009	0.973	7	1.4951295	1	0.82705	1.0101144	1.01	1
19/02/1912	1.009	8	1.4951295	1	0.85765	1.0066858	1.01	0
19/02/1913	1.216	8	1.4951295	1	1.0336	1.0066858	1.03	0
19/02/1914	1.42	8	1.4951295	1	1.207	1.0066858	1.21	0
19/02/1915	1.387	8	1.4951295	1	1.17895	1.0066858	1.18	0
19/02/1916	2.296	8	1.4951295	0	1.9516	1.0066858	1.95	0
19/02/1917	1.11	8	1.4951295	1	0.9435	1.0066858	1.01	0
19/02/1918	1.147	8	1.4951295	1	0.97495	1.0066858	1.01	0
19/02/1919	1.162	8	1.4951295	1	0.9877	1.0066858	1.01	0
19/02/1920	0.874	8	1.4951295	1	0.7429	1.0066858	1.01	1
19/02/1921	1.908	8	1.4951295	0	1.6218	1.0066858	1.62	0
19/02/1922	1.008	8	1.4951295	1	0.8568	1.0066858	1.01	0
19/02/1923	0.961	8	1.4951295	1	0.81685	1.0066858	1.01	1
19/02/1924	1.296	8	1.4951295	1	1.1016	1.0066858	1.10	0
19/02/1925	1.226	8	1.4951295	1	1.0421	1.0066858	1.04	0
19/02/1926	0.987	8	1.4951295	1	0.83895	1.0066858	1.01	1
19/02/1927	1.635	8	1.4951295	0	1.38975	1.0066858	1.39	0
19/02/1928	1.959	8	1.4951295	0	1.66515	1.0066858	1.67	0
19/02/1929	1.437	8	1.4951295	1	1.22145	1.0066858	1.22	0
19/02/1930	1.641	8	1.4951295	0	1.39485	1.0066858	1.39	0
19/02/1931	1.418	8	1.4951295	1	1.2053	1.0066858	1.21	0
19/02/1932	1.698	8	1.4951295	0	1.4433	1.0066858	1.44	0
19/02/1933	0.99	8	1.4951295	1	0.8415	1.0066858	1.01	1
19/02/1934	1.942	8	1.4951295	0	1.6507	1.0066858	1.65	0
19/02/1935	1.387	8	1.4951295	1	1.17895	1.0066858	1.18	0
19/02/1936	0.815	8	1.4951295	1	0.69275	1.0066858	1.01	1
19/02/1937	0.988	8	1.4951295	1	0.8398	1.0066858	1.01	1
19/02/1938	1.333	8	1.4951295	1	1.13305	1.0066858	1.13	0
19/02/1939	1.153	8	1.4951295	1	0.98005	1.0066858	1.01	0
19/02/1940	1.173	8	1.4951295	1	0.99705	1.0066858	1.01	0
19/02/1941	1.111	8	1.4951295	1	0.94435	1.0066858	1.01	0
19/02/1942	1.025	8	1.4951295	1	0.87125	1.0066858	1.01	0
19/02/1943	1.555	8	1.4951295	0	1.32175	1.0066858	1.32	0
19/02/1944	1.07	8	1.4951295	1	0.9095	1.0066858	1.01	0
19/02/1945	0.976	8	1.4951295	1	0.8296	1.0066858	1.01	1
19/02/1946	1.226	8	1.4951295	1	1.0421	1.0066858	1.04	0
19/02/1947	2.106	8	1.4951295	0	1.7901	1.0066858	1.79	0
19/02/1948	1.196	8	1.4951295	1	1.0166	1.0066858	1.02	0
19/02/1949	0.993	8	1.4951295	1	0.84405	1.0066858	1.01	1
19/02/1950	1.606	8	1.4951295	0	1.3651	1.0066858	1.37	0
19/02/1951	2.065	8	1.4951295	0	1.75525	1.0066858	1.76	0
19/02/1952	1.633	8	1.4951295	0	1.38805	1.0066858	1.39	0
19/02/1953	1.265	8	1.4951295	1	1.07525	1.0066858	1.08	0
19/02/1954	1.333	8	1.4951295	1	1.13305	1.0066858	1.13	0
19/02/1955	1.046	8	1.4951295	1	0.8891	1.0066858	1.01	0
19/02/1956	1.232	8	1.4951295	1	1.0472	1.0066858	1.05	0
19/02/1957	1.203	8	1.4951295	1	1.02255	1.0066858	1.02	0
19/02/1958	1.253	8	1.4951295	1	1.06505	1.0066858	1.07	0
19/02/1959	1.306	8	1.4951295	1	1.1101	1.0066858	1.11	0
19/02/1960	1.679	8	1.4951295	0	1.42715	1.0066858	1.43	0
19/02/1961	1.312	8	1.4951295	1	1.1152	1.0066858	1.12	0
19/02/1962	1.683	8	1.4951295	0	1.43055	1.0066858	1.43	0
19/02/1963	1.993	8	1.4951295	0	1.69405	1.0066858	1.69	0
19/02/1964	1.038	8	1.4951295	1	0.8823	1.0066858	1.01	0
19/02/1965	1.188	8	1.4951295	1	1.0098	1.0066858	1.01	0
19/02/1966	1.306	8	1.4951295	1	1.1101	1.0066858	1.11	0
19/02/1967	1.207	8	1.4951295	1	1.02595	1.0066858	1.03	0
19/02/1968	1.363	8	1.4951295	1	1.15855	1.0066858	1.16	0
19/02/1969	1.296	8	1.4951295	1	1.1016	1.0066858	1.10	0
19/02/1970	0.956	8	1.4951295	1	0.8126	1.0066858	1.01	1
19/02/1971	1.396	8	1.4951295	1	1.1866	1.0066858	1.19	0
19/02/1972	1.234	8	1.4951295	1	1.0489	1.0066858	1.05	0
19/02/1973	1.387	8	1.4951295	1	1.17895	1.0066858	1.18	0
19/02/1974	1.21	8	1.4951295	1	1.0285	1.0066858	1.03	0
19/02/1975	0.968	8	1.4951295	1	0.8228	1.0066858	1.01	1
19/02/1976	1.614	8	1.4951295	0	1.3719	1.0066858	1.37	0
19/02/1977	1.283	8	1.4951295	1	1.09055	1.0066858	1.09	0
19/02/1978	1.085	8	1.4951295	1	0.92225	1.0066858	1.01	0
19/02/1979	1.063	8	1.4951295	1	0.90355	1.0066858	1.01	0
19/02/1980	1.001	8	1.4951295	1	0.85085	1.0066858	1.01	1
19/02/1981	1.931	8	1.4951295	0	1.64135	1.0066858	1.64	0

19/02/1982	1.697	8	1.4951295	0	1.44245	1.0066858	1.44	0
19/02/1983	1.141	8	1.4951295	1	0.96985	1.0066858	1.01	0
19/02/1984	1.144	8	1.4951295	1	0.9724	1.0066858	1.01	0
19/02/1985	0.807	8	1.4951295	1	0.68595	1.0066858	1.01	1
19/02/1986	2.68	8	1.4951295	0	2.278	1.0066858	2.28	0
19/02/1987	1.315	8	1.4951295	1	1.11775	1.0066858	1.12	0
19/02/1988	0.821	8	1.4951295	1	0.69785	1.0066858	1.01	1
19/02/1989	0.9742857	8	1.4951295	1	0.828142845	1.0066858	1.01	1
19/02/1990	1.454286	8	1.4951295	1	1.2361431	1.0066858	1.24	0
19/02/1991	2.385714	8	1.4951295	0	2.0278569	1.0066858	2.03	0
19/02/1992	1.158571	8	1.4951295	1	0.98478535	1.0066858	1.01	0
19/02/1993	1	8	1.4951295	1	0.85	1.0066858	1.01	1
19/02/1994	1.33	8	1.4951295	1	1.1305	1.0066858	1.13	0
19/02/1995	1.742857	8	1.4951295	0	1.48142845	1.0066858	1.48	0
19/02/1996	2.345714	8	1.4951295	0	1.9938569	1.0066858	1.99	0
19/02/1997	1.388571	8	1.4951295	1	1.18028535	1.0066858	1.18	0
19/02/1998	1.011571	8	1.4951295	1	0.85983535	1.0066858	1.01	0
19/02/1999	1.005429	8	1.4951295	1	0.85461465	1.0066858	1.01	1
19/02/2000	1.594286	8	1.4951295	0	1.3551431	1.0066858	1.36	0
19/02/2001	0.7795714	8	1.4951295	1	0.66263569	1.0066858	1.01	1
19/02/2002	0.961	8	1.4951295	1	0.81685	1.0066858	1.01	1
19/02/2003	1.001	8	1.4951295	1	0.85085	1.0066858	1.01	1
19/02/2004	1.007	8	1.4951295	1	0.85595	1.0066858	1.01	0
19/02/2005	1.771	8	1.4951295	0	1.50535	1.0066858	1.51	0
19/02/2006	1.79	8	1.4951295	0	1.5215	1.0066858	1.52	0
19/02/2007	1.406	8	1.4951295	1	1.1951	1.0066858	1.20	0
19/02/2008	1.134	8	1.4951295	1	0.9639	1.0066858	1.01	0
19/02/2009	0.983	8	1.4951295	1	0.83555	1.0066858	1.01	1
26/02/1912	0.983	9	1.52627803	1	0.83555	0.9328	0.93	0
26/02/1913	1.044	9	1.52627803	1	0.8874	0.9328	0.93	0
26/02/1914	1.381	9	1.52627803	1	1.17385	0.9328	1.17	0
26/02/1915	1.276	9	1.52627803	1	1.0846	0.9328	1.08	0
26/02/1916	1.897	9	1.52627803	0	1.61245	0.9328	1.61	0
26/02/1917	1.114	9	1.52627803	1	0.9469	0.9328	0.95	0
26/02/1918	1.131	9	1.52627803	1	0.96135	0.9328	0.96	0
26/02/1919	0.992	9	1.52627803	1	0.8432	0.9328	0.93	0
26/02/1920	0.781	9	1.52627803	1	0.66385	0.9328	0.93	1
26/02/1921	2.83	9	1.52627803	0	2.4055	0.9328	2.41	0
26/02/1922	1.011	9	1.52627803	1	0.85935	0.9328	0.93	0
26/02/1923	0.759	9	1.52627803	1	0.64515	0.9328	0.93	1
26/02/1924	1.071	9	1.52627803	1	0.91035	0.9328	0.93	0
26/02/1925	1.214	9	1.52627803	1	1.0319	0.9328	1.03	0
26/02/1926	0.808	9	1.52627803	1	0.6868	0.9328	0.93	1
26/02/1927	1.428	9	1.52627803	1	1.2138	0.9328	1.21	0
26/02/1928	2.239	9	1.52627803	0	1.90315	0.9328	1.90	0
26/02/1929	1.574	9	1.52627803	0	1.3379	0.9328	1.34	0
26/02/1930	1.304	9	1.52627803	1	1.1084	0.9328	1.11	0
26/02/1931	1.073	9	1.52627803	1	0.91205	0.9328	0.93	0
26/02/1932	3.965	9	1.52627803	0	3.37025	0.9328	3.37	0
26/02/1933	0.843	9	1.52627803	1	0.71655	0.9328	0.93	1
26/02/1934	1.826	9	1.52627803	0	1.5521	0.9328	1.55	0
26/02/1935	1.304	9	1.52627803	1	1.1084	0.9328	1.11	0
26/02/1936	0.836	9	1.52627803	1	0.7106	0.9328	0.93	1
26/02/1937	0.771	9	1.52627803	1	0.65535	0.9328	0.93	1
26/02/1938	1.195	9	1.52627803	1	1.01575	0.9328	1.02	0
26/02/1939	0.862	9	1.52627803	1	0.7327	0.9328	0.93	1
26/02/1940	0.958	9	1.52627803	1	0.8143	0.9328	0.93	0
26/02/1941	0.903	9	1.52627803	1	0.76755	0.9328	0.93	1
26/02/1942	0.743	9	1.52627803	1	0.63155	0.9328	0.93	1
26/02/1943	1.241	9	1.52627803	1	1.05485	0.9328	1.05	0
26/02/1944	0.829	9	1.52627803	1	0.70465	0.9328	0.93	1
26/02/1945	0.794	9	1.52627803	1	0.6749	0.9328	0.93	1
26/02/1946	1.058	9	1.52627803	1	0.8993	0.9328	0.93	0
26/02/1947	1.714	9	1.52627803	0	1.4569	0.9328	1.46	0
26/02/1948	0.936	9	1.52627803	1	0.7956	0.9328	0.93	0
26/02/1949	0.803	9	1.52627803	1	0.68255	0.9328	0.93	1
26/02/1950	1.27	9	1.52627803	1	1.0795	0.9328	1.08	0
26/02/1951	1.327	9	1.52627803	1	1.12795	0.9328	1.13	0
26/02/1952	1.377	9	1.52627803	1	1.17045	0.9328	1.17	0
26/02/1953	1.004	9	1.52627803	1	0.8534	0.9328	0.93	0
26/02/1954	1.42	9	1.52627803	1	1.207	0.9328	1.21	0
26/02/1955	0.835	9	1.52627803	1	0.70975	0.9328	0.93	1
26/02/1956	0.866	9	1.52627803	1	0.7361	0.9328	0.93	1
26/02/1957	2.536	9	1.52627803	0	2.1556	0.9328	2.16	0
26/02/1958	1.231	9	1.52627803	1	1.04635	0.9328	1.05	0
26/02/1959	1.295	9	1.52627803	1	1.10075	0.9328	1.10	0

26/02/1960	1.175	9	1.52627803	1	0.99875	0.9328	1.00	0
26/02/1961	0.963	9	1.52627803	1	0.81855	0.9328	0.93	0
26/02/1962	1.259	9	1.52627803	1	1.07015	0.9328	1.07	0
26/02/1963	1.712	9	1.52627803	0	1.4552	0.9328	1.46	0
26/02/1964	0.92	9	1.52627803	1	0.782	0.9328	0.93	1
26/02/1965	1.676	9	1.52627803	0	1.4246	0.9328	1.42	0
26/02/1966	1.473	9	1.52627803	1	1.25205	0.9328	1.25	0
26/02/1967	1.197	9	1.52627803	1	1.01745	0.9328	1.02	0
26/02/1968	1.431	9	1.52627803	1	1.21635	0.9328	1.22	0
26/02/1969	1.164	9	1.52627803	1	0.9894	0.9328	0.99	0
26/02/1970	1.084	9	1.52627803	1	0.9214	0.9328	0.93	0
26/02/1971	1.189	9	1.52627803	1	1.01065	0.9328	1.01	0
26/02/1972	1.309	9	1.52627803	1	1.11265	0.9328	1.11	0
26/02/1973	1.481	9	1.52627803	1	1.25885	0.9328	1.26	0
26/02/1974	1.223	9	1.52627803	1	1.03955	0.9328	1.04	0
26/02/1975	1.008	9	1.52627803	1	0.8568	0.9328	0.93	0
26/02/1976	1.509	9	1.52627803	1	1.28265	0.9328	1.28	0
26/02/1977	1.217	9	1.52627803	1	1.03445	0.9328	1.03	0
26/02/1978	0.895	9	1.52627803	1	0.76075	0.9328	0.93	1
26/02/1979	0.979	9	1.52627803	1	0.83215	0.9328	0.93	0
26/02/1980	1.346	9	1.52627803	1	1.1441	0.9328	1.14	0
26/02/1981	1.721	9	1.52627803	0	1.46285	0.9328	1.46	0
26/02/1982	1.263	9	1.52627803	1	1.07355	0.9328	1.07	0
26/02/1983	1.187	9	1.52627803	1	1.00895	0.9328	1.01	0
26/02/1984	1.061	9	1.52627803	1	0.90185	0.9328	0.93	0
26/02/1985	0.838	9	1.52627803	1	0.7123	0.9328	0.93	1
26/02/1986	6.476	9	1.52627803	0	5.5046	0.9328	5.50	0
26/02/1987	1.351	9	1.52627803	1	1.14835	0.9328	1.15	0
26/02/1988	0.937	9	1.52627803	1	0.79645	0.9328	0.93	0
26/02/1989	0.8978571	9	1.52627803	1	0.763178535	0.9328	0.93	1
26/02/1990	1.462857	9	1.52627803	1	1.24342845	0.9328	1.24	0
26/02/1991	2.234286	9	1.52627803	0	1.8991431	0.9328	1.90	0
26/02/1992	1.184286	9	1.52627803	1	1.0066431	0.9328	1.01	0
26/02/1993	1.05	9	1.52627803	1	0.8925	0.9328	0.93	0
26/02/1994	1.87	9	1.52627803	0	1.5895	0.9328	1.59	0
26/02/1995	1.307143	9	1.52627803	1	1.11107155	0.9328	1.11	0
26/02/1996	1.968571	9	1.52627803	0	1.67328535	0.9328	1.67	0
26/02/1997	1.278571	9	1.52627803	1	1.08678535	0.9328	1.09	0
26/02/1998	0.9647143	9	1.52627803	1	0.820007155	0.9328	0.93	0
26/02/1999	1.012857	9	1.52627803	1	0.86092845	0.9328	0.93	0
26/02/2000	1.514286	9	1.52627803	1	1.2871431	0.9328	1.29	0
26/02/2001	0.7765714	9	1.52627803	1	0.66008569	0.9328	0.93	1
26/02/2002	1.017	9	1.52627803	1	0.86445	0.9328	0.93	0
26/02/2003	1.004	9	1.52627803	1	0.8534	0.9328	0.93	0
26/02/2004	0.916	9	1.52627803	1	0.7786	0.9328	0.93	1
26/02/2005	1.921	9	1.52627803	0	1.63285	0.9328	1.63	0
26/02/2006	2.023	9	1.52627803	0	1.71955	0.9328	1.72	0
26/02/2007	1.397	9	1.52627803	1	1.18745	0.9328	1.19	0
26/02/2008	1.165	9	1.52627803	1	0.99025	0.9328	0.99	0
26/02/2009	1.044	9	1.52627803	1	0.8874	0.9328	0.93	0
04/03/1912	1.033	10	1.55742656	1	0.87805	0.9608	0.96	0
05/03/1913	1.154	10	1.55742656	1	0.9809	0.9608	0.98	0
05/03/1914	1.319	10	1.55742656	1	1.12115	0.9608	1.12	0
05/03/1915	1.25	10	1.55742656	1	1.0625	0.9608	1.06	0
04/03/1916	1.889	10	1.55742656	0	1.60565	0.9608	1.61	0
05/03/1917	1.1	10	1.55742656	1	0.935	0.9608	0.96	0
05/03/1918	1.094	10	1.55742656	1	0.9299	0.9608	0.96	0
05/03/1919	1.073	10	1.55742656	1	0.91205	0.9608	0.96	0
04/03/1920	0.805	10	1.55742656	1	0.68425	0.9608	0.96	1
05/03/1921	0.972	10	1.55742656	1	0.8262	0.9608	0.96	0
05/03/1922	0.966	10	1.55742656	1	0.8211	0.9608	0.96	0
05/03/1923	0.831	10	1.55742656	1	0.70635	0.9608	0.96	1
04/03/1924	0.821	10	1.55742656	1	0.69785	0.9608	0.96	1
05/03/1925	1.003	10	1.55742656	1	0.85255	0.9608	0.96	0
05/03/1926	0.808	10	1.55742656	1	0.6868	0.9608	0.96	1
05/03/1927	1.477	10	1.55742656	1	1.25545	0.9608	1.26	0
04/03/1928	1.765	10	1.55742656	0	1.50025	0.9608	1.50	0
05/03/1929	2.862	10	1.55742656	0	2.4327	0.9608	2.43	0
05/03/1930	1.351	10	1.55742656	1	1.14835	0.9608	1.15	0
05/03/1931	0.918	10	1.55742656	1	0.7803	0.9608	0.96	1
04/03/1932	2.68	10	1.55742656	0	2.278	0.9608	2.28	0
05/03/1933	0.847	10	1.55742656	1	0.71995	0.9608	0.96	1
05/03/1934	1.971	10	1.55742656	0	1.67535	0.9608	1.68	0
05/03/1935	1.275	10	1.55742656	1	1.08375	0.9608	1.08	0
04/03/1936	1.636	10	1.55742656	0	1.3906	0.9608	1.39	0
05/03/1937	0.881	10	1.55742656	1	0.74885	0.9608	0.96	1

05/03/1938	1.158	10	1.55742656	1	0.9843	0.9608	0.98	0
05/03/1939	0.876	10	1.55742656	1	0.7446	0.9608	0.96	1
04/03/1940	1.14	10	1.55742656	1	0.969	0.9608	0.97	0
05/03/1941	0.926	10	1.55742656	1	0.7871	0.9608	0.96	1
05/03/1942	0.803	10	1.55742656	1	0.68255	0.9608	0.96	1
05/03/1943	1.183	10	1.55742656	1	1.00555	0.9608	1.01	0
04/03/1944	0.804	10	1.55742656	1	0.6834	0.9608	0.96	1
05/03/1945	0.804	10	1.55742656	1	0.6834	0.9608	0.96	1
05/03/1946	1.068	10	1.55742656	1	0.9078	0.9608	0.96	0
05/03/1947	1.482	10	1.55742656	1	1.2597	0.9608	1.26	0
04/03/1948	0.909	10	1.55742656	1	0.77265	0.9608	0.96	1
05/03/1949	0.894	10	1.55742656	1	0.7599	0.9608	0.96	1
05/03/1950	1.556	10	1.55742656	1	1.3226	0.9608	1.32	0
05/03/1951	1.106	10	1.55742656	1	0.9401	0.9608	0.96	0
04/03/1952	1.6	10	1.55742656	0	1.36	0.9608	1.36	0
05/03/1953	1.056	10	1.55742656	1	0.8976	0.9608	0.96	0
05/03/1954	1.149	10	1.55742656	1	0.97665	0.9608	0.98	0
05/03/1955	1.431	10	1.55742656	1	1.21635	0.9608	1.22	0
04/03/1956	1.444	10	1.55742656	1	1.2274	0.9608	1.23	0
05/03/1957	1.534	10	1.55742656	1	1.3039	0.9608	1.30	0
05/03/1958	1.277	10	1.55742656	1	1.08545	0.9608	1.09	0
05/03/1959	1.173	10	1.55742656	1	0.99705	0.9608	1.00	0
04/03/1960	1.547	10	1.55742656	1	1.31495	0.9608	1.31	0
05/03/1961	1.291	10	1.55742656	1	1.09735	0.9608	1.10	0
05/03/1962	1.084	10	1.55742656	1	0.9214	0.9608	0.96	0
05/03/1963	1.266	10	1.55742656	1	1.0761	0.9608	1.08	0
04/03/1964	1.15	10	1.55742656	1	0.9775	0.9608	0.98	0
05/03/1965	1.511	10	1.55742656	1	1.28435	0.9608	1.28	0
05/03/1966	1.641	10	1.55742656	0	1.39485	0.9608	1.39	0
05/03/1967	1.19	10	1.55742656	1	1.0115	0.9608	1.01	0
04/03/1968	1.687	10	1.55742656	0	1.43395	0.9608	1.43	0
05/03/1969	1.203	10	1.55742656	1	1.02255	0.9608	1.02	0
05/03/1970	0.94	10	1.55742656	1	0.799	0.9608	0.96	1
05/03/1971	1.129	10	1.55742656	1	0.95965	0.9608	0.96	0
04/03/1972	1.449	10	1.55742656	1	1.23165	0.9608	1.23	0
05/03/1973	1.433	10	1.55742656	1	1.21805	0.9608	1.22	0
05/03/1974	1.206	10	1.55742656	1	1.0251	0.9608	1.03	0
05/03/1975	1.058	10	1.55742656	1	0.8993	0.9608	0.96	0
04/03/1976	1.536	10	1.55742656	1	1.3056	0.9608	1.31	0
05/03/1977	1.246	10	1.55742656	1	1.0591	0.9608	1.06	0
05/03/1978	1.142	10	1.55742656	1	0.9707	0.9608	0.97	0
05/03/1979	1.621	10	1.55742656	0	1.37785	0.9608	1.38	0
04/03/1980	1.086	10	1.55742656	1	0.9231	0.9608	0.96	0
05/03/1981	1.534	10	1.55742656	1	1.3039	0.9608	1.30	0
05/03/1982	1.213	10	1.55742656	1	1.03105	0.9608	1.03	0
05/03/1983	1.337	10	1.55742656	1	1.13645	0.9608	1.14	0
04/03/1984	1.025	10	1.55742656	1	0.87125	0.9608	0.96	0
05/03/1985	0.844	10	1.55742656	1	0.7174	0.9608	0.96	1
05/03/1986	4.557	10	1.55742656	0	3.87345	0.9608	3.87	0
05/03/1987	2.279	10	1.55742656	0	1.93715	0.9608	1.94	0
04/03/1988	0.906	10	1.55742656	1	0.7701	0.9608	0.96	1
05/03/1989	1.147143	10	1.55742656	1	0.97507155	0.9608	0.98	0
05/03/1990	1.538571	10	1.55742656	1	1.30778535	0.9608	1.31	0
05/03/1991	2.198571	10	1.55742656	0	1.86878535	0.9608	1.87	0
04/03/1992	1.214286	10	1.55742656	1	1.0321431	0.9608	1.03	0
05/03/1993	1.207143	10	1.55742656	1	1.02607155	0.9608	1.03	0
05/03/1994	2.128571	10	1.55742656	0	1.80928535	0.9608	1.81	0
05/03/1995	1.438571	10	1.55742656	1	1.22278535	0.9608	1.22	0
04/03/1996	2.001429	10	1.55742656	0	1.70121465	0.9608	1.70	0
05/03/1997	1.232857	10	1.55742656	1	1.04792845	0.9608	1.05	0
05/03/1998	0.9157143	10	1.55742656	1	0.778357155	0.9608	0.96	1
05/03/1999	0.9887143	10	1.55742656	1	0.840407155	0.9608	0.96	0
04/03/2000	1.515714	10	1.55742656	1	1.2883569	0.9608	1.29	0
05/03/2001	0.8182857	10	1.55742656	1	0.695542845	0.9608	0.96	1
05/03/2002	0.969	10	1.55742656	1	0.82365	0.9608	0.96	0
05/03/2003	0.937	10	1.55742656	1	0.79645	0.9608	0.96	1
05/03/2004	1.086	10	1.55742656	1	0.9231	0.9608	0.96	0
05/03/2005	2.14	10	1.55742656	0	1.819	0.9608	1.82	0
05/03/2006	1.857	10	1.55742656	0	1.57845	0.9608	1.58	0
05/03/2007	1.701	10	1.55742656	0	1.44585	0.9608	1.45	0
05/03/2008	1.163	10	1.55742656	1	0.98855	0.9608	0.99	0
05/03/2009	0.978	10	1.55742656	1	0.8313	0.9608	0.96	0
11/03/1912	1.063	11	1.61972363	1	0.90355	1.0216288	1.02	0
12/03/1913	0.943	11	1.61972363	1	0.80155	1.0216288	1.02	1
12/03/1914	1.67	11	1.61972363	0	1.4195	1.0216288	1.42	0
12/03/1915	1.377	11	1.61972363	1	1.17045	1.0216288	1.17	0

11/03/1916	3.35	11	1.61972363	0	2.8475	1.0216288	2.85	0
12/03/1917	1.097	11	1.61972363	1	0.93245	1.0216288	1.02	0
12/03/1918	1.161	11	1.61972363	1	0.98685	1.0216288	1.02	0
12/03/1919	1.096	11	1.61972363	1	0.9316	1.0216288	1.02	0
11/03/1920	1.015	11	1.61972363	1	0.86275	1.0216288	1.02	1
12/03/1921	1.251	11	1.61972363	1	1.06335	1.0216288	1.06	0
12/03/1922	1.003	11	1.61972363	1	0.85255	1.0216288	1.02	1
12/03/1923	0.881	11	1.61972363	1	0.74885	1.0216288	1.02	1
11/03/1924	0.818	11	1.61972363	1	0.6953	1.0216288	1.02	1
12/03/1925	1.05	11	1.61972363	1	0.8925	1.0216288	1.02	0
12/03/1926	0.808	11	1.61972363	1	0.6868	1.0216288	1.02	1
12/03/1927	2.062	11	1.61972363	0	1.7527	1.0216288	1.75	0
11/03/1928	2.142	11	1.61972363	0	1.8207	1.0216288	1.82	0
12/03/1929	2.62	11	1.61972363	0	2.227	1.0216288	2.23	0
12/03/1930	1.156	11	1.61972363	1	0.9826	1.0216288	1.02	0
12/03/1931	1.079	11	1.61972363	1	0.91715	1.0216288	1.02	0
11/03/1932	2.249	11	1.61972363	0	1.91165	1.0216288	1.91	0
12/03/1933	0.906	11	1.61972363	1	0.7701	1.0216288	1.02	1
12/03/1934	2.545	11	1.61972363	0	2.16325	1.0216288	2.16	0
12/03/1935	1.625	11	1.61972363	0	1.38125	1.0216288	1.38	0
11/03/1936	1.423	11	1.61972363	1	1.20955	1.0216288	1.21	0
12/03/1937	0.936	11	1.61972363	1	0.7956	1.0216288	1.02	1
12/03/1938	1.356	11	1.61972363	1	1.1526	1.0216288	1.15	0
12/03/1939	0.88	11	1.61972363	1	0.748	1.0216288	1.02	1
11/03/1940	2.341	11	1.61972363	0	1.98985	1.0216288	1.99	0
12/03/1941	1.114	11	1.61972363	1	0.9469	1.0216288	1.02	0
12/03/1942	1.221	11	1.61972363	1	1.03785	1.0216288	1.04	0
12/03/1943	1.114	11	1.61972363	1	0.9469	1.0216288	1.02	0
11/03/1944	0.815	11	1.61972363	1	0.69275	1.0216288	1.02	1
12/03/1945	0.949	11	1.61972363	1	0.80665	1.0216288	1.02	1
12/03/1946	1.102	11	1.61972363	1	0.9367	1.0216288	1.02	0
12/03/1947	1.842	11	1.61972363	0	1.5657	1.0216288	1.57	0
11/03/1948	1.019	11	1.61972363	1	0.86615	1.0216288	1.02	1
12/03/1949	0.86	11	1.61972363	1	0.731	1.0216288	1.02	1
12/03/1950	1.183	11	1.61972363	1	1.00555	1.0216288	1.02	0
12/03/1951	1.204	11	1.61972363	1	1.0234	1.0216288	1.02	0
11/03/1952	1.551	11	1.61972363	1	1.31835	1.0216288	1.32	0
12/03/1953	1.194	11	1.61972363	1	1.0149	1.0216288	1.02	0
12/03/1954	1.1	11	1.61972363	1	0.935	1.0216288	1.02	0
12/03/1955	1.443	11	1.61972363	1	1.22655	1.0216288	1.23	0
11/03/1956	1.584	11	1.61972363	1	1.3464	1.0216288	1.35	0
12/03/1957	1.429	11	1.61972363	1	1.21465	1.0216288	1.21	0
12/03/1958	1.048	11	1.61972363	1	0.8908	1.0216288	1.02	0
12/03/1959	1.214	11	1.61972363	1	1.0319	1.0216288	1.03	0
11/03/1960	1.611	11	1.61972363	1	1.36935	1.0216288	1.37	0
12/03/1961	1.331	11	1.61972363	1	1.13135	1.0216288	1.13	0
12/03/1962	1.406	11	1.61972363	1	1.1951	1.0216288	1.20	0
12/03/1963	1.281	11	1.61972363	1	1.08885	1.0216288	1.09	0
11/03/1964	1.266	11	1.61972363	1	1.0761	1.0216288	1.08	0
12/03/1965	1.339	11	1.61972363	1	1.13815	1.0216288	1.14	0
12/03/1966	1.773	11	1.61972363	0	1.50705	1.0216288	1.51	0
12/03/1967	1.19	11	1.61972363	1	1.0115	1.0216288	1.02	0
11/03/1968	1.521	11	1.61972363	1	1.29285	1.0216288	1.29	0
12/03/1969	1.289	11	1.61972363	1	1.09565	1.0216288	1.10	0
12/03/1970	0.865	11	1.61972363	1	0.73525	1.0216288	1.02	1
12/03/1971	1.043	11	1.61972363	1	0.88655	1.0216288	1.02	0
11/03/1972	3.33	11	1.61972363	0	2.8305	1.0216288	2.83	0
12/03/1973	1.326	11	1.61972363	1	1.1271	1.0216288	1.13	0
12/03/1974	1.421	11	1.61972363	1	1.20785	1.0216288	1.21	0
12/03/1975	1.116	11	1.61972363	1	0.9486	1.0216288	1.02	0
11/03/1976	1.613	11	1.61972363	1	1.37105	1.0216288	1.37	0
12/03/1977	1.284	11	1.61972363	1	1.0914	1.0216288	1.09	0
12/03/1978	1.007	11	1.61972363	1	0.85595	1.0216288	1.02	1
12/03/1979	1.439	11	1.61972363	1	1.22315	1.0216288	1.22	0
11/03/1980	1.056	11	1.61972363	1	0.8976	1.0216288	1.02	0
12/03/1981	1.676	11	1.61972363	0	1.4246	1.0216288	1.42	0
12/03/1982	1.187	11	1.61972363	1	1.00895	1.0216288	1.02	0
12/03/1983	1.354	11	1.61972363	1	1.1509	1.0216288	1.15	0
11/03/1984	1.058	11	1.61972363	1	0.8993	1.0216288	1.02	0
12/03/1985	0.971	11	1.61972363	1	0.82535	1.0216288	1.02	1
12/03/1986	3.763	11	1.61972363	0	3.19855	1.0216288	3.20	0
12/03/1987	2.014	11	1.61972363	0	1.7119	1.0216288	1.71	0
11/03/1988	0.854	11	1.61972363	1	0.7259	1.0216288	1.02	1
12/03/1989	1.165714	11	1.61972363	1	0.9908569	1.0216288	1.02	0
12/03/1990	1.468571	11	1.61972363	1	1.24828535	1.0216288	1.25	0
12/03/1991	2.105714	11	1.61972363	0	1.7898569	1.0216288	1.79	0

11/03/1992	1.284286	11	1.61972363	1	1.0916431	1.0216288	1.09	0
12/03/1993	1.088571	11	1.61972363	1	0.92528535	1.0216288	1.02	0
12/03/1994	2.24	11	1.61972363	0	1.904	1.0216288	1.90	0
12/03/1995	1.63	11	1.61972363	0	1.3855	1.0216288	1.39	0
11/03/1996	3.27	11	1.61972363	0	2.7795	1.0216288	2.78	0
12/03/1997	1.237143	11	1.61972363	1	1.05157155	1.0216288	1.05	0
12/03/1998	1.172857	11	1.61972363	1	0.99692845	1.0216288	1.02	0
12/03/1999	1.022286	11	1.61972363	1	0.8689431	1.0216288	1.02	0
11/03/2000	1.41	11	1.61972363	1	1.1985	1.0216288	1.20	0
12/03/2001	0.8571429	11	1.61972363	1	0.728571465	1.0216288	1.02	1
12/03/2002	0.882	11	1.61972363	1	0.7497	1.0216288	1.02	1
12/03/2003	2.176	11	1.61972363	0	1.8496	1.0216288	1.85	0
12/03/2004	1.281	11	1.61972363	1	1.08885	1.0216288	1.09	0
12/03/2005	2.331	11	1.61972363	0	1.98135	1.0216288	1.98	0
12/03/2006	1.761	11	1.61972363	0	1.49685	1.0216288	1.50	0
12/03/2007	4.221	11	1.61972363	0	3.58785	1.0216288	3.59	0
12/03/2008	1.246	11	1.61972363	1	1.0591	1.0216288	1.06	0
12/03/2009	1.017	11	1.61972363	1	0.86445	1.0216288	1.02	1
18/03/1912	1.008	12	1.71316922	1	0.8568	1.09	1.09	1
19/03/1913	0.934	12	1.71316922	1	0.7939	1.09	1.09	1
19/03/1914	1.474	12	1.71316922	1	1.2529	1.09	1.25	0
19/03/1915	1.737	12	1.71316922	0	1.47645	1.09	1.48	0
18/03/1916	3.449	12	1.71316922	0	2.93165	1.09	2.93	0
19/03/1917	1.054	12	1.71316922	1	0.8959	1.09	1.09	1
19/03/1918	1.376	12	1.71316922	1	1.1696	1.09	1.17	0
19/03/1919	1.306	12	1.71316922	1	1.1101	1.09	1.11	0
18/03/1920	1.119	12	1.71316922	1	0.95115	1.09	1.09	0
19/03/1921	1.691	12	1.71316922	1	1.43735	1.09	1.44	0
19/03/1922	1.156	12	1.71316922	1	0.9826	1.09	1.09	0
19/03/1923	0.949	12	1.71316922	1	0.80665	1.09	1.09	1
18/03/1924	0.993	12	1.71316922	1	0.84405	1.09	1.09	1
19/03/1925	1.396	12	1.71316922	1	1.1866	1.09	1.19	0
19/03/1926	0.808	12	1.71316922	1	0.6868	1.09	1.09	1
19/03/1927	1.624	12	1.71316922	1	1.3804	1.09	1.38	0
18/03/1928	3.912	12	1.71316922	0	3.3252	1.09	3.33	0
19/03/1929	1.379	12	1.71316922	1	1.17215	1.09	1.17	0
19/03/1930	1.161	12	1.71316922	1	0.98685	1.09	1.09	0
19/03/1931	0.883	12	1.71316922	1	0.75055	1.09	1.09	1
18/03/1932	2.233	12	1.71316922	0	1.89805	1.09	1.90	0
19/03/1933	0.808	12	1.71316922	1	0.6868	1.09	1.09	1
19/03/1934	2.709	12	1.71316922	0	2.30265	1.09	2.30	0
19/03/1935	1.306	12	1.71316922	1	1.1101	1.09	1.11	0
18/03/1936	1.306	12	1.71316922	1	1.1101	1.09	1.11	0
19/03/1937	0.987	12	1.71316922	1	0.83895	1.09	1.09	1
19/03/1938	1.227	12	1.71316922	1	1.04295	1.09	1.09	0
19/03/1939	2.585	12	1.71316922	0	2.19725	1.09	2.20	0
18/03/1940	1.648	12	1.71316922	1	1.4008	1.09	1.40	0
19/03/1941	1.727	12	1.71316922	0	1.46795	1.09	1.47	0
19/03/1942	1.086	12	1.71316922	1	0.9231	1.09	1.09	1
19/03/1943	3.296	12	1.71316922	0	2.8016	1.09	2.80	0
18/03/1944	0.824	12	1.71316922	1	0.7004	1.09	1.09	1
19/03/1945	1.091	12	1.71316922	1	0.92735	1.09	1.09	0
19/03/1946	1.26	12	1.71316922	1	1.071	1.09	1.09	0
19/03/1947	3.795	12	1.71316922	0	3.22575	1.09	3.23	0
18/03/1948	1.513	12	1.71316922	1	1.28605	1.09	1.29	0
19/03/1949	0.852	12	1.71316922	1	0.7242	1.09	1.09	1
19/03/1950	1.394	12	1.71316922	1	1.1849	1.09	1.18	0
19/03/1951	1.202	12	1.71316922	1	1.0217	1.09	1.09	0
18/03/1952	1.621	12	1.71316922	1	1.37785	1.09	1.38	0
19/03/1953	1.177	12	1.71316922	1	1.00045	1.09	1.09	0
19/03/1954	1.114	12	1.71316922	1	0.9469	1.09	1.09	0
19/03/1955	1.429	12	1.71316922	1	1.21465	1.09	1.21	0
18/03/1956	2.323	12	1.71316922	0	1.97455	1.09	1.97	0
19/03/1957	1.483	12	1.71316922	1	1.26055	1.09	1.26	0
19/03/1958	1.217	12	1.71316922	1	1.03445	1.09	1.09	0
19/03/1959	1.29	12	1.71316922	1	1.0965	1.09	1.10	0
18/03/1960	2.23	12	1.71316922	0	1.8955	1.09	1.90	0
19/03/1961	1.383	12	1.71316922	1	1.17555	1.09	1.18	0
19/03/1962	1.28	12	1.71316922	1	1.088	1.09	1.09	0
19/03/1963	1.351	12	1.71316922	1	1.14835	1.09	1.15	0
18/03/1964	1.101	12	1.71316922	1	0.93585	1.09	1.09	0
19/03/1965	1.067	12	1.71316922	1	0.90695	1.09	1.09	1
19/03/1966	1.921	12	1.71316922	0	1.63285	1.09	1.63	0
19/03/1967	1.331	12	1.71316922	1	1.13135	1.09	1.13	0
18/03/1968	1.449	12	1.71316922	1	1.23165	1.09	1.23	0
19/03/1969	1.499	12	1.71316922	1	1.27415	1.09	1.27	0

19/03/1970	0.799	12	1.71316922	1	0.67915	1.09	1.09	1
19/03/1971	1.035	12	1.71316922	1	0.87975	1.09	1.09	1
18/03/1972	5.313	12	1.71316922	0	4.51605	1.09	4.52	0
19/03/1973	1.28	12	1.71316922	1	1.088	1.09	1.09	0
19/03/1974	1.54	12	1.71316922	1	1.309	1.09	1.31	0
19/03/1975	1.154	12	1.71316922	1	0.9809	1.09	1.09	0
18/03/1976	1.78	12	1.71316922	0	1.513	1.09	1.51	0
19/03/1977	1.286	12	1.71316922	1	1.0931	1.09	1.09	0
19/03/1978	1.204	12	1.71316922	1	1.0234	1.09	1.09	0
19/03/1979	1.169	12	1.71316922	1	0.99365	1.09	1.09	0
18/03/1980	1.021	12	1.71316922	1	0.86785	1.09	1.09	1
19/03/1981	1.727	12	1.71316922	0	1.46795	1.09	1.47	0
19/03/1982	1.237	12	1.71316922	1	1.05145	1.09	1.09	0
19/03/1983	1.184	12	1.71316922	1	1.0064	1.09	1.09	0
18/03/1984	1.193	12	1.71316922	1	1.01405	1.09	1.09	0
19/03/1985	1.045	12	1.71316922	1	0.88825	1.09	1.09	1
19/03/1986	3.454	12	1.71316922	0	2.9359	1.09	2.94	0
19/03/1987	1.874	12	1.71316922	0	1.5929	1.09	1.59	0
18/03/1988	0.943	12	1.71316922	1	0.80155	1.09	1.09	1
19/03/1989	1.172857	12	1.71316922	1	0.99692845	1.09	1.09	0
19/03/1990	1.471429	12	1.71316922	1	1.25071465	1.09	1.25	0
19/03/1991	2.158571	12	1.71316922	0	1.83478535	1.09	1.83	0
18/03/1992	1.441429	12	1.71316922	1	1.22521465	1.09	1.23	0
19/03/1993	1.4	12	1.71316922	1	1.19	1.09	1.19	0
19/03/1994	2.155714	12	1.71316922	0	1.8323569	1.09	1.83	0
19/03/1995	1.49	12	1.71316922	1	1.2665	1.09	1.27	0
18/03/1996	2.812857	12	1.71316922	0	2.39092845	1.09	2.39	0
19/03/1997	3.055714	12	1.71316922	0	2.5973569	1.09	2.60	0
19/03/1998	1.274286	12	1.71316922	1	1.0831431	1.09	1.09	0
19/03/1999	1.245714	12	1.71316922	1	1.0588569	1.09	1.09	0
18/03/2000	1.408571	12	1.71316922	1	1.19728535	1.09	1.20	0
19/03/2001	0.8264286	12	1.71316922	1	0.70246431	1.09	1.09	1
19/03/2002	0.816	12	1.71316922	1	0.6936	1.09	1.09	1
19/03/2003	1.701	12	1.71316922	1	1.44585	1.09	1.45	0
19/03/2004	1.611	12	1.71316922	1	1.36935	1.09	1.37	0
19/03/2005	2.053	12	1.71316922	0	1.74505	1.09	1.75	0
19/03/2006	1.776	12	1.71316922	0	1.5096	1.09	1.51	0
19/03/2007	5.621	12	1.71316922	0	4.77785	1.09	4.78	0
19/03/2008	1.224	12	1.71316922	1	1.0404	1.09	1.09	0
19/03/2009	1.099	12	1.71316922	1	0.93415	1.09	1.09	0
25/03/1912	1.143	13	1.80661481	1	0.97155	1.112	1.11	0
26/03/1913	0.983	13	1.80661481	1	0.83555	1.112	1.11	1
26/03/1914	1.5	13	1.80661481	1	1.275	1.112	1.28	0
26/03/1915	1.789	13	1.80661481	1	1.52065	1.112	1.52	0
25/03/1916	3.55	13	1.80661481	0	3.0175	1.112	3.02	0
26/03/1917	0.894	13	1.80661481	1	0.7599	1.112	1.11	1
26/03/1918	1.901	13	1.80661481	0	1.61585	1.112	1.62	0
26/03/1919	2.159	13	1.80661481	0	1.83515	1.112	1.84	0
25/03/1920	1.093	13	1.80661481	1	0.92905	1.112	1.11	1
26/03/1921	1.169	13	1.80661481	1	0.99365	1.112	1.11	0
26/03/1922	1.095	13	1.80661481	1	0.93075	1.112	1.11	1
26/03/1923	1.25	13	1.80661481	1	1.0625	1.112	1.11	0
25/03/1924	1.199	13	1.80661481	1	1.01915	1.112	1.11	0
26/03/1925	1.827	13	1.80661481	0	1.55295	1.112	1.55	0
26/03/1926	0.808	13	1.80661481	1	0.6868	1.112	1.11	1
26/03/1927	1.389	13	1.80661481	1	1.18065	1.112	1.18	0
25/03/1928	3.636	13	1.80661481	0	3.0906	1.112	3.09	0
26/03/1929	2.033	13	1.80661481	0	1.72805	1.112	1.73	0
26/03/1930	1.295	13	1.80661481	1	1.10075	1.112	1.11	0
26/03/1931	0.944	13	1.80661481	1	0.8024	1.112	1.11	1
25/03/1932	2.157	13	1.80661481	0	1.83345	1.112	1.83	0
26/03/1933	1.284	13	1.80661481	1	1.0914	1.112	1.11	0
26/03/1934	2.325	13	1.80661481	0	1.97625	1.112	1.98	0
26/03/1935	1.256	13	1.80661481	1	1.0676	1.112	1.11	0
25/03/1936	1.239	13	1.80661481	1	1.05315	1.112	1.11	0
26/03/1937	0.995	13	1.80661481	1	0.84575	1.112	1.11	1
26/03/1938	1.19	13	1.80661481	1	1.0115	1.112	1.11	0
26/03/1939	1.885	13	1.80661481	0	1.60225	1.112	1.60	0
25/03/1940	1.392	13	1.80661481	1	1.1832	1.112	1.18	0
26/03/1941	1.611	13	1.80661481	1	1.36935	1.112	1.37	0
26/03/1942	1.245	13	1.80661481	1	1.05825	1.112	1.11	0
26/03/1943	3.852	13	1.80661481	0	3.2742	1.112	3.27	0
25/03/1944	0.879	13	1.80661481	1	0.74715	1.112	1.11	1
26/03/1945	1.02	13	1.80661481	1	0.867	1.112	1.11	1
26/03/1946	1.607	13	1.80661481	1	1.36595	1.112	1.37	0
26/03/1947	2.667	13	1.80661481	0	2.26695	1.112	2.27	0

25/03/1948	2.256	13	1.80661481	0	1.9176	1.112	1.92	0
26/03/1949	0.822	13	1.80661481	1	0.6987	1.112	1.11	1
26/03/1950	1.614	13	1.80661481	1	1.3719	1.112	1.37	0
26/03/1951	2.876	13	1.80661481	0	2.4446	1.112	2.44	0
25/03/1952	2.094	13	1.80661481	0	1.7799	1.112	1.78	0
26/03/1953	1.24	13	1.80661481	1	1.054	1.112	1.11	0
26/03/1954	1.052	13	1.80661481	1	0.8942	1.112	1.11	1
26/03/1955	1.503	13	1.80661481	1	1.27755	1.112	1.28	0
25/03/1956	2.539	13	1.80661481	0	2.15815	1.112	2.16	0
26/03/1957	1.656	13	1.80661481	1	1.4076	1.112	1.41	0
26/03/1958	1.294	13	1.80661481	1	1.0999	1.112	1.11	0
26/03/1959	1.384	13	1.80661481	1	1.1764	1.112	1.18	0
25/03/1960	5.191	13	1.80661481	0	4.41235	1.112	4.41	0
26/03/1961	1.463	13	1.80661481	1	1.24355	1.112	1.24	0
26/03/1962	1.341	13	1.80661481	1	1.13985	1.112	1.14	0
26/03/1963	1.481	13	1.80661481	1	1.25885	1.112	1.26	0
25/03/1964	1.621	13	1.80661481	1	1.37785	1.112	1.38	0
26/03/1965	1.597	13	1.80661481	1	1.35745	1.112	1.36	0
26/03/1966	3.26	13	1.80661481	0	2.771	1.112	2.77	0
26/03/1967	1.606	13	1.80661481	1	1.3651	1.112	1.37	0
25/03/1968	1.559	13	1.80661481	1	1.32515	1.112	1.33	0
26/03/1969	2.204	13	1.80661481	0	1.8734	1.112	1.87	0
26/03/1970	0.757	13	1.80661481	1	0.64345	1.112	1.11	1
26/03/1971	1.114	13	1.80661481	1	0.9469	1.112	1.11	0
25/03/1972	4.323	13	1.80661481	0	3.67455	1.112	3.67	0
26/03/1973	1.52	13	1.80661481	1	1.292	1.112	1.29	0
26/03/1974	1.98	13	1.80661481	0	1.683	1.112	1.68	0
26/03/1975	1.104	13	1.80661481	1	0.9384	1.112	1.11	1
25/03/1976	1.656	13	1.80661481	1	1.4076	1.112	1.41	0
26/03/1977	1.24	13	1.80661481	1	1.054	1.112	1.11	0
26/03/1978	2.197	13	1.80661481	0	1.86745	1.112	1.87	0
26/03/1979	0.857	13	1.80661481	1	0.72845	1.112	1.11	1
25/03/1980	1.018	13	1.80661481	1	0.8653	1.112	1.11	1
26/03/1981	1.89	13	1.80661481	0	1.6065	1.112	1.61	0
26/03/1982	1.363	13	1.80661481	1	1.15855	1.112	1.16	0
26/03/1983	1.243	13	1.80661481	1	1.05655	1.112	1.11	0
25/03/1984	1.211	13	1.80661481	1	1.02935	1.112	1.11	0
26/03/1985	0.995	13	1.80661481	1	0.84575	1.112	1.11	1
26/03/1986	5.377	13	1.80661481	0	4.57045	1.112	4.57	0
26/03/1987	1.903	13	1.80661481	0	1.61755	1.112	1.62	0
25/03/1988	1.015	13	1.80661481	1	0.86275	1.112	1.11	1
26/03/1989	1.285714	13	1.80661481	1	1.0928569	1.112	1.11	0
26/03/1990	1.732857	13	1.80661481	1	1.47292845	1.112	1.47	0
26/03/1991	2.084286	13	1.80661481	0	1.7716431	1.112	1.77	0
25/03/1992	1.451429	13	1.80661481	1	1.23371465	1.112	1.23	0
26/03/1993	1.524286	13	1.80661481	1	1.2956431	1.112	1.30	0
26/03/1994	2.144286	13	1.80661481	0	1.8226431	1.112	1.82	0
26/03/1995	1.395714	13	1.80661481	1	1.1863569	1.112	1.19	0
25/03/1996	2.455714	13	1.80661481	0	2.0873569	1.112	2.09	0
26/03/1997	2.91	13	1.80661481	0	2.4735	1.112	2.47	0
26/03/1998	1.445714	13	1.80661481	1	1.2288569	1.112	1.23	0
26/03/1999	1.598571	13	1.80661481	1	1.35878535	1.112	1.36	0
25/03/2000	1.484286	13	1.80661481	1	1.2616431	1.112	1.26	0
26/03/2001	0.8545714	13	1.80661481	1	0.72638569	1.112	1.11	1
26/03/2002	0.875	13	1.80661481	1	0.74375	1.112	1.11	1
26/03/2003	2.186	13	1.80661481	0	1.8581	1.112	1.86	0
26/03/2004	1.989	13	1.80661481	0	1.69065	1.112	1.69	0
26/03/2005	2.094	13	1.80661481	0	1.7799	1.112	1.78	0
26/03/2006	1.984	13	1.80661481	0	1.6864	1.112	1.69	0
26/03/2007	6.68	13	1.80661481	0	5.678	1.112	5.68	0
26/03/2008	1.134	13	1.80661481	1	0.9639	1.112	1.11	0
26/03/2009	1.047	13	1.80661481	1	0.88995	1.112	1.11	1
01/04/1912	1.811	14	1.93120894	1	1.53935	1.225	1.54	0
02/04/1913	1.159	14	1.93120894	1	0.98515	1.225	1.23	1
02/04/1914	2.17	14	1.93120894	0	1.8445	1.225	1.84	0
02/04/1915	4.654	14	1.93120894	0	3.9559	1.225	3.96	0
01/04/1916	4.309	14	1.93120894	0	3.66265	1.225	3.66	0
02/04/1917	0.976	14	1.93120894	1	0.8296	1.225	1.23	1
02/04/1918	2	14	1.93120894	0	1.7	1.225	1.70	0
02/04/1919	3.02	14	1.93120894	0	2.567	1.225	2.57	0
01/04/1920	1.293	14	1.93120894	1	1.09905	1.225	1.23	0
02/04/1921	1.608	14	1.93120894	1	1.3668	1.225	1.37	0
02/04/1922	1.36	14	1.93120894	1	1.156	1.225	1.23	0
02/04/1923	1.187	14	1.93120894	1	1.00895	1.225	1.23	1
01/04/1924	1.225	14	1.93120894	1	1.04125	1.225	1.23	0
02/04/1925	3.577	14	1.93120894	0	3.04045	1.225	3.04	0

02/04/1926	0.816	14	1.93120894	1	0.6936	1.225	1.23	1
02/04/1927	1.367	14	1.93120894	1	1.16195	1.225	1.23	0
01/04/1928	2.77	14	1.93120894	0	2.3545	1.225	2.35	0
02/04/1929	1.519	14	1.93120894	1	1.29115	1.225	1.29	0
02/04/1930	2.234	14	1.93120894	0	1.8989	1.225	1.90	0
02/04/1931	1.202	14	1.93120894	1	1.0217	1.225	1.23	1
01/04/1932	2.315	14	1.93120894	0	1.96775	1.225	1.97	0
02/04/1933	1.419	14	1.93120894	1	1.20615	1.225	1.23	0
02/04/1934	3.664	14	1.93120894	0	3.1144	1.225	3.11	0
02/04/1935	1.225	14	1.93120894	1	1.04125	1.225	1.23	0
01/04/1936	1.152	14	1.93120894	1	0.9792	1.225	1.23	1
02/04/1937	1.324	14	1.93120894	1	1.1254	1.225	1.23	0
02/04/1938	1.208	14	1.93120894	1	1.0268	1.225	1.23	1
02/04/1939	2.07	14	1.93120894	0	1.7595	1.225	1.76	0
01/04/1940	1.432	14	1.93120894	1	1.2172	1.225	1.23	0
02/04/1941	1.872	14	1.93120894	1	1.5912	1.225	1.59	0
02/04/1942	1.919	14	1.93120894	1	1.63115	1.225	1.63	0
02/04/1943	3.654	14	1.93120894	0	3.1059	1.225	3.11	0
01/04/1944	1.341	14	1.93120894	1	1.13985	1.225	1.23	0
02/04/1945	0.915	14	1.93120894	1	0.77775	1.225	1.23	1
02/04/1946	1.714	14	1.93120894	1	1.4569	1.225	1.46	0
02/04/1947	2.509	14	1.93120894	0	2.13265	1.225	2.13	0
01/04/1948	2.927	14	1.93120894	0	2.48795	1.225	2.49	0
02/04/1949	2.189	14	1.93120894	0	1.86065	1.225	1.86	0
02/04/1950	1.983	14	1.93120894	0	1.68555	1.225	1.69	0
02/04/1951	5.661	14	1.93120894	0	4.81185	1.225	4.81	0
01/04/1952	2.927	14	1.93120894	0	2.48795	1.225	2.49	0
02/04/1953	1.2	14	1.93120894	1	1.02	1.225	1.23	1
02/04/1954	1.399	14	1.93120894	1	1.18915	1.225	1.23	0
02/04/1955	1.743	14	1.93120894	1	1.48155	1.225	1.48	0
01/04/1956	2.349	14	1.93120894	0	1.99665	1.225	2.00	0
02/04/1957	1.86	14	1.93120894	1	1.581	1.225	1.58	0
02/04/1958	1.433	14	1.93120894	1	1.21805	1.225	1.23	0
02/04/1959	3.2	14	1.93120894	0	2.72	1.225	2.72	0
01/04/1960	6.014	14	1.93120894	0	5.1119	1.225	5.11	0
02/04/1961	2.237	14	1.93120894	0	1.90145	1.225	1.90	0
02/04/1962	2.051	14	1.93120894	0	1.74335	1.225	1.74	0
02/04/1963	1.553	14	1.93120894	1	1.32005	1.225	1.32	0
01/04/1964	1.826	14	1.93120894	1	1.5521	1.225	1.55	0
02/04/1965	1.947	14	1.93120894	0	1.65495	1.225	1.65	0
02/04/1966	4.513	14	1.93120894	0	3.83605	1.225	3.84	0
02/04/1967	1.791	14	1.93120894	1	1.52235	1.225	1.52	0
01/04/1968	1.521	14	1.93120894	1	1.29285	1.225	1.29	0
02/04/1969	3.693	14	1.93120894	0	3.13905	1.225	3.14	0
02/04/1970	0.798	14	1.93120894	1	0.6783	1.225	1.23	1
02/04/1971	1.316	14	1.93120894	1	1.1186	1.225	1.23	0
01/04/1972	4.914	14	1.93120894	0	4.1769	1.225	4.18	0
02/04/1973	1.533	14	1.93120894	1	1.30305	1.225	1.30	0
02/04/1974	2.104	14	1.93120894	0	1.7884	1.225	1.79	0
02/04/1975	1.07	14	1.93120894	1	0.9095	1.225	1.23	1
01/04/1976	2.32	14	1.93120894	0	1.972	1.225	1.97	0
02/04/1977	1.501	14	1.93120894	1	1.27585	1.225	1.28	0
02/04/1978	2.164	14	1.93120894	0	1.8394	1.225	1.84	0
02/04/1979	1.346	14	1.93120894	1	1.1441	1.225	1.23	0
01/04/1980	1.077	14	1.93120894	1	0.91545	1.225	1.23	1
02/04/1981	1.904	14	1.93120894	1	1.6184	1.225	1.62	0
02/04/1982	1.194	14	1.93120894	1	1.0149	1.225	1.23	1
02/04/1983	1.321	14	1.93120894	1	1.12285	1.225	1.23	0
01/04/1984	1.223	14	1.93120894	1	1.03955	1.225	1.23	1
02/04/1985	1.274	14	1.93120894	1	1.0829	1.225	1.23	0
02/04/1986	5.099	14	1.93120894	0	4.33415	1.225	4.33	0
02/04/1987	3.139	14	1.93120894	0	2.66815	1.225	2.67	0
01/04/1988	1.354	14	1.93120894	1	1.1509	1.225	1.23	0
02/04/1989	1.222857	14	1.93120894	1	1.03942845	1.225	1.23	1
02/04/1990	3.144286	14	1.93120894	0	2.6726431	1.225	2.67	0
02/04/1991	4.225714	14	1.93120894	0	3.5918569	1.225	3.59	0
01/04/1992	1.902857	14	1.93120894	1	1.61742845	1.225	1.62	0
02/04/1993	1.925714	14	1.93120894	1	1.6368569	1.225	1.64	0
02/04/1994	2.73	14	1.93120894	0	2.3205	1.225	2.32	0
02/04/1995	1.608571	14	1.93120894	1	1.36728535	1.225	1.37	0
01/04/1996	3.007143	14	1.93120894	0	2.55607155	1.225	2.56	0
02/04/1997	2.45	14	1.93120894	0	2.0825	1.225	2.08	0
02/04/1998	1.551429	14	1.93120894	1	1.31871465	1.225	1.32	0
02/04/1999	1.395714	14	1.93120894	1	1.1863569	1.225	1.23	0
01/04/2000	1.787143	14	1.93120894	1	1.51907155	1.225	1.52	0
02/04/2001	0.932	14	1.93120894	1	0.7922	1.225	1.23	1

02/04/2002	1.043	14	1.93120894	1	0.88655	1.225	1.23	1
02/04/2003	2.38	14	1.93120894	0	2.023	1.225	2.02	0
02/04/2004	2.737	14	1.93120894	0	2.32645	1.225	2.33	0
02/04/2005	2.429	14	1.93120894	0	2.06465	1.225	2.06	0
02/04/2006	3.376	14	1.93120894	0	2.8696	1.225	2.87	0
02/04/2007	4.69	14	1.93120894	0	3.9865	1.225	3.99	0
02/04/2008	1.201	14	1.93120894	1	1.02085	1.225	1.23	1
02/04/2009	1.076	14	1.93120894	1	0.9146	1.225	1.23	1
08/04/1912	6.644	15	2.64762516	0	5.6474	1.5642	5.65	0
09/04/1913	3.781	15	2.64762516	0	3.21385	1.5642	3.21	0
09/04/1914	5.144	15	2.64762516	0	4.3724	1.5642	4.37	0
09/04/1915	6.266	15	2.64762516	0	5.3261	1.5642	5.33	0
08/04/1916	8.854	15	2.64762516	0	7.5259	1.5642	7.53	0
09/04/1917	1.301	15	2.64762516	1	1.10585	1.5642	1.56	1
09/04/1918	6.229	15	2.64762516	0	5.29465	1.5642	5.29	0
09/04/1919	2.673	15	2.64762516	0	2.27205	1.5642	2.27	0
08/04/1920	1.841	15	2.64762516	1	1.56485	1.5642	1.56	0
09/04/1921	2.434	15	2.64762516	1	2.0689	1.5642	2.07	0
09/04/1922	1.208	15	2.64762516	1	1.0268	1.5642	1.56	1
09/04/1923	1.751	15	2.64762516	1	1.48835	1.5642	1.56	0
08/04/1924	1.511	15	2.64762516	1	1.28435	1.5642	1.56	1
09/04/1925	11.15	15	2.64762516	0	9.4775	1.5642	9.48	0
09/04/1926	1.566	15	2.64762516	1	1.3311	1.5642	1.56	0
09/04/1927	1.395	15	2.64762516	1	1.18575	1.5642	1.56	1
08/04/1928	2.67	15	2.64762516	0	2.2695	1.5642	2.27	0
09/04/1929	1.462	15	2.64762516	1	1.2427	1.5642	1.56	1
09/04/1930	4.456	15	2.64762516	0	3.7876	1.5642	3.79	0
09/04/1931	1.234	15	2.64762516	1	1.0489	1.5642	1.56	1
08/04/1932	2.296	15	2.64762516	1	1.9516	1.5642	1.95	0
09/04/1933	1.205	15	2.64762516	1	1.02425	1.5642	1.56	1
09/04/1934	5.669	15	2.64762516	0	4.81865	1.5642	4.82	0
09/04/1935	2.268	15	2.64762516	1	1.9278	1.5642	1.93	0
08/04/1936	2.959	15	2.64762516	0	2.51515	1.5642	2.52	0
09/04/1937	2.007	15	2.64762516	1	1.70595	1.5642	1.71	0
09/04/1938	2.996	15	2.64762516	0	2.5466	1.5642	2.55	0
09/04/1939	1.851	15	2.64762516	1	1.57335	1.5642	1.57	0
08/04/1940	1.549	15	2.64762516	1	1.31665	1.5642	1.56	1
09/04/1941	2.218	15	2.64762516	1	1.8853	1.5642	1.89	0
09/04/1942	2.419	15	2.64762516	1	2.05615	1.5642	2.06	0
09/04/1943	5.075	15	2.64762516	0	4.31375	1.5642	4.31	0
08/04/1944	1.089	15	2.64762516	1	0.92565	1.5642	1.56	1
09/04/1945	0.745	15	2.64762516	1	0.63325	1.5642	1.56	1
09/04/1946	1.652	15	2.64762516	1	1.4042	1.5642	1.56	0
09/04/1947	3.083	15	2.64762516	0	2.62055	1.5642	2.62	0
08/04/1948	3.572	15	2.64762516	0	3.0362	1.5642	3.04	0
09/04/1949	2.309	15	2.64762516	1	1.96265	1.5642	1.96	0
09/04/1950	2.303	15	2.64762516	1	1.95755	1.5642	1.96	0
09/04/1951	7.116	15	2.64762516	0	6.0486	1.5642	6.05	0
08/04/1952	4.744	15	2.64762516	0	4.0324	1.5642	4.03	0
09/04/1953	1.277	15	2.64762516	1	1.08545	1.5642	1.56	1
09/04/1954	2.047	15	2.64762516	1	1.73995	1.5642	1.74	0
09/04/1955	2.379	15	2.64762516	1	2.02215	1.5642	2.02	0
08/04/1956	2.644	15	2.64762516	1	2.2474	1.5642	2.25	0
09/04/1957	1.936	15	2.64762516	1	1.6456	1.5642	1.65	0
09/04/1958	1.906	15	2.64762516	1	1.6201	1.5642	1.62	0
09/04/1959	4.211	15	2.64762516	0	3.57935	1.5642	3.58	0
08/04/1960	8.076	15	2.64762516	0	6.8646	1.5642	6.86	0
09/04/1961	1.979	15	2.64762516	1	1.68215	1.5642	1.68	0
09/04/1962	2.731	15	2.64762516	0	2.32135	1.5642	2.32	0
09/04/1963	1.864	15	2.64762516	1	1.5844	1.5642	1.58	0
08/04/1964	2.164	15	2.64762516	1	1.8394	1.5642	1.84	0
09/04/1965	2.673	15	2.64762516	0	2.27205	1.5642	2.27	0
09/04/1966	5.73	15	2.64762516	0	4.8705	1.5642	4.87	0
09/04/1967	2.076	15	2.64762516	1	1.7646	1.5642	1.76	0
08/04/1968	1.659	15	2.64762516	1	1.41015	1.5642	1.56	0
09/04/1969	7.237	15	2.64762516	0	6.15145	1.5642	6.15	0
09/04/1970	0.981	15	2.64762516	1	0.83385	1.5642	1.56	1
09/04/1971	1.951	15	2.64762516	1	1.65835	1.5642	1.66	0
08/04/1972	4.753	15	2.64762516	0	4.04005	1.5642	4.04	0
09/04/1973	1.709	15	2.64762516	1	1.45265	1.5642	1.56	0
09/04/1974	2.541	15	2.64762516	1	2.15985	1.5642	2.16	0
09/04/1975	1.326	15	2.64762516	1	1.1271	1.5642	1.56	1
08/04/1976	7.233	15	2.64762516	0	6.14805	1.5642	6.15	0
09/04/1977	2.273	15	2.64762516	1	1.93205	1.5642	1.93	0
09/04/1978	2.371	15	2.64762516	1	2.01535	1.5642	2.02	0
09/04/1979	1.761	15	2.64762516	1	1.49685	1.5642	1.56	0

08/04/1980	1.221	15	2.64762516	1	1.03785	1.5642	1.56	1
09/04/1981	1.943	15	2.64762516	1	1.65155	1.5642	1.65	0
09/04/1982	1.593	15	2.64762516	1	1.35405	1.5642	1.56	0
09/04/1983	1.393	15	2.64762516	1	1.18405	1.5642	1.56	1
08/04/1984	1.293	15	2.64762516	1	1.09905	1.5642	1.56	1
09/04/1985	2.719	15	2.64762516	0	2.31115	1.5642	2.31	0
09/04/1986	6.423	15	2.64762516	0	5.45955	1.5642	5.46	0
09/04/1987	3.851	15	2.64762516	0	3.27335	1.5642	3.27	0
08/04/1988	1.787	15	2.64762516	1	1.51895	1.5642	1.56	0
09/04/1989	1.575714	15	2.64762516	1	1.3393569	1.5642	1.56	0
09/04/1990	3.215714	15	2.64762516	0	2.7333569	1.5642	2.73	0
09/04/1991	4.631429	15	2.64762516	0	3.93671465	1.5642	3.94	0
08/04/1992	1.82	15	2.64762516	1	1.547	1.5642	1.56	0
09/04/1993	2.201429	15	2.64762516	1	1.87121465	1.5642	1.87	0
09/04/1994	3.498571	15	2.64762516	0	2.97378535	1.5642	2.97	0
09/04/1995	1.722857	15	2.64762516	1	1.46442845	1.5642	1.56	0
08/04/1996	9.438571	15	2.64762516	0	8.02278535	1.5642	8.02	0
09/04/1997	2.165714	15	2.64762516	1	1.8408569	1.5642	1.84	0
09/04/1998	1.478571	15	2.64762516	1	1.25678535	1.5642	1.56	1
09/04/1999	1.318571	15	2.64762516	1	1.12078535	1.5642	1.56	1
08/04/2000	2.351429	15	2.64762516	1	1.99871465	1.5642	2.00	0
09/04/2001	1.058571	15	2.64762516	1	0.89978535	1.5642	1.56	1
09/04/2002	2.016	15	2.64762516	1	1.7136	1.5642	1.71	0
09/04/2003	3.479	15	2.64762516	0	2.95715	1.5642	2.96	0
09/04/2004	3.883	15	2.64762516	0	3.30055	1.5642	3.30	0
09/04/2005	2.844	15	2.64762516	0	2.4174	1.5642	2.42	0
09/04/2006	5.8	15	2.64762516	0	4.93	1.5642	4.93	0
09/04/2007	5.203	15	2.64762516	0	4.42255	1.5642	4.42	0
09/04/2008	1.837	15	2.64762516	1	1.56145	1.5642	1.56	0
09/04/2009	1.557	15	2.64762516	1	1.32345	1.5642	1.56	1
15/04/1912	5.973	16	2.55417956	0	5.07705	2.134	5.08	0
16/04/1913	12.88	16	2.55417956	0	10.948	2.134	10.95	0
16/04/1914	10.13	16	2.55417956	0	8.6105	2.134	8.61	0
16/04/1915	8.969	16	2.55417956	0	7.62365	2.134	7.62	0
15/04/1916	8.094	16	2.55417956	0	6.8799	2.134	6.88	0
16/04/1917	1.204	16	2.55417956	1	1.0234	2.134	2.13	1
16/04/1918	9.466	16	2.55417956	0	8.0461	2.134	8.05	0
16/04/1919	6.291	16	2.55417956	0	5.34735	2.134	5.35	0
15/04/1920	4.62	16	2.55417956	0	3.927	2.134	3.93	0
16/04/1921	7.152	16	2.55417956	0	6.0792	2.134	6.08	0
16/04/1922	1.518	16	2.55417956	1	1.2903	2.134	2.13	1
16/04/1923	6.088	16	2.55417956	0	5.1748	2.134	5.17	0
15/04/1924	1.817	16	2.55417956	1	1.54445	2.134	2.13	1
16/04/1925	15.35	16	2.55417956	0	13.0475	2.134	13.05	0
16/04/1926	5.897	16	2.55417956	0	5.01245	2.134	5.01	0
16/04/1927	2.29	16	2.55417956	1	1.9465	2.134	2.13	0
15/04/1928	3.51	16	2.55417956	0	2.9835	2.134	2.98	0
16/04/1929	2.338	16	2.55417956	1	1.9873	2.134	2.13	0
16/04/1930	9.072	16	2.55417956	0	7.7112	2.134	7.71	0
16/04/1931	1.317	16	2.55417956	1	1.11945	2.134	2.13	1
15/04/1932	4.122	16	2.55417956	0	3.5037	2.134	3.50	0
16/04/1933	1.921	16	2.55417956	1	1.63285	2.134	2.13	1
16/04/1934	11.23	16	2.55417956	0	9.5455	2.134	9.55	0
16/04/1935	5.768	16	2.55417956	0	4.9028	2.134	4.90	0
15/04/1936	6.056	16	2.55417956	0	5.1476	2.134	5.15	0
16/04/1937	3.194	16	2.55417956	0	2.7149	2.134	2.71	0
16/04/1938	10.6	16	2.55417956	0	9.01	2.134	9.01	0
16/04/1939	3.806	16	2.55417956	0	3.2351	2.134	3.24	0
15/04/1940	4.773	16	2.55417956	0	4.05705	2.134	4.06	0
16/04/1941	3.768	16	2.55417956	0	3.2028	2.134	3.20	0
16/04/1942	5.018	16	2.55417956	0	4.2653	2.134	4.27	0
16/04/1943	13.79	16	2.55417956	0	11.7215	2.134	11.72	0
15/04/1944	1.473	16	2.55417956	1	1.25205	2.134	2.13	1
16/04/1945	0.946	16	2.55417956	1	0.8041	2.134	2.13	1
16/04/1946	5.629	16	2.55417956	0	4.78465	2.134	4.78	0
16/04/1947	9.635	16	2.55417956	0	8.18975	2.134	8.19	0
15/04/1948	13.49	16	2.55417956	0	11.4665	2.134	11.47	0
16/04/1949	4.681	16	2.55417956	0	3.97885	2.134	3.98	0
16/04/1950	4.803	16	2.55417956	0	4.08255	2.134	4.08	0
16/04/1951	9.011	16	2.55417956	0	7.65935	2.134	7.66	0
15/04/1952	13.64	16	2.55417956	0	11.594	2.134	11.59	0
16/04/1953	1.786	16	2.55417956	1	1.5181	2.134	2.13	1
16/04/1954	3.373	16	2.55417956	0	2.86705	2.134	2.87	0
16/04/1955	2.069	16	2.55417956	1	1.75865	2.134	2.13	1
15/04/1956	7.891	16	2.55417956	0	6.70735	2.134	6.71	0
16/04/1957	2.376	16	2.55417956	1	2.0196	2.134	2.13	0

16/04/1958	2.537	16	2.55417956	1	2.15645	2.134	2.16	0
16/04/1959	5.121	16	2.55417956	0	4.35285	2.134	4.35	0
15/04/1960	5.576	16	2.55417956	0	4.7396	2.134	4.74	0
16/04/1961	2.544	16	2.55417956	1	2.1624	2.134	2.16	0
16/04/1962	8.459	16	2.55417956	0	7.19015	2.134	7.19	0
16/04/1963	2.493	16	2.55417956	1	2.11905	2.134	2.13	0
15/04/1964	2.326	16	2.55417956	1	1.9771	2.134	2.13	0
16/04/1965	3.401	16	2.55417956	0	2.89085	2.134	2.89	0
16/04/1966	5.347	16	2.55417956	0	4.54495	2.134	4.54	0
16/04/1967	2.114	16	2.55417956	1	1.7969	2.134	2.13	1
15/04/1968	1.683	16	2.55417956	1	1.43055	2.134	2.13	1
16/04/1969	8.573	16	2.55417956	0	7.28705	2.134	7.29	0
16/04/1970	0.919	16	2.55417956	1	0.78115	2.134	2.13	1
16/04/1971	2.866	16	2.55417956	0	2.4361	2.134	2.44	0
15/04/1972	3.904	16	2.55417956	0	3.3184	2.134	3.32	0
16/04/1973	1.696	16	2.55417956	1	1.4416	2.134	2.13	1
16/04/1974	3.984	16	2.55417956	0	3.3864	2.134	3.39	0
16/04/1975	1.563	16	2.55417956	1	1.32855	2.134	2.13	1
15/04/1976	5.38	16	2.55417956	0	4.573	2.134	4.57	0
16/04/1977	2.029	16	2.55417956	1	1.72465	2.134	2.13	1
16/04/1978	2.263	16	2.55417956	1	1.92355	2.134	2.13	0
16/04/1979	2.134	16	2.55417956	1	1.8139	2.134	2.13	0
15/04/1980	3.954	16	2.55417956	0	3.3609	2.134	3.36	0
16/04/1981	3.367	16	2.55417956	0	2.86195	2.134	2.86	0
16/04/1982	1.706	16	2.55417956	1	1.4501	2.134	2.13	1
16/04/1983	3.363	16	2.55417956	0	2.85855	2.134	2.86	0
15/04/1984	3.02	16	2.55417956	0	2.567	2.134	2.57	0
16/04/1985	3.446	16	2.55417956	0	2.9291	2.134	2.93	0
16/04/1986	6.794	16	2.55417956	0	5.7749	2.134	5.77	0
16/04/1987	5.777	16	2.55417956	0	4.91045	2.134	4.91	0
15/04/1988	3.879	16	2.55417956	0	3.29715	2.134	3.30	0
16/04/1989	3.964286	16	2.55417956	0	3.3696431	2.134	3.37	0
16/04/1990	6.685714	16	2.55417956	0	5.6828569	2.134	5.68	0
16/04/1991	5.415714	16	2.55417956	0	4.6033569	2.134	4.60	0
15/04/1992	2.185714	16	2.55417956	1	1.8578569	2.134	2.13	0
16/04/1993	2.531429	16	2.55417956	1	2.15171465	2.134	2.15	0
16/04/1994	8.484286	16	2.55417956	0	7.2116431	2.134	7.21	0
16/04/1995	2.002857	16	2.55417956	1	1.70242845	2.134	2.13	1
15/04/1996	8.002857	16	2.55417956	0	6.80242845	2.134	6.80	0
16/04/1997	3.988571	16	2.55417956	0	3.39028535	2.134	3.39	0
16/04/1998	1.587143	16	2.55417956	1	1.34907155	2.134	2.13	1
16/04/1999	2.461429	16	2.55417956	1	2.09221465	2.134	2.13	0
15/04/2000	4.06	16	2.55417956	0	3.451	2.134	3.45	0
16/04/2001	1.078571	16	2.55417956	1	0.91678535	2.134	2.13	1
16/04/2002	2.731	16	2.55417956	0	2.32135	2.134	2.32	0
16/04/2003	3.919	16	2.55417956	0	3.33115	2.134	3.33	0
16/04/2004	3.693	16	2.55417956	0	3.13905	2.134	3.14	0
16/04/2005	3.341	16	2.55417956	0	2.83985	2.134	2.84	0
16/04/2006	5.791	16	2.55417956	0	4.92235	2.134	4.92	0
16/04/2007	5.603	16	2.55417956	0	4.76255	2.134	4.76	0
16/04/2008	2.134	16	2.55417956	1	1.8139	2.134	2.13	0
16/04/2009	2.693	16	2.55417956	0	2.28905	2.134	2.29	0
22/04/1912	7.156	17	3.51978403	0	6.0826	2.9492	6.08	0
23/04/1913	11.37	17	3.51978403	0	9.6645	2.9492	9.66	0
23/04/1914	9.956	17	3.51978403	0	8.4626	2.9492	8.46	0
23/04/1915	6.946	17	3.51978403	0	5.9041	2.9492	5.90	0
22/04/1916	11.58	17	3.51978403	0	9.843	2.9492	9.84	0
23/04/1917	1.277	17	3.51978403	1	1.08545	2.9492	2.95	1
23/04/1918	8.947	17	3.51978403	0	7.60495	2.9492	7.60	0
23/04/1919	11.73	17	3.51978403	0	9.9705	2.9492	9.97	0
22/04/1920	5.173	17	3.51978403	0	4.39705	2.9492	4.40	0
23/04/1921	5.887	17	3.51978403	0	5.00395	2.9492	5.00	0
23/04/1922	4.227	17	3.51978403	0	3.59295	2.9492	3.59	0
23/04/1923	8.425	17	3.51978403	0	7.16125	2.9492	7.16	0
22/04/1924	2.273	17	3.51978403	1	1.93205	2.9492	2.95	1
23/04/1925	10.41	17	3.51978403	0	8.8485	2.9492	8.85	0
23/04/1926	3.838	17	3.51978403	0	3.2623	2.9492	3.26	0
23/04/1927	17.52	17	3.51978403	0	14.892	2.9492	14.89	0
22/04/1928	13.43	17	3.51978403	0	11.4155	2.9492	11.42	0
23/04/1929	5.356	17	3.51978403	0	4.5526	2.9492	4.55	0
23/04/1930	13.09	17	3.51978403	0	11.1265	2.9492	11.13	0
23/04/1931	1.468	17	3.51978403	1	1.2478	2.9492	2.95	1
22/04/1932	4.533	17	3.51978403	0	3.85305	2.9492	3.85	0
23/04/1933	5.694	17	3.51978403	0	4.8399	2.9492	4.84	0
23/04/1934	18.62	17	3.51978403	0	15.827	2.9492	15.83	0
23/04/1935	5.012	17	3.51978403	0	4.2602	2.9492	4.26	0

22/04/1936	6.758	17	3.51978403	0	5.7443	2.9492	5.74	0
23/04/1937	2.385	17	3.51978403	1	2.02725	2.9492	2.95	1
23/04/1938	7.93	17	3.51978403	0	6.7405	2.9492	6.74	0
23/04/1939	6.702	17	3.51978403	0	5.6967	2.9492	5.70	0
22/04/1940	5.597	17	3.51978403	0	4.75745	2.9492	4.76	0
23/04/1941	4.129	17	3.51978403	0	3.50965	2.9492	3.51	0
23/04/1942	6.504	17	3.51978403	0	5.5284	2.9492	5.53	0
23/04/1943	9.59	17	3.51978403	0	8.1515	2.9492	8.15	0
22/04/1944	1.498	17	3.51978403	1	1.2733	2.9492	2.95	1
23/04/1945	1.76	17	3.51978403	1	1.496	2.9492	2.95	1
23/04/1946	6.92	17	3.51978403	0	5.882	2.9492	5.88	0
23/04/1947	12.52	17	3.51978403	0	10.642	2.9492	10.64	0
22/04/1948	11.96	17	3.51978403	0	10.166	2.9492	10.17	0
23/04/1949	4.972	17	3.51978403	0	4.2262	2.9492	4.23	0
23/04/1950	4.984	17	3.51978403	0	4.2364	2.9492	4.24	0
23/04/1951	10.66	17	3.51978403	0	9.061	2.9492	9.06	0
22/04/1952	19.29	17	3.51978403	0	16.3965	2.9492	16.40	0
23/04/1953	6.426	17	3.51978403	0	5.4621	2.9492	5.46	0
23/04/1954	2.994	17	3.51978403	1	2.5449	2.9492	2.95	0
23/04/1955	2.171	17	3.51978403	1	1.84535	2.9492	2.95	1
22/04/1956	7.776	17	3.51978403	0	6.6096	2.9492	6.61	0
23/04/1957	4.527	17	3.51978403	0	3.84795	2.9492	3.85	0
23/04/1958	2.324	17	3.51978403	1	1.9754	2.9492	2.95	1
23/04/1959	6.241	17	3.51978403	0	5.30485	2.9492	5.30	0
22/04/1960	4.481	17	3.51978403	0	3.80885	2.9492	3.81	0
23/04/1961	2.466	17	3.51978403	1	2.0961	2.9492	2.95	1
23/04/1962	11.06	17	3.51978403	0	9.401	2.9492	9.40	0
23/04/1963	3.143	17	3.51978403	1	2.67155	2.9492	2.95	0
22/04/1964	2.631	17	3.51978403	1	2.23635	2.9492	2.95	1
23/04/1965	7.506	17	3.51978403	0	6.3801	2.9492	6.38	0
23/04/1966	5.364	17	3.51978403	0	4.5594	2.9492	4.56	0
23/04/1967	2.194	17	3.51978403	1	1.8649	2.9492	2.95	1
22/04/1968	1.784	17	3.51978403	1	1.5164	2.9492	2.95	1
23/04/1969	11.84	17	3.51978403	0	10.064	2.9492	10.06	0
23/04/1970	1.021	17	3.51978403	1	0.86785	2.9492	2.95	1
23/04/1971	7.264	17	3.51978403	0	6.1744	2.9492	6.17	0
22/04/1972	5.093	17	3.51978403	0	4.32905	2.9492	4.33	0
23/04/1973	2.174	17	3.51978403	1	1.8479	2.9492	2.95	1
23/04/1974	11.61	17	3.51978403	0	9.8685	2.9492	9.87	0
23/04/1975	2.367	17	3.51978403	1	2.01195	2.9492	2.95	1
22/04/1976	4.707	17	3.51978403	0	4.00095	2.9492	4.00	0
23/04/1977	3.766	17	3.51978403	0	3.2011	2.9492	3.20	0
23/04/1978	3.927	17	3.51978403	0	3.33795	2.9492	3.34	0
23/04/1979	2.997	17	3.51978403	1	2.54745	2.9492	2.95	0
22/04/1980	9.104	17	3.51978403	0	7.7384	2.9492	7.74	0
23/04/1981	7.337	17	3.51978403	0	6.23645	2.9492	6.24	0
23/04/1982	2.98	17	3.51978403	1	2.533	2.9492	2.95	0
23/04/1983	5.827	17	3.51978403	0	4.95295	2.9492	4.95	0
22/04/1984	3.004	17	3.51978403	1	2.5534	2.9492	2.95	0
23/04/1985	3.214	17	3.51978403	1	2.7319	2.9492	2.95	0
23/04/1986	10.46	17	3.51978403	0	8.891	2.9492	8.89	0
23/04/1987	6.996	17	3.51978403	0	5.9466	2.9492	5.95	0
22/04/1988	3.484	17	3.51978403	1	2.9614	2.9492	2.96	0
23/04/1989	4.647143	17	3.51978403	0	3.95007155	2.9492	3.95	0
23/04/1990	9.255714	17	3.51978403	0	7.8673569	2.9492	7.87	0
23/04/1991	11.56143	17	3.51978403	0	9.8272155	2.9492	9.83	0
22/04/1992	2.467143	17	3.51978403	1	2.09707155	2.9492	2.95	1
23/04/1993	3.567143	17	3.51978403	0	3.03207155	2.9492	3.03	0
23/04/1994	9.037143	17	3.51978403	0	7.68157155	2.9492	7.68	0
23/04/1995	2.557143	17	3.51978403	1	2.17357155	2.9492	2.95	1
22/04/1996	9.504286	17	3.51978403	0	8.0786431	2.9492	8.08	0
23/04/1997	6.22	17	3.51978403	0	5.287	2.9492	5.29	0
23/04/1998	5.397143	17	3.51978403	0	4.58757155	2.9492	4.59	0
23/04/1999	4.398571	17	3.51978403	0	3.73878535	2.9492	3.74	0
22/04/2000	6.914286	17	3.51978403	0	5.8771431	2.9492	5.88	0
23/04/2001	2.437143	17	3.51978403	1	2.07157155	2.9492	2.95	1
23/04/2002	2.826	17	3.51978403	1	2.4021	2.9492	2.95	1
23/04/2003	8.679	17	3.51978403	0	7.37715	2.9492	7.38	0
23/04/2004	4.17	17	3.51978403	0	3.5445	2.9492	3.54	0
23/04/2005	5.597	17	3.51978403	0	4.75745	2.9492	4.76	0
23/04/2006	7.507	17	3.51978403	0	6.38095	2.9492	6.38	0
23/04/2007	8.184	17	3.51978403	0	6.9564	2.9492	6.96	0
23/04/2008	2.121	17	3.51978403	1	1.80285	2.9492	2.95	1
23/04/2009	3.021	17	3.51978403	1	2.56785	2.9492	2.95	0
29/04/1912	6.429	18	4.4853885	0	5.46465	4.5590858	5.46	0
30/04/1913	7.847	18	4.4853885	0	6.66995	4.5590858	6.67	0

30/04/1914	13.11	18	4.4853885	0	11.1435	4.5590858	11.14	0
30/04/1915	18.08	18	4.4853885	0	15.368	4.5590858	15.37	0
29/04/1916	18.64	18	4.4853885	0	15.844	4.5590858	15.84	0
30/04/1917	2.193	18	4.4853885	1	1.86405	4.5590858	4.56	1
30/04/1918	17.66	18	4.4853885	0	15.011	4.5590858	15.01	0
30/04/1919	10.65	18	4.4853885	0	9.0525	4.5590858	9.05	0
29/04/1920	5.535	18	4.4853885	0	4.70475	4.5590858	4.70	0
30/04/1921	8.575	18	4.4853885	0	7.28875	4.5590858	7.29	0
30/04/1922	9.991	18	4.4853885	0	8.49235	4.5590858	8.49	0
30/04/1923	9.622	18	4.4853885	0	8.1787	4.5590858	8.18	0
29/04/1924	6.443	18	4.4853885	0	5.47655	4.5590858	5.48	0
30/04/1925	12.67	18	4.4853885	0	10.7695	4.5590858	10.77	0
30/04/1926	4.009	18	4.4853885	1	3.40765	4.5590858	4.56	1
30/04/1927	13.36	18	4.4853885	0	11.356	4.5590858	11.36	0
29/04/1928	14.88	18	4.4853885	0	12.648	4.5590858	12.65	0
30/04/1929	7.567	18	4.4853885	0	6.43195	4.5590858	6.43	0
30/04/1930	14.77	18	4.4853885	0	12.5545	4.5590858	12.55	0
30/04/1931	2.884	18	4.4853885	1	2.4514	4.5590858	4.56	1
29/04/1932	5.145	18	4.4853885	0	4.37325	4.5590858	4.56	0
30/04/1933	7.986	18	4.4853885	0	6.7881	4.5590858	6.79	0
30/04/1934	18.03	18	4.4853885	0	15.3255	4.5590858	15.33	0
30/04/1935	5.626	18	4.4853885	0	4.7821	4.5590858	4.78	0
29/04/1936	6.896	18	4.4853885	0	5.8616	4.5590858	5.86	0
30/04/1937	7.467	18	4.4853885	0	6.34695	4.5590858	6.35	0
30/04/1938	11.73	18	4.4853885	0	9.9705	4.5590858	9.97	0
30/04/1939	9.519	18	4.4853885	0	8.09115	4.5590858	8.09	0
29/04/1940	7.996	18	4.4853885	0	6.7966	4.5590858	6.80	0
30/04/1941	6.073	18	4.4853885	0	5.16205	4.5590858	5.16	0
30/04/1942	5.049	18	4.4853885	0	4.29165	4.5590858	4.56	0
30/04/1943	8.52	18	4.4853885	0	7.242	4.5590858	7.24	0
29/04/1944	2.952	18	4.4853885	1	2.5092	4.5590858	4.56	1
30/04/1945	5.784	18	4.4853885	0	4.9164	4.5590858	4.92	0
30/04/1946	8.323	18	4.4853885	0	7.07455	4.5590858	7.07	0
30/04/1947	19.1	18	4.4853885	0	16.235	4.5590858	16.24	0
29/04/1948	12.17	18	4.4853885	0	10.3445	4.5590858	10.34	0
30/04/1949	6.047	18	4.4853885	0	5.13995	4.5590858	5.14	0
30/04/1950	4.136	18	4.4853885	1	3.5156	4.5590858	4.56	1
30/04/1951	20.9	18	4.4853885	0	17.765	4.5590858	17.77	0
29/04/1952	15.87	18	4.4853885	0	13.4895	4.5590858	13.49	0
30/04/1953	10.02	18	4.4853885	0	8.517	4.5590858	8.52	0
30/04/1954	3.247	18	4.4853885	1	2.75995	4.5590858	4.56	1
30/04/1955	3.036	18	4.4853885	1	2.5806	4.5590858	4.56	1
29/04/1956	5.363	18	4.4853885	0	4.55855	4.5590858	4.56	0
30/04/1957	20.83	18	4.4853885	0	17.7055	4.5590858	17.71	0
30/04/1958	6.759	18	4.4853885	0	5.74515	4.5590858	5.75	0
30/04/1959	14.34	18	4.4853885	0	12.189	4.5590858	12.19	0
29/04/1960	6.264	18	4.4853885	0	5.3244	4.5590858	5.32	0
30/04/1961	5.863	18	4.4853885	0	4.98355	4.5590858	4.98	0
30/04/1962	6.86	18	4.4853885	0	5.831	4.5590858	5.83	0
30/04/1963	4.839	18	4.4853885	0	4.11315	4.5590858	4.56	0
29/04/1964	8.963	18	4.4853885	0	7.61855	4.5590858	7.62	0
30/04/1965	10.44	18	4.4853885	0	8.874	4.5590858	8.87	0
30/04/1966	9.129	18	4.4853885	0	7.75965	4.5590858	7.76	0
30/04/1967	2.39	18	4.4853885	1	2.0315	4.5590858	4.56	1
29/04/1968	6.299	18	4.4853885	0	5.35415	4.5590858	5.35	0
30/04/1969	10.6	18	4.4853885	0	9.01	4.5590858	9.01	0
30/04/1970	2.66	18	4.4853885	1	2.261	4.5590858	4.56	1
30/04/1971	13.4	18	4.4853885	0	11.39	4.5590858	11.39	0
29/04/1972	9.393	18	4.4853885	0	7.98405	4.5590858	7.98	0
30/04/1973	3.819	18	4.4853885	1	3.24615	4.5590858	4.56	1
30/04/1974	19.19	18	4.4853885	0	16.3115	4.5590858	16.31	0
30/04/1975	3.227	18	4.4853885	1	2.74295	4.5590858	4.56	1
29/04/1976	9.084	18	4.4853885	0	7.7214	4.5590858	7.72	0
30/04/1977	4.826	18	4.4853885	0	4.1021	4.5590858	4.56	0
30/04/1978	8.366	18	4.4853885	0	7.1111	4.5590858	7.11	0
30/04/1979	6.25	18	4.4853885	0	5.3125	4.5590858	5.31	0
29/04/1980	18.49	18	4.4853885	0	15.7165	4.5590858	15.72	0
30/04/1981	11.73	18	4.4853885	0	9.9705	4.5590858	9.97	0
30/04/1982	4.576	18	4.4853885	0	3.8896	4.5590858	4.56	0
30/04/1983	4.709	18	4.4853885	0	4.00265	4.5590858	4.56	0
29/04/1984	2.434	18	4.4853885	1	2.0689	4.5590858	4.56	1
30/04/1985	6.144	18	4.4853885	0	5.2224	4.5590858	5.22	0
30/04/1986	9.713	18	4.4853885	0	8.25605	4.5590858	8.26	0
30/04/1987	13.04	18	4.4853885	0	11.084	4.5590858	11.08	0
29/04/1988	3.706	18	4.4853885	1	3.1501	4.5590858	4.56	1
30/04/1989	8.555714	18	4.4853885	0	7.2723569	4.5590858	7.27	0

30/04/1990	9.57	18	4.4853885	0	8.1345	4.5590858	8.13	0
30/04/1991	9.17	18	4.4853885	0	7.7945	4.5590858	7.79	0
29/04/1992	4.491429	18	4.4853885	0	3.81771465	4.5590858	4.56	1
30/04/1993	4.978571	18	4.4853885	0	4.23178535	4.5590858	4.56	0
30/04/1994	7.572857	18	4.4853885	0	6.43692845	4.5590858	6.44	0
30/04/1995	3.751429	18	4.4853885	1	3.18871465	4.5590858	4.56	1
29/04/1996	8.01	18	4.4853885	0	6.8085	4.5590858	6.81	0
30/04/1997	7.265714	18	4.4853885	0	6.1758569	4.5590858	6.18	0
30/04/1998	11.33286	18	4.4853885	0	9.632931	4.5590858	9.63	0
30/04/1999	4.15	18	4.4853885	1	3.5275	4.5590858	4.56	1
29/04/2000	9.067143	18	4.4853885	0	7.70707155	4.5590858	7.71	0
30/04/2001	3.642857	18	4.4853885	1	3.09642845	4.5590858	4.56	1
30/04/2002	4.136	18	4.4853885	1	3.5156	4.5590858	4.56	1
30/04/2003	6.897	18	4.4853885	0	5.86245	4.5590858	5.86	0
30/04/2004	5.966	18	4.4853885	0	5.0711	4.5590858	5.07	0
30/04/2005	5.173	18	4.4853885	0	4.39705	4.5590858	4.56	0
30/04/2006	11.671	18	4.4853885	0	9.92035	4.5590858	9.92	0
30/04/2007	11.424	18	4.4853885	0	9.7104	4.5590858	9.71	0
30/04/2008	4.597	18	4.4853885	0	3.90745	4.5590858	4.56	0
30/04/2009	3.13	18	4.4853885	1	2.6605	4.5590858	4.56	1
06/05/1912	10.75	19	5.45099297	0	9.1375	6.3066	9.14	0
07/05/1913	9.029	19	5.45099297	0	7.67465	6.3066	7.67	0
07/05/1914	13	19	5.45099297	0	11.05	6.3066	11.05	0
07/05/1915	16.64	19	5.45099297	0	14.144	6.3066	14.14	0
06/05/1916	18.61	19	5.45099297	0	15.8185	6.3066	15.82	0
07/05/1917	22.34	19	5.45099297	0	18.989	6.3066	18.99	0
07/05/1918	13.5	19	5.45099297	0	11.475	6.3066	11.48	0
07/05/1919	8.843	19	5.45099297	0	7.51655	6.3066	7.52	0
06/05/1920	18.7	19	5.45099297	0	15.895	6.3066	15.90	0
07/05/1921	14.08	19	5.45099297	0	11.968	6.3066	11.97	0
07/05/1922	9.209	19	5.45099297	0	7.82765	6.3066	7.83	0
07/05/1923	17.24	19	5.45099297	0	14.654	6.3066	14.65	0
06/05/1924	7.093	19	5.45099297	0	6.02905	6.3066	6.31	0
07/05/1925	14.18	19	5.45099297	0	12.053	6.3066	12.05	0
07/05/1926	2.95	19	5.45099297	1	2.5075	6.3066	6.31	1
07/05/1927	10.53	19	5.45099297	0	8.9505	6.3066	8.95	0
06/05/1928	24.88	19	5.45099297	0	21.148	6.3066	21.15	0
07/05/1929	9.991	19	5.45099297	0	8.49235	6.3066	8.49	0
07/05/1930	11.14	19	5.45099297	0	9.469	6.3066	9.47	0
07/05/1931	4.331	19	5.45099297	1	3.68135	6.3066	6.31	1
06/05/1932	12.55	19	5.45099297	0	10.6675	6.3066	10.67	0
07/05/1933	8.526	19	5.45099297	0	7.2471	6.3066	7.25	0
07/05/1934	16.87	19	5.45099297	0	14.3395	6.3066	14.34	0
07/05/1935	6.866	19	5.45099297	0	5.8361	6.3066	6.31	0
06/05/1936	11.43	19	5.45099297	0	9.7155	6.3066	9.72	0
07/05/1937	7.519	19	5.45099297	0	6.39115	6.3066	6.39	0
07/05/1938	9.489	19	5.45099297	0	8.06565	6.3066	8.07	0
07/05/1939	6.889	19	5.45099297	0	5.85565	6.3066	6.31	0
06/05/1940	10.46	19	5.45099297	0	8.891	6.3066	8.89	0
07/05/1941	4.76	19	5.45099297	1	4.046	6.3066	6.31	1
07/05/1942	29.11	19	5.45099297	0	24.7435	6.3066	24.74	0
07/05/1943	8.704	19	5.45099297	0	7.3984	6.3066	7.40	0
06/05/1944	3.569	19	5.45099297	1	3.03365	6.3066	6.31	1
07/05/1945	9.258	19	5.45099297	0	7.8693	6.3066	7.87	0
07/05/1946	9.219	19	5.45099297	0	7.83615	6.3066	7.84	0
07/05/1947	22.82	19	5.45099297	0	19.397	6.3066	19.40	0
06/05/1948	13.1	19	5.45099297	0	11.135	6.3066	11.14	0
07/05/1949	7.742	19	5.45099297	0	6.5807	6.3066	6.58	0
07/05/1950	11.73	19	5.45099297	0	9.9705	6.3066	9.97	0
07/05/1951	35.54	19	5.45099297	0	30.209	6.3066	30.21	0
06/05/1952	10.79	19	5.45099297	0	9.1715	6.3066	9.17	0
07/05/1953	16.73	19	5.45099297	0	14.2205	6.3066	14.22	0
07/05/1954	14.8	19	5.45099297	0	12.58	6.3066	12.58	0
07/05/1955	6.534	19	5.45099297	0	5.5539	6.3066	6.31	0
06/05/1956	9.13	19	5.45099297	0	7.7605	6.3066	7.76	0
07/05/1957	19.2	19	5.45099297	0	16.32	6.3066	16.32	0
07/05/1958	19.54	19	5.45099297	0	16.609	6.3066	16.61	0
07/05/1959	13.53	19	5.45099297	0	11.5005	6.3066	11.50	0
06/05/1960	12.65	19	5.45099297	0	10.7525	6.3066	10.75	0
07/05/1961	9.801	19	5.45099297	0	8.33085	6.3066	8.33	0
07/05/1962	6.451	19	5.45099297	0	5.48335	6.3066	6.31	0
07/05/1963	6.41	19	5.45099297	0	5.4485	6.3066	6.31	0
06/05/1964	12.31	19	5.45099297	0	10.4635	6.3066	10.46	0
07/05/1965	11.83	19	5.45099297	0	10.0555	6.3066	10.06	0
07/05/1966	23	19	5.45099297	0	19.55	6.3066	19.55	0
07/05/1967	5.84	19	5.45099297	0	4.964	6.3066	6.31	1

06/05/1968	6.007	19	5.45099297	0	5.10595	6.3066	6.31	1
07/05/1969	16.33	19	5.45099297	0	13.8805	6.3066	13.88	0
07/05/1970	7.997	19	5.45099297	0	6.79745	6.3066	6.80	0
07/05/1971	25.24	19	5.45099297	0	21.454	6.3066	21.45	0
06/05/1972	9.999	19	5.45099297	0	8.49915	6.3066	8.50	0
07/05/1973	5.49	19	5.45099297	0	4.6665	6.3066	6.31	1
07/05/1974	26.86	19	5.45099297	0	22.831	6.3066	22.83	0
07/05/1975	10.19	19	5.45099297	0	8.6615	6.3066	8.66	0
06/05/1976	20.17	19	5.45099297	0	17.1445	6.3066	17.14	0
07/05/1977	5.383	19	5.45099297	1	4.57555	6.3066	6.31	1
07/05/1978	9.796	19	5.45099297	0	8.3266	6.3066	8.33	0
07/05/1979	6.749	19	5.45099297	0	5.73665	6.3066	6.31	0
06/05/1980	13.33	19	5.45099297	0	11.3305	6.3066	11.33	0
07/05/1981	11.19	19	5.45099297	0	9.5115	6.3066	9.51	0
07/05/1982	4.833	19	5.45099297	1	4.10805	6.3066	6.31	1
07/05/1983	6.117	19	5.45099297	0	5.19945	6.3066	6.31	1
06/05/1984	3.12	19	5.45099297	1	2.652	6.3066	6.31	1
07/05/1985	5.98	19	5.45099297	0	5.083	6.3066	6.31	1
07/05/1986	10.4	19	5.45099297	0	8.84	6.3066	8.84	0
07/05/1987	14.47	19	5.45099297	0	12.2995	6.3066	12.30	0
06/05/1988	6.354	19	5.45099297	0	5.4009	6.3066	6.31	0
07/05/1989	18.64286	19	5.45099297	0	15.846431	6.3066	15.85	0
07/05/1990	12.78571	19	5.45099297	0	10.8678535	6.3066	10.87	0
07/05/1991	14.49143	19	5.45099297	0	12.3177155	6.3066	12.32	0
06/05/1992	5.572857	19	5.45099297	0	4.73692845	6.3066	6.31	1
07/05/1993	8.658571	19	5.45099297	0	7.35978535	6.3066	7.36	0
07/05/1994	13.67714	19	5.45099297	0	11.625569	6.3066	11.63	0
07/05/1995	7.271429	19	5.45099297	0	6.18071465	6.3066	6.31	0
06/05/1996	6.96	19	5.45099297	0	5.916	6.3066	6.31	0
07/05/1997	12.93571	19	5.45099297	0	10.9953535	6.3066	11.00	0
07/05/1998	11.98571	19	5.45099297	0	10.1878535	6.3066	10.19	0
07/05/1999	3.898571	19	5.45099297	1	3.31378535	6.3066	6.31	1
06/05/2000	7.417143	19	5.45099297	0	6.30457155	6.3066	6.31	0
07/05/2001	4.631429	19	5.45099297	1	3.93671465	6.3066	6.31	1
07/05/2002	4.057	19	5.45099297	1	3.44845	6.3066	6.31	1
07/05/2003	6.45	19	5.45099297	0	5.4825	6.3066	6.31	0
07/05/2004	5.3	19	5.45099297	1	4.505	6.3066	6.31	1
07/05/2005	9.207	19	5.45099297	0	7.82595	6.3066	7.83	0
07/05/2006	10.42	19	5.45099297	0	8.857	6.3066	8.86	0
07/05/2007	14.909	19	5.45099297	0	12.67265	6.3066	12.67	0
07/05/2008	5.691	19	5.45099297	0	4.83735	6.3066	6.31	1
07/05/2009	4.304	19	5.45099297	1	3.6584	6.3066	6.31	1
13/05/1912	13.83	20	6.19855772	0	11.7555	9.2765142	11.76	0
14/05/1913	11.4	20	6.19855772	0	9.69	9.2765142	9.69	0
14/05/1914	15.66	20	6.19855772	0	13.311	9.2765142	13.31	0
14/05/1915	16.86	20	6.19855772	0	14.331	9.2765142	14.33	0
13/05/1916	9.65	20	6.19855772	0	8.2025	9.2765142	9.28	0
14/05/1917	25.89	20	6.19855772	0	22.0065	9.2765142	22.01	0
14/05/1918	12.16	20	6.19855772	0	10.336	9.2765142	10.34	0
14/05/1919	13.12	20	6.19855772	0	11.152	9.2765142	11.15	0
13/05/1920	25.32	20	6.19855772	0	21.522	9.2765142	21.52	0
14/05/1921	13.42	20	6.19855772	0	11.407	9.2765142	11.41	0
14/05/1922	19.03	20	6.19855772	0	16.1755	9.2765142	16.18	0
14/05/1923	15.92	20	6.19855772	0	13.532	9.2765142	13.53	0
13/05/1924	8.639	20	6.19855772	0	7.34315	9.2765142	9.28	1
14/05/1925	19.54	20	6.19855772	0	16.609	9.2765142	16.61	0
14/05/1926	2.354	20	6.19855772	1	2.0009	9.2765142	9.28	1
14/05/1927	23.57	20	6.19855772	0	20.0345	9.2765142	20.03	0
13/05/1928	23.31	20	6.19855772	0	19.8135	9.2765142	19.81	0
14/05/1929	15.6	20	6.19855772	0	13.26	9.2765142	13.26	0
14/05/1930	11.29	20	6.19855772	0	9.5965	9.2765142	9.60	0
14/05/1931	8.602	20	6.19855772	0	7.3117	9.2765142	9.28	1
13/05/1932	16.58	20	6.19855772	0	14.093	9.2765142	14.09	0
14/05/1933	10.51	20	6.19855772	0	8.9335	9.2765142	9.28	0
14/05/1934	17.08	20	6.19855772	0	14.518	9.2765142	14.52	0
14/05/1935	9.301	20	6.19855772	0	7.90585	9.2765142	9.28	0
13/05/1936	12.52	20	6.19855772	0	10.642	9.2765142	10.64	0
14/05/1937	9.371	20	6.19855772	0	7.96535	9.2765142	9.28	0
14/05/1938	14.74	20	6.19855772	0	12.529	9.2765142	12.53	0
14/05/1939	8.74	20	6.19855772	0	7.429	9.2765142	9.28	1
13/05/1940	11.62	20	6.19855772	0	9.877	9.2765142	9.88	0
14/05/1941	6.466	20	6.19855772	0	5.4961	9.2765142	9.28	1
14/05/1942	21.6	20	6.19855772	0	18.36	9.2765142	18.36	0
14/05/1943	8.741	20	6.19855772	0	7.42985	9.2765142	9.28	1
13/05/1944	5.201	20	6.19855772	1	4.42085	9.2765142	9.28	1
14/05/1945	10.23	20	6.19855772	0	8.6955	9.2765142	9.28	0

14/05/1946	10.25	20	6.19855772	0	8.7125	9.2765142	9.28	0
14/05/1947	17.09	20	6.19855772	0	14.5265	9.2765142	14.53	0
13/05/1948	16.86	20	6.19855772	0	14.331	9.2765142	14.33	0
14/05/1949	12.4	20	6.19855772	0	10.54	9.2765142	10.54	0
14/05/1950	23.46	20	6.19855772	0	19.941	9.2765142	19.94	0
14/05/1951	38.06	20	6.19855772	0	32.351	9.2765142	32.35	0
13/05/1952	13.17	20	6.19855772	0	11.1945	9.2765142	11.19	0
14/05/1953	17.21	20	6.19855772	0	14.6285	9.2765142	14.63	0
14/05/1954	38.86	20	6.19855772	0	33.031	9.2765142	33.03	0
14/05/1955	11.16	20	6.19855772	0	9.486	9.2765142	9.49	0
13/05/1956	25.41	20	6.19855772	0	21.5985	9.2765142	21.60	0
14/05/1957	23.17	20	6.19855772	0	19.6945	9.2765142	19.69	0
14/05/1958	20.49	20	6.19855772	0	17.4165	9.2765142	17.42	0
14/05/1959	23.59	20	6.19855772	0	20.0515	9.2765142	20.05	0
13/05/1960	17.07	20	6.19855772	0	14.5095	9.2765142	14.51	0
14/05/1961	17.67	20	6.19855772	0	15.0195	9.2765142	15.02	0
14/05/1962	10.57	20	6.19855772	0	8.9845	9.2765142	9.28	0
14/05/1963	7.661	20	6.19855772	0	6.51185	9.2765142	9.28	1
13/05/1964	18.31	20	6.19855772	0	15.5635	9.2765142	15.56	0
14/05/1965	16.74	20	6.19855772	0	14.229	9.2765142	14.23	0
14/05/1966	13.03	20	6.19855772	0	11.0755	9.2765142	11.08	0
14/05/1967	18.56	20	6.19855772	0	15.776	9.2765142	15.78	0
13/05/1968	9.309	20	6.19855772	0	7.91265	9.2765142	9.28	0
14/05/1969	18.16	20	6.19855772	0	15.436	9.2765142	15.44	0
14/05/1970	12.62	20	6.19855772	0	10.727	9.2765142	10.73	0
14/05/1971	19.84	20	6.19855772	0	16.864	9.2765142	16.86	0
13/05/1972	37.19	20	6.19855772	0	31.6115	9.2765142	31.61	0
14/05/1973	14.67	20	6.19855772	0	12.4695	9.2765142	12.47	0
14/05/1974	16.39	20	6.19855772	0	13.9315	9.2765142	13.93	0
14/05/1975	23.89	20	6.19855772	0	20.3065	9.2765142	20.31	0
13/05/1976	18.46	20	6.19855772	0	15.691	9.2765142	15.69	0
14/05/1977	5.21	20	6.19855772	1	4.4285	9.2765142	9.28	1
14/05/1978	16.39	20	6.19855772	0	13.9315	9.2765142	13.93	0
14/05/1979	16.47	20	6.19855772	0	13.9995	9.2765142	14.00	0
13/05/1980	9.573	20	6.19855772	0	8.13705	9.2765142	9.28	0
14/05/1981	19.83	20	6.19855772	0	16.8555	9.2765142	16.86	0
14/05/1982	10.62	20	6.19855772	0	9.027	9.2765142	9.28	0
14/05/1983	7.1	20	6.19855772	0	6.035	9.2765142	9.28	1
13/05/1984	6.926	20	6.19855772	0	5.8871	9.2765142	9.28	1
14/05/1985	8.409	20	6.19855772	0	7.14765	9.2765142	9.28	1
14/05/1986	9.336	20	6.19855772	0	7.9356	9.2765142	9.28	0
14/05/1987	11.41	20	6.19855772	0	9.6985	9.2765142	9.70	0
13/05/1988	9.317	20	6.19855772	0	7.91945	9.2765142	9.28	0
14/05/1989	11.54857	20	6.19855772	0	9.8162845	9.2765142	9.82	0
14/05/1990	10.33286	20	6.19855772	0	8.782931	9.2765142	9.28	0
14/05/1991	34.71429	20	6.19855772	0	29.5071465	9.2765142	29.51	0
13/05/1992	4.441429	20	6.19855772	1	3.77521465	9.2765142	9.28	1
14/05/1993	16.71429	20	6.19855772	0	14.2071465	9.2765142	14.21	0
14/05/1994	13.57143	20	6.19855772	0	11.5357155	9.2765142	11.54	0
14/05/1995	12.87143	20	6.19855772	0	10.9407155	9.2765142	10.94	0
13/05/1996	14.21571	20	6.19855772	0	12.0833535	9.2765142	12.08	0
14/05/1997	24.98571	20	6.19855772	0	21.2378535	9.2765142	21.24	0
14/05/1998	9.178571	20	6.19855772	0	7.80178535	9.2765142	9.28	1
14/05/1999	6.028571	20	6.19855772	1	5.12428535	9.2765142	9.28	1
13/05/2000	6.968571	20	6.19855772	0	5.92328535	9.2765142	9.28	1
14/05/2001	6.63	20	6.19855772	0	5.6355	9.2765142	9.28	1
14/05/2002	9.757	20	6.19855772	0	8.29345	9.2765142	9.28	0
14/05/2003	9.989	20	6.19855772	0	8.49065	9.2765142	9.28	0
14/05/2004	5.03	20	6.19855772	1	4.2755	9.2765142	9.28	1
14/05/2005	12.971	20	6.19855772	0	11.02535	9.2765142	11.03	0
14/05/2006	17.143	20	6.19855772	0	14.57155	9.2765142	14.57	0
14/05/2007	18.029	20	6.19855772	0	15.32465	9.2765142	15.32	0
14/05/2008	14.239	20	6.19855772	0	12.10315	9.2765142	12.10	0
14/05/2009	6.897	20	6.19855772	0	5.86245	9.2765142	9.28	1
20/05/1912	12.43	21	6.32315184	0	10.5655	10.13	10.57	0
21/05/1913	17.7	21	6.32315184	0	15.045	10.13	15.05	0
21/05/1914	14.14	21	6.32315184	0	12.019	10.13	12.02	0
21/05/1915	12.91	21	6.32315184	0	10.9735	10.13	10.97	0
20/05/1916	10.51	21	6.32315184	0	8.9335	10.13	10.13	0
21/05/1917	19.56	21	6.32315184	0	16.626	10.13	16.63	0
21/05/1918	8.269	21	6.32315184	0	7.02865	10.13	10.13	1
21/05/1919	23.06	21	6.32315184	0	19.601	10.13	19.60	0
20/05/1920	18.61	21	6.32315184	0	15.8185	10.13	15.82	0
21/05/1921	20.73	21	6.32315184	0	17.6205	10.13	17.62	0
21/05/1922	16.2	21	6.32315184	0	13.77	10.13	13.77	0
21/05/1923	18.9	21	6.32315184	0	16.065	10.13	16.07	0

20/05/1924	6.784	21	6.32315184	0	5.7664	10.13	10.13	1
21/05/1925	19.56	21	6.32315184	0	16.626	10.13	16.63	0
21/05/1926	2.041	21	6.32315184	1	1.73485	10.13	10.13	1
21/05/1927	24.18	21	6.32315184	0	20.553	10.13	20.55	0
20/05/1928	22.14	21	6.32315184	0	18.819	10.13	18.82	0
21/05/1929	18.88	21	6.32315184	0	16.048	10.13	16.05	0
21/05/1930	11.46	21	6.32315184	0	9.741	10.13	10.13	0
21/05/1931	5.959	21	6.32315184	1	5.06515	10.13	10.13	1
20/05/1932	17.42	21	6.32315184	0	14.807	10.13	14.81	0
21/05/1933	12.79	21	6.32315184	0	10.8715	10.13	10.87	0
21/05/1934	13.84	21	6.32315184	0	11.764	10.13	11.76	0
21/05/1935	15.59	21	6.32315184	0	13.2515	10.13	13.25	0
20/05/1936	8.238	21	6.32315184	0	7.0023	10.13	10.13	1
21/05/1937	10.15	21	6.32315184	0	8.6275	10.13	10.13	0
21/05/1938	29.3	21	6.32315184	0	24.905	10.13	24.91	0
21/05/1939	7.38	21	6.32315184	0	6.273	10.13	10.13	1
20/05/1940	12.18	21	6.32315184	0	10.353	10.13	10.35	0
21/05/1941	5.65	21	6.32315184	1	4.8025	10.13	10.13	1
21/05/1942	23.87	21	6.32315184	0	20.2895	10.13	20.29	0
21/05/1943	16.41	21	6.32315184	0	13.9485	10.13	13.95	0
20/05/1944	6.401	21	6.32315184	0	5.44085	10.13	10.13	1
21/05/1945	11.63	21	6.32315184	0	9.8855	10.13	10.13	0
21/05/1946	11.73	21	6.32315184	0	9.9705	10.13	10.13	0
21/05/1947	12.59	21	6.32315184	0	10.7015	10.13	10.70	0
20/05/1948	39.35	21	6.32315184	0	33.4475	10.13	33.45	0
21/05/1949	13.5	21	6.32315184	0	11.475	10.13	11.48	0
21/05/1950	24.64	21	6.32315184	0	20.944	10.13	20.94	0
21/05/1951	28.96	21	6.32315184	0	24.616	10.13	24.62	0
20/05/1952	12.33	21	6.32315184	0	10.4805	10.13	10.48	0
21/05/1953	20.1	21	6.32315184	0	17.085	10.13	17.09	0
21/05/1954	43.69	21	6.32315184	0	37.1365	10.13	37.14	0
21/05/1955	14.64	21	6.32315184	0	12.444	10.13	12.44	0
20/05/1956	46.01	21	6.32315184	0	39.1085	10.13	39.11	0
21/05/1957	16.19	21	6.32315184	0	13.7615	10.13	13.76	0
21/05/1958	19.17	21	6.32315184	0	16.2945	10.13	16.29	0
21/05/1959	26.3	21	6.32315184	0	22.355	10.13	22.36	0
20/05/1960	10.05	21	6.32315184	0	8.5425	10.13	10.13	1
21/05/1961	42.84	21	6.32315184	0	36.414	10.13	36.41	0
21/05/1962	14.71	21	6.32315184	0	12.5035	10.13	12.50	0
21/05/1963	11.98	21	6.32315184	0	10.183	10.13	10.18	0
20/05/1964	23.77	21	6.32315184	0	20.2045	10.13	20.20	0
21/05/1965	12.8	21	6.32315184	0	10.88	10.13	10.88	0
21/05/1966	16.7	21	6.32315184	0	14.195	10.13	14.20	0
21/05/1967	35.44	21	6.32315184	0	30.124	10.13	30.12	0
20/05/1968	28.73	21	6.32315184	0	24.4205	10.13	24.42	0
21/05/1969	14.71	21	6.32315184	0	12.5035	10.13	12.50	0
21/05/1970	18.54	21	6.32315184	0	15.759	10.13	15.76	0
21/05/1971	23.26	21	6.32315184	0	19.771	10.13	19.77	0
20/05/1972	39.57	21	6.32315184	0	33.6345	10.13	33.63	0
21/05/1973	14.37	21	6.32315184	0	12.2145	10.13	12.21	0
21/05/1974	22.9	21	6.32315184	0	19.465	10.13	19.47	0
21/05/1975	15.9	21	6.32315184	0	13.515	10.13	13.52	0
20/05/1976	14.86	21	6.32315184	0	12.631	10.13	12.63	0
21/05/1977	4.973	21	6.32315184	1	4.22705	10.13	10.13	1
21/05/1978	17.51	21	6.32315184	0	14.8835	10.13	14.88	0
21/05/1979	25.03	21	6.32315184	0	21.2755	10.13	21.28	0
20/05/1980	11.94	21	6.32315184	0	10.149	10.13	10.15	0
21/05/1981	37.17	21	6.32315184	0	31.5945	10.13	31.59	0
21/05/1982	15.26	21	6.32315184	0	12.971	10.13	12.97	0
21/05/1983	12.29	21	6.32315184	0	10.4465	10.13	10.45	0
20/05/1984	7.319	21	6.32315184	0	6.22115	10.13	10.13	1
21/05/1985	13.27	21	6.32315184	0	11.2795	10.13	11.28	0
21/05/1986	16.84	21	6.32315184	0	14.314	10.13	14.31	0
21/05/1987	7.393	21	6.32315184	0	6.28405	10.13	10.13	1
20/05/1988	8.21	21	6.32315184	0	6.9785	10.13	10.13	1
21/05/1989	9.074286	21	6.32315184	0	7.7131431	10.13	10.13	1
21/05/1990	20.15714	21	6.32315184	0	17.133569	10.13	17.13	0
21/05/1991	33.64286	21	6.32315184	0	28.596431	10.13	28.60	0
20/05/1992	5.867143	21	6.32315184	1	4.98707155	10.13	10.13	1
21/05/1993	12.12	21	6.32315184	0	10.302	10.13	10.30	0
21/05/1994	14.75714	21	6.32315184	0	12.543569	10.13	12.54	0
21/05/1995	12.18571	21	6.32315184	0	10.3578535	10.13	10.36	0
20/05/1996	18.82857	21	6.32315184	0	16.0042845	10.13	16.00	0
21/05/1997	17.87143	21	6.32315184	0	15.1907155	10.13	15.19	0
21/05/1998	22.18	21	6.32315184	0	18.853	10.13	18.85	0
21/05/1999	14.18	21	6.32315184	0	12.053	10.13	12.05	0

20/05/2000	11.45429	21	6.32315184	0	9.7361465	10.13	10.13	0
21/05/2001	7.687143	21	6.32315184	0	6.53407155	10.13	10.13	1
21/05/2002	24.686	21	6.32315184	0	20.9831	10.13	20.98	0
21/05/2003	16.83	21	6.32315184	0	14.3055	10.13	14.31	0
21/05/2004	6.766	21	6.32315184	0	5.7511	10.13	10.13	1
21/05/2005	8.896	21	6.32315184	0	7.5616	10.13	10.13	1
21/05/2006	18.6	21	6.32315184	0	15.81	10.13	15.81	0
21/05/2007	16	21	6.32315184	0	13.6	10.13	13.60	0
21/05/2008	32.329	21	6.32315184	0	27.47965	10.13	27.48	0
21/05/2009	8.563	21	6.32315184	0	7.27855	10.13	10.13	1
27/05/1912	10.21	22	6.38544891	0	8.6785	10.266	10.27	1
28/05/1913	24.43	22	6.38544891	0	20.7655	10.266	20.77	0
28/05/1914	11.93	22	6.38544891	0	10.1405	10.266	10.27	0
28/05/1915	11.9	22	6.38544891	0	10.115	10.266	10.27	0
27/05/1916	10.91	22	6.38544891	0	9.2735	10.266	10.27	0
28/05/1917	21.19	22	6.38544891	0	18.0115	10.266	18.01	0
28/05/1918	9.04	22	6.38544891	0	7.684	10.266	10.27	1
28/05/1919	19.4	22	6.38544891	0	16.49	10.266	16.49	0
27/05/1920	12.63	22	6.38544891	0	10.7355	10.266	10.74	0
28/05/1921	15.31	22	6.38544891	0	13.0135	10.266	13.01	0
28/05/1922	14.14	22	6.38544891	0	12.019	10.266	12.02	0
28/05/1923	65.09	22	6.38544891	0	55.3265	10.266	55.33	0
27/05/1924	5.559	22	6.38544891	1	4.72515	10.266	10.27	1
28/05/1925	12.47	22	6.38544891	0	10.5995	10.266	10.60	0
28/05/1926	1.736	22	6.38544891	1	1.4756	10.266	10.27	1
28/05/1927	21.15	22	6.38544891	0	17.9775	10.266	17.98	0
27/05/1928	15.58	22	6.38544891	0	13.243	10.266	13.24	0
28/05/1929	21.28	22	6.38544891	0	18.088	10.266	18.09	0
28/05/1930	12.44	22	6.38544891	0	10.574	10.266	10.57	0
28/05/1931	8.561	22	6.38544891	0	7.27685	10.266	10.27	1
27/05/1932	10.87	22	6.38544891	0	9.2395	10.266	10.27	0
28/05/1933	15.65	22	6.38544891	0	13.3025	10.266	13.30	0
28/05/1934	13.58	22	6.38544891	0	11.543	10.266	11.54	0
28/05/1935	13.84	22	6.38544891	0	11.764	10.266	11.76	0
27/05/1936	11.06	22	6.38544891	0	9.401	10.266	10.27	0
28/05/1937	11.24	22	6.38544891	0	9.554	10.266	10.27	0
28/05/1938	26.68	22	6.38544891	0	22.678	10.266	22.68	0
28/05/1939	7.365	22	6.38544891	0	6.26025	10.266	10.27	1
27/05/1940	9.875	22	6.38544891	0	8.39375	10.266	10.27	1
28/05/1941	6.764	22	6.38544891	0	5.7494	10.266	10.27	1
28/05/1942	19.14	22	6.38544891	0	16.269	10.266	16.27	0
28/05/1943	16.82	22	6.38544891	0	14.297	10.266	14.30	0
27/05/1944	5.222	22	6.38544891	1	4.4387	10.266	10.27	1
28/05/1945	18.58	22	6.38544891	0	15.793	10.266	15.79	0
28/05/1946	17.96	22	6.38544891	0	15.266	10.266	15.27	0
28/05/1947	12.99	22	6.38544891	0	11.0415	10.266	11.04	0
27/05/1948	28.44	22	6.38544891	0	24.174	10.266	24.17	0
28/05/1949	13.26	22	6.38544891	0	11.271	10.266	11.27	0
28/05/1950	22.86	22	6.38544891	0	19.431	10.266	19.43	0
28/05/1951	16.04	22	6.38544891	0	13.634	10.266	13.63	0
27/05/1952	10.07	22	6.38544891	0	8.5595	10.266	10.27	1
28/05/1953	24.41	22	6.38544891	0	20.7485	10.266	20.75	0
28/05/1954	32.29	22	6.38544891	0	27.4465	10.266	27.45	0
28/05/1955	15.89	22	6.38544891	0	13.5065	10.266	13.51	0
27/05/1956	34.21	22	6.38544891	0	29.0785	10.266	29.08	0
28/05/1957	13.5	22	6.38544891	0	11.475	10.266	11.48	0
28/05/1958	13.93	22	6.38544891	0	11.8405	10.266	11.84	0
28/05/1959	24.84	22	6.38544891	0	21.114	10.266	21.11	0
27/05/1960	13.01	22	6.38544891	0	11.0585	10.266	11.06	0
28/05/1961	35.37	22	6.38544891	0	30.0645	10.266	30.06	0
28/05/1962	13.46	22	6.38544891	0	11.441	10.266	11.44	0
28/05/1963	13.93	22	6.38544891	0	11.8405	10.266	11.84	0
27/05/1964	17.06	22	6.38544891	0	14.501	10.266	14.50	0
28/05/1965	19.23	22	6.38544891	0	16.3455	10.266	16.35	0
28/05/1966	22.84	22	6.38544891	0	19.414	10.266	19.41	0
28/05/1967	39.36	22	6.38544891	0	33.456	10.266	33.46	0
27/05/1968	22.31	22	6.38544891	0	18.9635	10.266	18.96	0
28/05/1969	14.47	22	6.38544891	0	12.2995	10.266	12.30	0
28/05/1970	16.17	22	6.38544891	0	13.7445	10.266	13.74	0
28/05/1971	27.73	22	6.38544891	0	23.5705	10.266	23.57	0
27/05/1972	48.21	22	6.38544891	0	40.9785	10.266	40.98	0
28/05/1973	10.28	22	6.38544891	0	8.738	10.266	10.27	0
28/05/1974	28.19	22	6.38544891	0	23.9615	10.266	23.96	0
28/05/1975	19.11	22	6.38544891	0	16.2435	10.266	16.24	0
27/05/1976	12.76	22	6.38544891	0	10.846	10.266	10.85	0
28/05/1977	4.774	22	6.38544891	1	4.0579	10.266	10.27	1

28/05/1978	12.7	22	6.38544891	0	10.795	10.266	10.80	0
28/05/1979	17.66	22	6.38544891	0	15.011	10.266	15.01	0
27/05/1980	13.16	22	6.38544891	0	11.186	10.266	11.19	0
28/05/1981	25.79	22	6.38544891	0	21.9215	10.266	21.92	0
28/05/1982	12.14	22	6.38544891	0	10.319	10.266	10.32	0
28/05/1983	13.61	22	6.38544891	0	11.5685	10.266	11.57	0
27/05/1984	9.231	22	6.38544891	0	7.84635	10.266	10.27	1
28/05/1985	9.874	22	6.38544891	0	8.3929	10.266	10.27	1
28/05/1986	29.67	22	6.38544891	0	25.2195	10.266	25.22	0
28/05/1987	6.607	22	6.38544891	0	5.61595	10.266	10.27	1
27/05/1988	9.444	22	6.38544891	0	8.0274	10.266	10.27	1
28/05/1989	11.83857	22	6.38544891	0	10.0627845	10.266	10.27	0
28/05/1990	32.32857	22	6.38544891	0	27.4792845	10.266	27.48	0
28/05/1991	22.57143	22	6.38544891	0	19.1857155	10.266	19.19	0
27/05/1992	6.475714	22	6.38544891	0	5.5043569	10.266	10.27	1
28/05/1993	15.85429	22	6.38544891	0	13.4761465	10.266	13.48	0
28/05/1994	12.04286	22	6.38544891	0	10.236431	10.266	10.27	0
28/05/1995	19.85714	22	6.38544891	0	16.878569	10.266	16.88	0
27/05/1996	25.87143	22	6.38544891	0	21.9907155	10.266	21.99	0
28/05/1997	26.5	22	6.38544891	0	22.525	10.266	22.53	0
28/05/1998	33.14286	22	6.38544891	0	28.171431	10.266	28.17	0
28/05/1999	14.8	22	6.38544891	0	12.58	10.266	12.58	0
27/05/2000	10.07429	22	6.38544891	0	8.5631465	10.266	10.27	1
28/05/2001	7.432857	22	6.38544891	0	6.31792845	10.266	10.27	1
28/05/2002	39.543	22	6.38544891	0	33.61155	10.266	33.61	0
28/05/2003	22.214	22	6.38544891	0	18.8819	10.266	18.88	0
28/05/2004	7.053	22	6.38544891	0	5.99505	10.266	10.27	1
28/05/2005	10.846	22	6.38544891	0	9.2191	10.266	10.27	0
28/05/2006	14.371	22	6.38544891	0	12.21535	10.266	12.22	0
28/05/2007	21.729	22	6.38544891	0	18.46965	10.266	18.47	0
28/05/2008	20.9	22	6.38544891	0	17.765	10.266	17.77	0
28/05/2009	11.437	22	6.38544891	0	9.72145	10.266	10.27	0
03/06/1912	7.619	23	6.4788945	0	6.47615	9.9468	9.95	1
04/06/1913	20.89	23	6.4788945	0	17.7565	9.9468	17.76	0
04/06/1914	12.11	23	6.4788945	0	10.2935	9.9468	10.29	0
04/06/1915	10.8	23	6.4788945	0	9.18	9.9468	9.95	0
03/06/1916	16.91	23	6.4788945	0	14.3735	9.9468	14.37	0
04/06/1917	19.29	23	6.4788945	0	16.3965	9.9468	16.40	0
04/06/1918	14.46	23	6.4788945	0	12.291	9.9468	12.29	0
04/06/1919	11.89	23	6.4788945	0	10.1065	9.9468	10.11	0
03/06/1920	15.27	23	6.4788945	0	12.9795	9.9468	12.98	0
04/06/1921	16.18	23	6.4788945	0	13.753	9.9468	13.75	0
04/06/1922	15.46	23	6.4788945	0	13.141	9.9468	13.14	0
04/06/1923	51.1	23	6.4788945	0	43.435	9.9468	43.44	0
03/06/1924	9.034	23	6.4788945	0	7.6789	9.9468	9.95	1
04/06/1925	8.707	23	6.4788945	0	7.40095	9.9468	9.95	1
04/06/1926	2.036	23	6.4788945	1	1.7306	9.9468	9.95	1
04/06/1927	28.5	23	6.4788945	0	24.225	9.9468	24.23	0
03/06/1928	10.56	23	6.4788945	0	8.976	9.9468	9.95	0
04/06/1929	32.78	23	6.4788945	0	27.863	9.9468	27.86	0
04/06/1930	16.39	23	6.4788945	0	13.9315	9.9468	13.93	0
04/06/1931	7.889	23	6.4788945	0	6.70565	9.9468	9.95	1
03/06/1932	25.04	23	6.4788945	0	21.284	9.9468	21.28	0
04/06/1933	15.93	23	6.4788945	0	13.5405	9.9468	13.54	0
04/06/1934	21.62	23	6.4788945	0	18.377	9.9468	18.38	0
04/06/1935	12.98	23	6.4788945	0	11.033	9.9468	11.03	0
03/06/1936	9.83	23	6.4788945	0	8.3555	9.9468	9.95	1
04/06/1937	10.36	23	6.4788945	0	8.806	9.9468	9.95	0
04/06/1938	20.61	23	6.4788945	0	17.5185	9.9468	17.52	0
04/06/1939	6.267	23	6.4788945	1	5.32695	9.9468	9.95	1
03/06/1940	8.006	23	6.4788945	0	6.8051	9.9468	9.95	1
04/06/1941	7.5	23	6.4788945	0	6.375	9.9468	9.95	1
04/06/1942	38.92	23	6.4788945	0	33.082	9.9468	33.08	0
04/06/1943	13.2	23	6.4788945	0	11.22	9.9468	11.22	0
03/06/1944	4.42	23	6.4788945	1	3.757	9.9468	9.95	1
04/06/1945	25.45	23	6.4788945	0	21.6325	9.9468	21.63	0
04/06/1946	17.52	23	6.4788945	0	14.892	9.9468	14.89	0
04/06/1947	14.71	23	6.4788945	0	12.5035	9.9468	12.50	0
03/06/1948	24.88	23	6.4788945	0	21.148	9.9468	21.15	0
04/06/1949	11.56	23	6.4788945	0	9.826	9.9468	9.95	0
04/06/1950	20.89	23	6.4788945	0	17.7565	9.9468	17.76	0
04/06/1951	13.61	23	6.4788945	0	11.5685	9.9468	11.57	0
03/06/1952	9.523	23	6.4788945	0	8.09455	9.9468	9.95	1
04/06/1953	44.26	23	6.4788945	0	37.621	9.9468	37.62	0
04/06/1954	29.54	23	6.4788945	0	25.109	9.9468	25.11	0
04/06/1955	19.34	23	6.4788945	0	16.439	9.9468	16.44	0

03/06/1956	23.7	23	6.4788945	0	20.145	9.9468	20.15	0
04/06/1957	12.27	23	6.4788945	0	10.4295	9.9468	10.43	0
04/06/1958	11.16	23	6.4788945	0	9.486	9.9468	9.95	0
04/06/1959	30.46	23	6.4788945	0	25.891	9.9468	25.89	0
03/06/1960	16.56	23	6.4788945	0	14.076	9.9468	14.08	0
04/06/1961	26.3	23	6.4788945	0	22.355	9.9468	22.36	0
04/06/1962	10.2	23	6.4788945	0	8.67	9.9468	9.95	0
04/06/1963	12.86	23	6.4788945	0	10.931	9.9468	10.93	0
03/06/1964	31.17	23	6.4788945	0	26.4945	9.9468	26.49	0
04/06/1965	17.07	23	6.4788945	0	14.5095	9.9468	14.51	0
04/06/1966	22.26	23	6.4788945	0	18.921	9.9468	18.92	0
04/06/1967	34.64	23	6.4788945	0	29.444	9.9468	29.44	0
03/06/1968	21.96	23	6.4788945	0	18.666	9.9468	18.67	0
04/06/1969	16.19	23	6.4788945	0	13.7615	9.9468	13.76	0
04/06/1970	17.36	23	6.4788945	0	14.756	9.9468	14.76	0
04/06/1971	24.5	23	6.4788945	0	20.825	9.9468	20.83	0
03/06/1972	41.06	23	6.4788945	0	34.901	9.9468	34.90	0
04/06/1973	12.88	23	6.4788945	0	10.948	9.9468	10.95	0
04/06/1974	27.8	23	6.4788945	0	23.63	9.9468	23.63	0
04/06/1975	22.5	23	6.4788945	0	19.125	9.9468	19.13	0
03/06/1976	8.894	23	6.4788945	0	7.5599	9.9468	9.95	1
04/06/1977	5.7	23	6.4788945	1	4.845	9.9468	9.95	1
04/06/1978	19.54	23	6.4788945	0	16.609	9.9468	16.61	0
04/06/1979	15.76	23	6.4788945	0	13.396	9.9468	13.40	0
03/06/1980	10.36	23	6.4788945	0	8.806	9.9468	9.95	0
04/06/1981	15.31	23	6.4788945	0	13.0135	9.9468	13.01	0
04/06/1982	12.52	23	6.4788945	0	10.642	9.9468	10.64	0
04/06/1983	10.76	23	6.4788945	0	9.146	9.9468	9.95	0
03/06/1984	9.189	23	6.4788945	0	7.81065	9.9468	9.95	1
04/06/1985	9.976	23	6.4788945	0	8.4796	9.9468	9.95	0
04/06/1986	16.69	23	6.4788945	0	14.1865	9.9468	14.19	0
04/06/1987	6.884	23	6.4788945	0	5.8514	9.9468	9.95	1
03/06/1988	11.24	23	6.4788945	0	9.554	9.9468	9.95	0
04/06/1989	17.95714	23	6.4788945	0	15.263569	9.9468	15.26	0
04/06/1990	19.97143	23	6.4788945	0	16.9757155	9.9468	16.98	0
04/06/1991	19.01429	23	6.4788945	0	16.1621465	9.9468	16.16	0
03/06/1992	5.644286	23	6.4788945	1	4.7976431	9.9468	9.95	1
04/06/1993	13.97286	23	6.4788945	0	11.876931	9.9468	11.88	0
04/06/1994	10.63	23	6.4788945	0	9.0355	9.9468	9.95	0
04/06/1995	44.62857	23	6.4788945	0	37.9342845	9.9468	37.93	0
03/06/1996	30.77143	23	6.4788945	0	26.1557155	9.9468	26.16	0
04/06/1997	20.97143	23	6.4788945	0	17.8257155	9.9468	17.83	0
04/06/1998	13.17143	23	6.4788945	0	11.1957155	9.9468	11.20	0
04/06/1999	15.22857	23	6.4788945	0	12.9442845	9.9468	12.94	0
03/06/2000	10.20429	23	6.4788945	0	8.6736465	9.9468	9.95	0
04/06/2001	9.517143	23	6.4788945	0	8.08957155	9.9468	9.95	1
04/06/2002	35.529	23	6.4788945	0	30.19965	9.9468	30.20	0
04/06/2003	14.9	23	6.4788945	0	12.665	9.9468	12.67	0
04/06/2004	8.26	23	6.4788945	0	7.021	9.9468	9.95	1
04/06/2005	32.243	23	6.4788945	0	27.40655	9.9468	27.41	0
04/06/2006	14.771	23	6.4788945	0	12.55535	9.9468	12.56	0
04/06/2007	21.729	23	6.4788945	0	18.46965	9.9468	18.47	0
04/06/2008	13.657	23	6.4788945	0	11.60845	9.9468	11.61	0
04/06/2009	7.763	23	6.4788945	0	6.59855	9.9468	9.95	1
10/06/1912	10.97	24	6.51004303	0	9.3245	9.3212	9.32	0
11/06/1913	16.44	24	6.51004303	0	13.974	9.3212	13.97	0
11/06/1914	10.48	24	6.51004303	0	8.908	9.3212	9.32	0
11/06/1915	11.92	24	6.51004303	0	10.132	9.3212	10.13	0
10/06/1916	23.71	24	6.51004303	0	20.1535	9.3212	20.15	0
11/06/1917	22.2	24	6.51004303	0	18.87	9.3212	18.87	0
11/06/1918	20.3	24	6.51004303	0	17.255	9.3212	17.26	0
11/06/1919	9.167	24	6.51004303	0	7.79195	9.3212	9.32	1
10/06/1920	17.11	24	6.51004303	0	14.5435	9.3212	14.54	0
11/06/1921	14.82	24	6.51004303	0	12.597	9.3212	12.60	0
11/06/1922	10.43	24	6.51004303	0	8.8655	9.3212	9.32	0
11/06/1923	31.54	24	6.51004303	0	26.809	9.3212	26.81	0
10/06/1924	13.54	24	6.51004303	0	11.509	9.3212	11.51	0
11/06/1925	8.798	24	6.51004303	0	7.4783	9.3212	9.32	1
11/06/1926	1.733	24	6.51004303	1	1.47305	9.3212	9.32	1
11/06/1927	31.58	24	6.51004303	0	26.843	9.3212	26.84	0
10/06/1928	12.97	24	6.51004303	0	11.0245	9.3212	11.02	0
11/06/1929	19.57	24	6.51004303	0	16.6345	9.3212	16.63	0
11/06/1930	11.5	24	6.51004303	0	9.775	9.3212	9.78	0
11/06/1931	6.795	24	6.51004303	0	5.77575	9.3212	9.32	1
10/06/1932	15.47	24	6.51004303	0	13.1495	9.3212	13.15	0
11/06/1933	15.23	24	6.51004303	0	12.9455	9.3212	12.95	0

11/06/1934	13.28	24	6.51004303	0	11.288	9.3212	11.29	0
11/06/1935	12.56	24	6.51004303	0	10.676	9.3212	10.68	0
10/06/1936	9.222	24	6.51004303	0	7.8387	9.3212	9.32	1
11/06/1937	23.67	24	6.51004303	0	20.1195	9.3212	20.12	0
11/06/1938	15.03	24	6.51004303	0	12.7755	9.3212	12.78	0
11/06/1939	12.55	24	6.51004303	0	10.6675	9.3212	10.67	0
10/06/1940	7.178	24	6.51004303	0	6.1013	9.3212	9.32	1
11/06/1941	5.331	24	6.51004303	1	4.53135	9.3212	9.32	1
11/06/1942	17.71	24	6.51004303	0	15.0535	9.3212	15.05	0
11/06/1943	15.6	24	6.51004303	0	13.26	9.3212	13.26	0
10/06/1944	4.657	24	6.51004303	1	3.95845	9.3212	9.32	1
11/06/1945	17	24	6.51004303	0	14.45	9.3212	14.45	0
11/06/1946	13.33	24	6.51004303	0	11.3305	9.3212	11.33	0
11/06/1947	14.85	24	6.51004303	0	12.6225	9.3212	12.62	0
10/06/1948	31.38	24	6.51004303	0	26.673	9.3212	26.67	0
11/06/1949	8.424	24	6.51004303	0	7.1604	9.3212	9.32	1
11/06/1950	21.69	24	6.51004303	0	18.4365	9.3212	18.44	0
11/06/1951	22.83	24	6.51004303	0	19.4055	9.3212	19.41	0
10/06/1952	11.09	24	6.51004303	0	9.4265	9.3212	9.43	0
11/06/1953	43.66	24	6.51004303	0	37.111	9.3212	37.11	0
11/06/1954	25.8	24	6.51004303	0	21.93	9.3212	21.93	0
11/06/1955	20.46	24	6.51004303	0	17.391	9.3212	17.39	0
10/06/1956	15.26	24	6.51004303	0	12.971	9.3212	12.97	0
11/06/1957	9.346	24	6.51004303	0	7.9441	9.3212	9.32	0
11/06/1958	10.47	24	6.51004303	0	8.8995	9.3212	9.32	0
11/06/1959	22.96	24	6.51004303	0	19.516	9.3212	19.52	0
10/06/1960	13.16	24	6.51004303	0	11.186	9.3212	11.19	0
11/06/1961	18.13	24	6.51004303	0	15.4105	9.3212	15.41	0
11/06/1962	12.86	24	6.51004303	0	10.931	9.3212	10.93	0
11/06/1963	13.14	24	6.51004303	0	11.169	9.3212	11.17	0
10/06/1964	28.86	24	6.51004303	0	24.531	9.3212	24.53	0
11/06/1965	20.59	24	6.51004303	0	17.5015	9.3212	17.50	0
11/06/1966	15.07	24	6.51004303	0	12.8095	9.3212	12.81	0
11/06/1967	27.84	24	6.51004303	0	23.664	9.3212	23.66	0
10/06/1968	18.46	24	6.51004303	0	15.691	9.3212	15.69	0
11/06/1969	11.61	24	6.51004303	0	9.8685	9.3212	9.87	0
11/06/1970	14.41	24	6.51004303	0	12.2485	9.3212	12.25	0
11/06/1971	17.13	24	6.51004303	0	14.5605	9.3212	14.56	0
10/06/1972	29.01	24	6.51004303	0	24.6585	9.3212	24.66	0
11/06/1973	11.44	24	6.51004303	0	9.724	9.3212	9.72	0
11/06/1974	33.84	24	6.51004303	0	28.764	9.3212	28.76	0
11/06/1975	19.19	24	6.51004303	0	16.3115	9.3212	16.31	0
10/06/1976	10.12	24	6.51004303	0	8.602	9.3212	9.32	0
11/06/1977	5.029	24	6.51004303	1	4.27465	9.3212	9.32	1
11/06/1978	11.01	24	6.51004303	0	9.3585	9.3212	9.36	0
11/06/1979	11.61	24	6.51004303	0	9.8685	9.3212	9.87	0
10/06/1980	10.69	24	6.51004303	0	9.0865	9.3212	9.32	0
11/06/1981	15.3	24	6.51004303	0	13.005	9.3212	13.01	0
11/06/1982	13.83	24	6.51004303	0	11.7555	9.3212	11.76	0
11/06/1983	8.466	24	6.51004303	0	7.1961	9.3212	9.32	1
10/06/1984	10.87	24	6.51004303	0	9.2395	9.3212	9.32	0
11/06/1985	7.836	24	6.51004303	0	6.6606	9.3212	9.32	1
11/06/1986	12.77	24	6.51004303	0	10.8545	9.3212	10.85	0
11/06/1987	6.707	24	6.51004303	0	5.70095	9.3212	9.32	1
10/06/1988	9.9	24	6.51004303	0	8.415	9.3212	9.32	0
11/06/1989	15.54286	24	6.51004303	0	13.211431	9.3212	13.21	0
11/06/1990	14.32857	24	6.51004303	0	12.1792845	9.3212	12.18	0
11/06/1991	15.35714	24	6.51004303	0	13.053569	9.3212	13.05	0
10/06/1992	7.525714	24	6.51004303	0	6.3968569	9.3212	9.32	1
11/06/1993	16.17571	24	6.51004303	0	13.7493535	9.3212	13.75	0
11/06/1994	8.651429	24	6.51004303	0	7.35371465	9.3212	9.32	1
11/06/1995	20.98571	24	6.51004303	0	17.8378535	9.3212	17.84	0
10/06/1996	21.21429	24	6.51004303	0	18.0321465	9.3212	18.03	0
11/06/1997	18.44286	24	6.51004303	0	15.676431	9.3212	15.68	0
11/06/1998	14.2	24	6.51004303	0	12.07	9.3212	12.07	0
11/06/1999	12.43571	24	6.51004303	0	10.5703535	9.3212	10.57	0
10/06/2000	9.18	24	6.51004303	0	7.803	9.3212	9.32	1
11/06/2001	7.348571	24	6.51004303	0	6.24628535	9.3212	9.32	1
11/06/2002	39.929	24	6.51004303	0	33.93965	9.3212	33.94	0
11/06/2003	12.086	24	6.51004303	0	10.2731	9.3212	10.27	0
11/06/2004	6.641	24	6.51004303	0	5.64485	9.3212	9.32	1
11/06/2005	25.229	24	6.51004303	0	21.44465	9.3212	21.44	0
11/06/2006	17.986	24	6.51004303	0	15.2881	9.3212	15.29	0
11/06/2007	14.557	24	6.51004303	0	12.37345	9.3212	12.37	0
11/06/2008	11.986	24	6.51004303	0	10.1881	9.3212	10.19	0
11/06/2009	7.827	24	6.51004303	0	6.65295	9.3212	9.32	1

17/06/1912	14.23	25	5.91822094	0	12.0955	8.4974	12.10	0
18/06/1913	12	25	5.91822094	0	10.2	8.4974	10.20	0
18/06/1914	10.04	25	5.91822094	0	8.534	8.4974	8.53	0
18/06/1915	13.06	25	5.91822094	0	11.101	8.4974	11.10	0
17/06/1916	39.6	25	5.91822094	0	33.66	8.4974	33.66	0
18/06/1917	17.56	25	5.91822094	0	14.926	8.4974	14.93	0
18/06/1918	13.34	25	5.91822094	0	11.339	8.4974	11.34	0
18/06/1919	10.52	25	5.91822094	0	8.942	8.4974	8.94	0
17/06/1920	17.82	25	5.91822094	0	15.147	8.4974	15.15	0
18/06/1921	10.15	25	5.91822094	0	8.6275	8.4974	8.63	0
18/06/1922	8.042	25	5.91822094	0	6.8357	8.4974	8.50	1
18/06/1923	32.01	25	5.91822094	0	27.2085	8.4974	27.21	0
17/06/1924	12.67	25	5.91822094	0	10.7695	8.4974	10.77	0
18/06/1925	9.622	25	5.91822094	0	8.1787	8.4974	8.50	0
18/06/1926	5.03	25	5.91822094	1	4.2755	8.4974	8.50	1
18/06/1927	19.28	25	5.91822094	0	16.388	8.4974	16.39	0
17/06/1928	15.23	25	5.91822094	0	12.9455	8.4974	12.95	0
18/06/1929	10.63	25	5.91822094	0	9.0355	8.4974	9.04	0
18/06/1930	9.771	25	5.91822094	0	8.30535	8.4974	8.50	0
18/06/1931	5.69	25	5.91822094	1	4.8365	8.4974	8.50	1
17/06/1932	14.6	25	5.91822094	0	12.41	8.4974	12.41	0
18/06/1933	15.88	25	5.91822094	0	13.498	8.4974	13.50	0
18/06/1934	8.247	25	5.91822094	0	7.00995	8.4974	8.50	1
18/06/1935	10.92	25	5.91822094	0	9.282	8.4974	9.28	0
17/06/1936	5.919	25	5.91822094	0	5.03115	8.4974	8.50	1
18/06/1937	13.85	25	5.91822094	0	11.7725	8.4974	11.77	0
18/06/1938	14.77	25	5.91822094	0	12.5545	8.4974	12.55	0
18/06/1939	16.39	25	5.91822094	0	13.9315	8.4974	13.93	0
17/06/1940	5.673	25	5.91822094	1	4.82205	8.4974	8.50	1
18/06/1941	3.9	25	5.91822094	1	3.315	8.4974	8.50	1
18/06/1942	12.09	25	5.91822094	0	10.2765	8.4974	10.28	0
18/06/1943	16.22	25	5.91822094	0	13.787	8.4974	13.79	0
17/06/1944	5.697	25	5.91822094	1	4.84245	8.4974	8.50	1
18/06/1945	15.84	25	5.91822094	0	13.464	8.4974	13.46	0
18/06/1946	11.31	25	5.91822094	0	9.6135	8.4974	9.61	0
18/06/1947	10.54	25	5.91822094	0	8.959	8.4974	8.96	0
17/06/1948	41.35	25	5.91822094	0	35.1475	8.4974	35.15	0
18/06/1949	6.663	25	5.91822094	0	5.66355	8.4974	8.50	1
18/06/1950	22.56	25	5.91822094	0	19.176	8.4974	19.18	0
18/06/1951	16.67	25	5.91822094	0	14.1695	8.4974	14.17	0
17/06/1952	8.927	25	5.91822094	0	7.58795	8.4974	8.50	0
18/06/1953	22.11	25	5.91822094	0	18.7935	8.4974	18.79	0
18/06/1954	17.7	25	5.91822094	0	15.045	8.4974	15.05	0
18/06/1955	14.8	25	5.91822094	0	12.58	8.4974	12.58	0
17/06/1956	15.34	25	5.91822094	0	13.039	8.4974	13.04	0
18/06/1957	8.06	25	5.91822094	0	6.851	8.4974	8.50	1
18/06/1958	8.56	25	5.91822094	0	7.276	8.4974	8.50	0
18/06/1959	20.26	25	5.91822094	0	17.221	8.4974	17.22	0
17/06/1960	10.61	25	5.91822094	0	9.0185	8.4974	9.02	0
18/06/1961	14.96	25	5.91822094	0	12.716	8.4974	12.72	0
18/06/1962	11.11	25	5.91822094	0	9.4435	8.4974	9.44	0
18/06/1963	11.1	25	5.91822094	0	9.435	8.4974	9.44	0
17/06/1964	17.19	25	5.91822094	0	14.6115	8.4974	14.61	0
18/06/1965	30.26	25	5.91822094	0	25.721	8.4974	25.72	0
18/06/1966	11.91	25	5.91822094	0	10.1235	8.4974	10.12	0
18/06/1967	26.46	25	5.91822094	0	22.491	8.4974	22.49	0
17/06/1968	13.23	25	5.91822094	0	11.2455	8.4974	11.25	0
18/06/1969	13.01	25	5.91822094	0	11.0585	8.4974	11.06	0
18/06/1970	13.31	25	5.91822094	0	11.3135	8.4974	11.31	0
18/06/1971	13.24	25	5.91822094	0	11.254	8.4974	11.25	0
17/06/1972	18.26	25	5.91822094	0	15.521	8.4974	15.52	0
18/06/1973	8.719	25	5.91822094	0	7.41115	8.4974	8.50	0
18/06/1974	30.64	25	5.91822094	0	26.044	8.4974	26.04	0
18/06/1975	33.79	25	5.91822094	0	28.7215	8.4974	28.72	0
17/06/1976	10.37	25	5.91822094	0	8.8145	8.4974	8.81	0
18/06/1977	4.294	25	5.91822094	1	3.6499	8.4974	8.50	1
18/06/1978	9.723	25	5.91822094	0	8.26455	8.4974	8.50	0
18/06/1979	9.074	25	5.91822094	0	7.7129	8.4974	8.50	0
17/06/1980	9.236	25	5.91822094	0	7.8506	8.4974	8.50	0
18/06/1981	15.57	25	5.91822094	0	13.2345	8.4974	13.23	0
18/06/1982	12.57	25	5.91822094	0	10.6845	8.4974	10.68	0
18/06/1983	6.407	25	5.91822094	0	5.44595	8.4974	8.50	1
17/06/1984	10.24	25	5.91822094	0	8.704	8.4974	8.70	0
18/06/1985	6.81	25	5.91822094	0	5.7885	8.4974	8.50	1
18/06/1986	9.164	25	5.91822094	0	7.7894	8.4974	8.50	0
18/06/1987	5.889	25	5.91822094	1	5.00565	8.4974	8.50	1

17/06/1988	7.869	25	5.91822094	0	6.68865	8.4974	8.50	1
18/06/1989	9.68	25	5.91822094	0	8.228	8.4974	8.50	0
18/06/1990	14.61429	25	5.91822094	0	12.4221465	8.4974	12.42	0
18/06/1991	25.54286	25	5.91822094	0	21.711431	8.4974	21.71	0
17/06/1992	7.154286	25	5.91822094	0	6.0811431	8.4974	8.50	1
18/06/1993	13.74286	25	5.91822094	0	11.681431	8.4974	11.68	0
18/06/1994	7.64	25	5.91822094	0	6.494	8.4974	8.50	1
18/06/1995	16.18571	25	5.91822094	0	13.7578535	8.4974	13.76	0
17/06/1996	15.12857	25	5.91822094	0	12.8592845	8.4974	12.86	0
18/06/1997	12.28	25	5.91822094	0	10.438	8.4974	10.44	0
18/06/1998	14.58571	25	5.91822094	0	12.3978535	8.4974	12.40	0
18/06/1999	13.37143	25	5.91822094	0	11.3657155	8.4974	11.37	0
17/06/2000	9.572857	25	5.91822094	0	8.13692845	8.4974	8.50	0
18/06/2001	8.055714	25	5.91822094	0	6.8473569	8.4974	8.50	1
18/06/2002	31.843	25	5.91822094	0	27.06655	8.4974	27.07	0
18/06/2003	10.661	25	5.91822094	0	9.06185	8.4974	9.06	0
18/06/2004	6.531	25	5.91822094	0	5.55135	8.4974	8.50	1
18/06/2005	18.6	25	5.91822094	0	15.81	8.4974	15.81	0
18/06/2006	13	25	5.91822094	0	11.05	8.4974	11.05	0
18/06/2007	13.671	25	5.91822094	0	11.62035	8.4974	11.62	0
18/06/2008	11.386	25	5.91822094	0	9.6781	8.4974	9.68	0
18/06/2009	9.003	25	5.91822094	0	7.65255	8.4974	8.50	0
24/06/1912	9.854	26	5.07721059	0	8.3759	7.0618858	8.38	0
25/06/1913	11.91	26	5.07721059	0	10.1235	7.0618858	10.12	0
25/06/1914	10.67	26	5.07721059	0	9.0695	7.0618858	9.07	0
25/06/1915	15.81	26	5.07721059	0	13.4385	7.0618858	13.44	0
24/06/1916	26.61	26	5.07721059	0	22.6185	7.0618858	22.62	0
25/06/1917	11.24	26	5.07721059	0	9.554	7.0618858	9.55	0
25/06/1918	8.196	26	5.07721059	0	6.9666	7.0618858	7.06	0
25/06/1919	8.643	26	5.07721059	0	7.34655	7.0618858	7.35	0
24/06/1920	12.35	26	5.07721059	0	10.4975	7.0618858	10.50	0
25/06/1921	7.825	26	5.07721059	0	6.65125	7.0618858	7.06	0
25/06/1922	5.743	26	5.07721059	0	4.88155	7.0618858	7.06	1
25/06/1923	33.96	26	5.07721059	0	28.866	7.0618858	28.87	0
24/06/1924	11.41	26	5.07721059	0	9.6985	7.0618858	9.70	0
25/06/1925	8.174	26	5.07721059	0	6.9479	7.0618858	7.06	0
25/06/1926	4.216	26	5.07721059	1	3.5836	7.0618858	7.06	1
25/06/1927	13.29	26	5.07721059	0	11.2965	7.0618858	11.30	0
24/06/1928	14.71	26	5.07721059	0	12.5035	7.0618858	12.50	0
25/06/1929	8.152	26	5.07721059	0	6.9292	7.0618858	7.06	0
25/06/1930	7.586	26	5.07721059	0	6.4481	7.0618858	7.06	0
25/06/1931	4.022	26	5.07721059	1	3.4187	7.0618858	7.06	1
24/06/1932	11.53	26	5.07721059	0	9.8005	7.0618858	9.80	0
25/06/1933	12.66	26	5.07721059	0	10.761	7.0618858	10.76	0
25/06/1934	7.1	26	5.07721059	0	6.035	7.0618858	7.06	0
25/06/1935	8.147	26	5.07721059	0	6.92495	7.0618858	7.06	0
24/06/1936	4.296	26	5.07721059	1	3.6516	7.0618858	7.06	1
25/06/1937	8.931	26	5.07721059	0	7.59135	7.0618858	7.59	0
25/06/1938	11.1	26	5.07721059	0	9.435	7.0618858	9.44	0
25/06/1939	10.13	26	5.07721059	0	8.6105	7.0618858	8.61	0
24/06/1940	4.498	26	5.07721059	1	3.8233	7.0618858	7.06	1
25/06/1941	4.918	26	5.07721059	1	4.1803	7.0618858	7.06	1
25/06/1942	21.74	26	5.07721059	0	18.479	7.0618858	18.48	0
25/06/1943	12.84	26	5.07721059	0	10.914	7.0618858	10.91	0
24/06/1944	5.55	26	5.07721059	0	4.7175	7.0618858	7.06	1
25/06/1945	15.5	26	5.07721059	0	13.175	7.0618858	13.18	0
25/06/1946	8.969	26	5.07721059	0	7.62365	7.0618858	7.62	0
25/06/1947	8.816	26	5.07721059	0	7.4936	7.0618858	7.49	0
24/06/1948	21.48	26	5.07721059	0	18.258	7.0618858	18.26	0
25/06/1949	5.521	26	5.07721059	0	4.69285	7.0618858	7.06	1
25/06/1950	15.3	26	5.07721059	0	13.005	7.0618858	13.01	0
25/06/1951	14.79	26	5.07721059	0	12.5715	7.0618858	12.57	0
24/06/1952	8.553	26	5.07721059	0	7.27005	7.0618858	7.27	0
25/06/1953	15.79	26	5.07721059	0	13.4215	7.0618858	13.42	0
25/06/1954	19	26	5.07721059	0	16.15	7.0618858	16.15	0
25/06/1955	13.75	26	5.07721059	0	11.6875	7.0618858	11.69	0
24/06/1956	10.68	26	5.07721059	0	9.078	7.0618858	9.08	0
25/06/1957	6.451	26	5.07721059	0	5.48335	7.0618858	7.06	1
25/06/1958	6.396	26	5.07721059	0	5.4366	7.0618858	7.06	1
25/06/1959	18.5	26	5.07721059	0	15.725	7.0618858	15.73	0
24/06/1960	8.996	26	5.07721059	0	7.6466	7.0618858	7.65	0
25/06/1961	10.17	26	5.07721059	0	8.6445	7.0618858	8.64	0
25/06/1962	8.316	26	5.07721059	0	7.0686	7.0618858	7.07	0
25/06/1963	16.7	26	5.07721059	0	14.195	7.0618858	14.20	0
24/06/1964	13.49	26	5.07721059	0	11.4665	7.0618858	11.47	0
25/06/1965	14.04	26	5.07721059	0	11.934	7.0618858	11.93	0

25/06/1966	9.317	26	5.07721059	0	7.91945	7.0618858	7.92	0
25/06/1967	18.63	26	5.07721059	0	15.8355	7.0618858	15.84	0
24/06/1968	11.09	26	5.07721059	0	9.4265	7.0618858	9.43	0
25/06/1969	25.64	26	5.07721059	0	21.794	7.0618858	21.79	0
25/06/1970	9.391	26	5.07721059	0	7.98235	7.0618858	7.98	0
25/06/1971	11.29	26	5.07721059	0	9.5965	7.0618858	9.60	0
24/06/1972	13.26	26	5.07721059	0	11.271	7.0618858	11.27	0
25/06/1973	8.447	26	5.07721059	0	7.17995	7.0618858	7.18	0
25/06/1974	19.83	26	5.07721059	0	16.8555	7.0618858	16.86	0
25/06/1975	20.41	26	5.07721059	0	17.3485	7.0618858	17.35	0
24/06/1976	8.227	26	5.07721059	0	6.99295	7.0618858	7.06	0
25/06/1977	3.514	26	5.07721059	1	2.9869	7.0618858	7.06	1
25/06/1978	9.9	26	5.07721059	0	8.415	7.0618858	8.42	0
25/06/1979	7.211	26	5.07721059	0	6.12935	7.0618858	7.06	0
24/06/1980	7.004	26	5.07721059	0	5.9534	7.0618858	7.06	1
25/06/1981	13.41	26	5.07721059	0	11.3985	7.0618858	11.40	0
25/06/1982	10.8	26	5.07721059	0	9.18	7.0618858	9.18	0
25/06/1983	6.13	26	5.07721059	0	5.2105	7.0618858	7.06	1
24/06/1984	9.224	26	5.07721059	0	7.8404	7.0618858	7.84	0
25/06/1985	5.257	26	5.07721059	0	4.46845	7.0618858	7.06	1
25/06/1986	7.749	26	5.07721059	0	6.58665	7.0618858	7.06	0
25/06/1987	4.501	26	5.07721059	1	3.82585	7.0618858	7.06	1
24/06/1988	5.933	26	5.07721059	0	5.04305	7.0618858	7.06	1
25/06/1989	8.667143	26	5.07721059	0	7.36707155	7.0618858	7.37	0
25/06/1990	13.5	26	5.07721059	0	11.475	7.0618858	11.48	0
25/06/1991	20.25714	26	5.07721059	0	17.218569	7.0618858	17.22	0
24/06/1992	5.744286	26	5.07721059	0	4.8826431	7.0618858	7.06	1
25/06/1993	8.265714	26	5.07721059	0	7.0258569	7.0618858	7.06	0
25/06/1994	7.041429	26	5.07721059	0	5.98521465	7.0618858	7.06	1
25/06/1995	13.91429	26	5.07721059	0	11.8271465	7.0618858	11.83	0
24/06/1996	19.22857	26	5.07721059	0	16.3442845	7.0618858	16.34	0
25/06/1997	8.801429	26	5.07721059	0	7.48121465	7.0618858	7.48	0
25/06/1998	10.1	26	5.07721059	0	8.585	7.0618858	8.59	0
25/06/1999	11.95714	26	5.07721059	0	10.163569	7.0618858	10.16	0
24/06/2000	7.794286	26	5.07721059	0	6.6251431	7.0618858	7.06	0
25/06/2001	5.615714	26	5.07721059	0	4.7733569	7.0618858	7.06	1
25/06/2002	24	26	5.07721059	0	20.4	7.0618858	20.40	0
25/06/2003	7.924	26	5.07721059	0	6.7354	7.0618858	7.06	0
25/06/2004	7.199	26	5.07721059	0	6.11915	7.0618858	7.06	0
25/06/2005	16.971	26	5.07721059	0	14.42535	7.0618858	14.43	0
25/06/2006	9.946	26	5.07721059	0	8.4541	7.0618858	8.45	0
25/06/2007	9.701	26	5.07721059	0	8.24585	7.0618858	8.25	0
25/06/2008	9.501	26	5.07721059	0	8.07585	7.0618858	8.08	0
25/06/2009	7.067	26	5.07721059	0	6.00695	7.0618858	7.06	0
01/07/1912	10.32	27	4.26734878	0	8.772	5.8572	8.77	0
02/07/1913	9.58	27	4.26734878	0	8.143	5.8572	8.14	0
02/07/1914	9.31	27	4.26734878	0	7.9135	5.8572	7.91	0
02/07/1915	12.4	27	4.26734878	0	10.54	5.8572	10.54	0
01/07/1916	24.86	27	4.26734878	0	21.131	5.8572	21.13	0
02/07/1917	9.131	27	4.26734878	0	7.76135	5.8572	7.76	0
02/07/1918	5.99	27	4.26734878	0	5.0915	5.8572	5.86	0
02/07/1919	6.49	27	4.26734878	0	5.5165	5.8572	5.86	0
01/07/1920	12.53	27	4.26734878	0	10.6505	5.8572	10.65	0
02/07/1921	7.089	27	4.26734878	0	6.02565	5.8572	6.03	0
02/07/1922	5.116	27	4.26734878	0	4.3486	5.8572	5.86	1
02/07/1923	20.3	27	4.26734878	0	17.255	5.8572	17.26	0
01/07/1924	8.608	27	4.26734878	0	7.3168	5.8572	7.32	0
02/07/1925	5.356	27	4.26734878	0	4.5526	5.8572	5.86	1
02/07/1926	3.024	27	4.26734878	1	2.5704	5.8572	5.86	1
02/07/1927	9.784	27	4.26734878	0	8.3164	5.8572	8.32	0
01/07/1928	30.23	27	4.26734878	0	25.6955	5.8572	25.70	0
02/07/1929	6.996	27	4.26734878	0	5.9466	5.8572	5.95	0
02/07/1930	5.806	27	4.26734878	0	4.9351	5.8572	5.86	1
02/07/1931	2.92	27	4.26734878	1	2.482	5.8572	5.86	1
01/07/1932	7.459	27	4.26734878	0	6.34015	5.8572	6.34	0
02/07/1933	9.074	27	4.26734878	0	7.7129	5.8572	7.71	0
02/07/1934	6.004	27	4.26734878	0	5.1034	5.8572	5.86	0
02/07/1935	6.172	27	4.26734878	0	5.2462	5.8572	5.86	0
01/07/1936	3.295	27	4.26734878	1	2.80075	5.8572	5.86	1
02/07/1937	6.714	27	4.26734878	0	5.7069	5.8572	5.86	0
02/07/1938	9.9	27	4.26734878	0	8.415	5.8572	8.42	0
02/07/1939	6.471	27	4.26734878	0	5.50035	5.8572	5.86	0
01/07/1940	3.306	27	4.26734878	1	2.8101	5.8572	5.86	1
02/07/1941	5.006	27	4.26734878	0	4.2551	5.8572	5.86	1
02/07/1942	15.06	27	4.26734878	0	12.801	5.8572	12.80	0
02/07/1943	11.25	27	4.26734878	0	9.5625	5.8572	9.56	0

01/07/1944	4.645	27	4.26734878	0	3.94825	5.8572	5.86	1
02/07/1945	10.16	27	4.26734878	0	8.636	5.8572	8.64	0
02/07/1946	7.171	27	4.26734878	0	6.09535	5.8572	6.10	0
02/07/1947	6.876	27	4.26734878	0	5.8446	5.8572	5.86	0
01/07/1948	11.88	27	4.26734878	0	10.098	5.8572	10.10	0
02/07/1949	2.849	27	4.26734878	1	2.42165	5.8572	5.86	1
02/07/1950	14	27	4.26734878	0	11.9	5.8572	11.90	0
02/07/1951	14.74	27	4.26734878	0	12.529	5.8572	12.53	0
01/07/1952	7.816	27	4.26734878	0	6.6436	5.8572	6.64	0
02/07/1953	14.01	27	4.26734878	0	11.9085	5.8572	11.91	0
02/07/1954	18.07	27	4.26734878	0	15.3595	5.8572	15.36	0
02/07/1955	9.086	27	4.26734878	0	7.7231	5.8572	7.72	0
01/07/1956	12.05	27	4.26734878	0	10.2425	5.8572	10.24	0
02/07/1957	5.269	27	4.26734878	0	4.47865	5.8572	5.86	1
02/07/1958	7.107	27	4.26734878	0	6.04095	5.8572	6.04	0
02/07/1959	13.36	27	4.26734878	0	11.356	5.8572	11.36	0
01/07/1960	8.126	27	4.26734878	0	6.9071	5.8572	6.91	0
02/07/1961	7.433	27	4.26734878	0	6.31805	5.8572	6.32	0
02/07/1962	6.071	27	4.26734878	0	5.16035	5.8572	5.86	0
02/07/1963	24	27	4.26734878	0	20.4	5.8572	20.40	0
01/07/1964	11.07	27	4.26734878	0	9.4095	5.8572	9.41	0
02/07/1965	11.93	27	4.26734878	0	10.1405	5.8572	10.14	0
02/07/1966	9.76	27	4.26734878	0	8.296	5.8572	8.30	0
02/07/1967	14.7	27	4.26734878	0	12.495	5.8572	12.50	0
01/07/1968	9.673	27	4.26734878	0	8.22205	5.8572	8.22	0
02/07/1969	15.44	27	4.26734878	0	13.124	5.8572	13.12	0
02/07/1970	7.704	27	4.26734878	0	6.5484	5.8572	6.55	0
02/07/1971	8.587	27	4.26734878	0	7.29895	5.8572	7.30	0
01/07/1972	9.59	27	4.26734878	0	8.1515	5.8572	8.15	0
02/07/1973	5.647	27	4.26734878	0	4.79995	5.8572	5.86	1
02/07/1974	13.67	27	4.26734878	0	11.6195	5.8572	11.62	0
02/07/1975	17.01	27	4.26734878	0	14.4585	5.8572	14.46	0
01/07/1976	8.511	27	4.26734878	0	7.23435	5.8572	7.23	0
02/07/1977	2.819	27	4.26734878	1	2.39615	5.8572	5.86	1
02/07/1978	10.71	27	4.26734878	0	9.1035	5.8572	9.10	0
02/07/1979	5.87	27	4.26734878	0	4.9895	5.8572	5.86	0
01/07/1980	5.423	27	4.26734878	0	4.60955	5.8572	5.86	1
02/07/1981	12.11	27	4.26734878	0	10.2935	5.8572	10.29	0
02/07/1982	8.447	27	4.26734878	0	7.17995	5.8572	7.18	0
02/07/1983	6.069	27	4.26734878	0	5.15865	5.8572	5.86	0
01/07/1984	7.211	27	4.26734878	0	6.12935	5.8572	6.13	0
02/07/1985	4.613	27	4.26734878	0	3.92105	5.8572	5.86	1
02/07/1986	6.514	27	4.26734878	0	5.5369	5.8572	5.86	0
02/07/1987	4.137	27	4.26734878	1	3.51645	5.8572	5.86	1
01/07/1988	4.587	27	4.26734878	0	3.89895	5.8572	5.86	1
02/07/1989	6.644286	27	4.26734878	0	5.6476431	5.8572	5.86	0
02/07/1990	10.06	27	4.26734878	0	8.551	5.8572	8.55	0
02/07/1991	16.32857	27	4.26734878	0	13.8792845	5.8572	13.88	0
01/07/1992	7.9	27	4.26734878	0	6.715	5.8572	6.72	0
02/07/1993	8.2	27	4.26734878	0	6.97	5.8572	6.97	0
02/07/1994	5.415714	27	4.26734878	0	4.6033569	5.8572	5.86	1
02/07/1995	13.82857	27	4.26734878	0	11.7542845	5.8572	11.75	0
01/07/1996	13.44286	27	4.26734878	0	11.426431	5.8572	11.43	0
02/07/1997	8.222857	27	4.26734878	0	6.98942845	5.8572	6.99	0
02/07/1998	9.241429	27	4.26734878	0	7.85521465	5.8572	7.86	0
02/07/1999	9.224286	27	4.26734878	0	7.8406431	5.8572	7.84	0
01/07/2000	6.672857	27	4.26734878	0	5.67192845	5.8572	5.86	0
02/07/2001	4.284286	27	4.26734878	0	3.6416431	5.8572	5.86	1
02/07/2002	13.357	27	4.26734878	0	11.35345	5.8572	11.35	0
02/07/2003	6.323	27	4.26734878	0	5.37455	5.8572	5.86	0
02/07/2004	7.043	27	4.26734878	0	5.98655	5.8572	5.99	0
02/07/2005	11.629	27	4.26734878	0	9.88465	5.8572	9.88	0
02/07/2006	7.62	27	4.26734878	0	6.477	5.8572	6.48	0
02/07/2007	8.343	27	4.26734878	0	7.09155	5.8572	7.09	0
02/07/2008	9.201	27	4.26734878	0	7.82085	5.8572	7.82	0
02/07/2009	5.693	27	4.26734878	0	4.83905	5.8572	5.86	1
08/07/1912	11.13	28	3.42633844	0	9.4605	4.8868	9.46	0
09/07/1913	8.044	28	3.42633844	0	6.8374	4.8868	6.84	0
09/07/1914	7.739	28	3.42633844	0	6.57815	4.8868	6.58	0
09/07/1915	9.484	28	3.42633844	0	8.0614	4.8868	8.06	0
08/07/1916	17.03	28	3.42633844	0	14.4755	4.8868	14.48	0
09/07/1917	7.299	28	3.42633844	0	6.20415	4.8868	6.20	0
09/07/1918	5.153	28	3.42633844	0	4.38005	4.8868	4.89	0
09/07/1919	4.874	28	3.42633844	0	4.1429	4.8868	4.89	1
08/07/1920	10.51	28	3.42633844	0	8.9335	4.8868	8.93	0
09/07/1921	5.222	28	3.42633844	0	4.4387	4.8868	4.89	0

09/07/1922	5.172	28	3.42633844	0	4.3962	4.8868	4.89	0
09/07/1923	12.62	28	3.42633844	0	10.727	4.8868	10.73	0
08/07/1924	6.051	28	3.42633844	0	5.14335	4.8868	5.14	0
09/07/1925	4.479	28	3.42633844	0	3.80715	4.8868	4.89	1
09/07/1926	2.633	28	3.42633844	1	2.23805	4.8868	4.89	1
09/07/1927	8.022	28	3.42633844	0	6.8187	4.8868	6.82	0
08/07/1928	17.33	28	3.42633844	0	14.7305	4.8868	14.73	0
09/07/1929	5.456	28	3.42633844	0	4.6376	4.8868	4.89	0
09/07/1930	5.064	28	3.42633844	0	4.3044	4.8868	4.89	0
09/07/1931	2.759	28	3.42633844	1	2.34515	4.8868	4.89	1
08/07/1932	5.104	28	3.42633844	0	4.3384	4.8868	4.89	0
09/07/1933	7.332	28	3.42633844	0	6.2322	4.8868	6.23	0
09/07/1934	4.553	28	3.42633844	0	3.87005	4.8868	4.89	1
09/07/1935	5.017	28	3.42633844	0	4.26445	4.8868	4.89	0
08/07/1936	2.606	28	3.42633844	1	2.2151	4.8868	4.89	1
09/07/1937	4.925	28	3.42633844	0	4.18625	4.8868	4.89	0
09/07/1938	6.843	28	3.42633844	0	5.81655	4.8868	5.82	0
09/07/1939	4.59	28	3.42633844	0	3.9015	4.8868	4.89	1
08/07/1940	2.553	28	3.42633844	1	2.17005	4.8868	4.89	1
09/07/1941	3.403	28	3.42633844	1	2.89255	4.8868	4.89	1
09/07/1942	9.737	28	3.42633844	0	8.27645	4.8868	8.28	0
09/07/1943	9.406	28	3.42633844	0	7.9951	4.8868	8.00	0
08/07/1944	3.541	28	3.42633844	0	3.00985	4.8868	4.89	1
09/07/1945	6.708	28	3.42633844	0	5.7018	4.8868	5.70	0
09/07/1946	6.85	28	3.42633844	0	5.8225	4.8868	5.82	0
09/07/1947	5.172	28	3.42633844	0	4.3962	4.8868	4.89	0
08/07/1948	7.513	28	3.42633844	0	6.38605	4.8868	6.39	0
09/07/1949	2.027	28	3.42633844	1	1.72295	4.8868	4.89	1
09/07/1950	9.853	28	3.42633844	0	8.37505	4.8868	8.38	0
09/07/1951	13.8	28	3.42633844	0	11.73	4.8868	11.73	0
08/07/1952	6.154	28	3.42633844	0	5.2309	4.8868	5.23	0
09/07/1953	12.56	28	3.42633844	0	10.676	4.8868	10.68	0
09/07/1954	13.44	28	3.42633844	0	11.424	4.8868	11.42	0
09/07/1955	11.52	28	3.42633844	0	9.792	4.8868	9.79	0
08/07/1956	10.53	28	3.42633844	0	8.9505	4.8868	8.95	0
09/07/1957	4.526	28	3.42633844	0	3.8471	4.8868	4.89	1
09/07/1958	7.856	28	3.42633844	0	6.6776	4.8868	6.68	0
09/07/1959	10.73	28	3.42633844	0	9.1205	4.8868	9.12	0
08/07/1960	6.816	28	3.42633844	0	5.7936	4.8868	5.79	0
09/07/1961	6.36	28	3.42633844	0	5.406	4.8868	5.41	0
09/07/1962	5.309	28	3.42633844	0	4.51265	4.8868	4.89	0
09/07/1963	14.3	28	3.42633844	0	12.155	4.8868	12.16	0
08/07/1964	9.816	28	3.42633844	0	8.3436	4.8868	8.34	0
09/07/1965	10.26	28	3.42633844	0	8.721	4.8868	8.72	0
09/07/1966	7.796	28	3.42633844	0	6.6266	4.8868	6.63	0
09/07/1967	11.29	28	3.42633844	0	9.5965	4.8868	9.60	0
08/07/1968	8.503	28	3.42633844	0	7.22755	4.8868	7.23	0
09/07/1969	9.883	28	3.42633844	0	8.40055	4.8868	8.40	0
09/07/1970	5.704	28	3.42633844	0	4.8484	4.8868	4.89	0
09/07/1971	8.68	28	3.42633844	0	7.378	4.8868	7.38	0
08/07/1972	9.253	28	3.42633844	0	7.86505	4.8868	7.87	0
09/07/1973	4.414	28	3.42633844	0	3.7519	4.8868	4.89	1
09/07/1974	11.21	28	3.42633844	0	9.5285	4.8868	9.53	0
09/07/1975	13.96	28	3.42633844	0	11.866	4.8868	11.87	0
08/07/1976	7.913	28	3.42633844	0	6.72605	4.8868	6.73	0
09/07/1977	2.504	28	3.42633844	1	2.1284	4.8868	4.89	1
09/07/1978	9.851	28	3.42633844	0	8.37335	4.8868	8.37	0
09/07/1979	4.89	28	3.42633844	0	4.1565	4.8868	4.89	0
08/07/1980	4.671	28	3.42633844	0	3.97035	4.8868	4.89	1
09/07/1981	8.854	28	3.42633844	0	7.5259	4.8868	7.53	0
09/07/1982	6.676	28	3.42633844	0	5.6746	4.8868	5.67	0
09/07/1983	6.714	28	3.42633844	0	5.7069	4.8868	5.71	0
08/07/1984	5.674	28	3.42633844	0	4.8229	4.8868	4.89	0
09/07/1985	3.76	28	3.42633844	0	3.196	4.8868	4.89	1
09/07/1986	5.35	28	3.42633844	0	4.5475	4.8868	4.89	0
09/07/1987	3.794	28	3.42633844	0	3.2249	4.8868	4.89	1
08/07/1988	3.714	28	3.42633844	0	3.1569	4.8868	4.89	1
09/07/1989	7.287143	28	3.42633844	0	6.19407155	4.8868	6.19	0
09/07/1990	8.141429	28	3.42633844	0	6.92021465	4.8868	6.92	0
09/07/1991	12.6	28	3.42633844	0	10.71	4.8868	10.71	0
08/07/1992	14.67571	28	3.42633844	0	12.4743535	4.8868	12.47	0
09/07/1993	19.12857	28	3.42633844	0	16.2592845	4.8868	16.26	0
09/07/1994	4.422857	28	3.42633844	0	3.75942845	4.8868	4.89	1
09/07/1995	10.66286	28	3.42633844	0	9.063431	4.8868	9.06	0
08/07/1996	10.06714	28	3.42633844	0	8.557069	4.8868	8.56	0
09/07/1997	7.24	28	3.42633844	0	6.154	4.8868	6.15	0

09/07/1998	6.707143	28	3.42633844	0	5.70107155	4.8868	5.70	0
09/07/1999	8.951429	28	3.42633844	0	7.60871465	4.8868	7.61	0
08/07/2000	5.792857	28	3.42633844	0	4.92392845	4.8868	4.92	0
09/07/2001	3.212857	28	3.42633844	1	2.73092845	4.8868	4.89	1
09/07/2002	11.714	28	3.42633844	0	9.9569	4.8868	9.96	0
09/07/2003	5.156	28	3.42633844	0	4.3826	4.8868	4.89	0
09/07/2004	5.321	28	3.42633844	0	4.52285	4.8868	4.89	0
09/07/2005	8.071	28	3.42633844	0	6.86035	4.8868	6.86	0
09/07/2006	5.861	28	3.42633844	0	4.98185	4.8868	4.98	0
09/07/2007	6.807	28	3.42633844	0	5.78595	4.8868	5.79	0
09/07/2008	6.711	28	3.42633844	0	5.70435	4.8868	5.70	0
09/07/2009	6.689	28	3.42633844	0	5.68565	4.8868	5.69	0
15/07/1912	11.48	29	2.92796194	0	9.758	3.918	9.76	0
16/07/1913	5.98	29	2.92796194	0	5.083	3.918	5.08	0
16/07/1914	5.619	29	2.92796194	0	4.77615	3.918	4.78	0
16/07/1915	7.751	29	2.92796194	0	6.58835	3.918	6.59	0
15/07/1916	11.92	29	2.92796194	0	10.132	3.918	10.13	0
16/07/1917	5.831	29	2.92796194	0	4.95635	3.918	4.96	0
16/07/1918	4.209	29	2.92796194	0	3.57765	3.918	3.92	0
16/07/1919	3.681	29	2.92796194	0	3.12885	3.918	3.92	1
15/07/1920	8.335	29	2.92796194	0	7.08475	3.918	7.08	0
16/07/1921	4.738	29	2.92796194	0	4.0273	3.918	4.03	0
16/07/1922	3.509	29	2.92796194	0	2.98265	3.918	3.92	1
16/07/1923	8.742	29	2.92796194	0	7.4307	3.918	7.43	0
15/07/1924	4.392	29	2.92796194	0	3.7332	3.918	3.92	0
16/07/1925	2.585	29	2.92796194	1	2.19725	3.918	3.92	1
16/07/1926	1.721	29	2.92796194	1	1.46285	3.918	3.92	1
16/07/1927	12.99	29	2.92796194	0	11.0415	3.918	11.04	0
15/07/1928	11.04	29	2.92796194	0	9.384	3.918	9.38	0
16/07/1929	3.762	29	2.92796194	0	3.1977	3.918	3.92	1
16/07/1930	4.758	29	2.92796194	0	4.0443	3.918	4.04	0
16/07/1931	2.272	29	2.92796194	1	1.9312	3.918	3.92	1
15/07/1932	3.837	29	2.92796194	0	3.26145	3.918	3.92	1
16/07/1933	5.628	29	2.92796194	0	4.7838	3.918	4.78	0
16/07/1934	3.41	29	2.92796194	0	2.8985	3.918	3.92	1
16/07/1935	4.689	29	2.92796194	0	3.98565	3.918	3.99	0
15/07/1936	2.084	29	2.92796194	1	1.7714	3.918	3.92	1
16/07/1937	4.311	29	2.92796194	0	3.66435	3.918	3.92	0
16/07/1938	4.975	29	2.92796194	0	4.22875	3.918	4.23	0
16/07/1939	3.554	29	2.92796194	0	3.0209	3.918	3.92	1
15/07/1940	2.33	29	2.92796194	1	1.9805	3.918	3.92	1
16/07/1941	2.534	29	2.92796194	1	2.1539	3.918	3.92	1
16/07/1942	7.461	29	2.92796194	0	6.34185	3.918	6.34	0
16/07/1943	6.405	29	2.92796194	0	5.44425	3.918	5.44	0
15/07/1944	2.492	29	2.92796194	1	2.1182	3.918	3.92	1
16/07/1945	4.817	29	2.92796194	0	4.09445	3.918	4.09	0
16/07/1946	5.127	29	2.92796194	0	4.35795	3.918	4.36	0
16/07/1947	4.127	29	2.92796194	0	3.50795	3.918	3.92	0
15/07/1948	6.289	29	2.92796194	0	5.34565	3.918	5.35	0
16/07/1949	1.989	29	2.92796194	1	1.69065	3.918	3.92	1
16/07/1950	7.476	29	2.92796194	0	6.3546	3.918	6.35	0
16/07/1951	11.43	29	2.92796194	0	9.7155	3.918	9.72	0
15/07/1952	5.483	29	2.92796194	0	4.66055	3.918	4.66	0
16/07/1953	9.219	29	2.92796194	0	7.83615	3.918	7.84	0
16/07/1954	10.7	29	2.92796194	0	9.095	3.918	9.10	0
16/07/1955	8.81	29	2.92796194	0	7.4885	3.918	7.49	0
15/07/1956	9.806	29	2.92796194	0	8.3351	3.918	8.34	0
16/07/1957	3.931	29	2.92796194	0	3.34135	3.918	3.92	0
16/07/1958	5.917	29	2.92796194	0	5.02945	3.918	5.03	0
16/07/1959	9.351	29	2.92796194	0	7.94835	3.918	7.95	0
15/07/1960	5.629	29	2.92796194	0	4.78465	3.918	4.78	0
16/07/1961	5.67	29	2.92796194	0	4.8195	3.918	4.82	0
16/07/1962	4.226	29	2.92796194	0	3.5921	3.918	3.92	0
16/07/1963	8.57	29	2.92796194	0	7.2845	3.918	7.28	0
15/07/1964	7.796	29	2.92796194	0	6.6266	3.918	6.63	0
16/07/1965	8.103	29	2.92796194	0	6.88755	3.918	6.89	0
16/07/1966	6.167	29	2.92796194	0	5.24195	3.918	5.24	0
16/07/1967	8.834	29	2.92796194	0	7.5089	3.918	7.51	0
15/07/1968	5.781	29	2.92796194	0	4.91385	3.918	4.91	0
16/07/1969	6.899	29	2.92796194	0	5.86415	3.918	5.86	0
16/07/1970	4.536	29	2.92796194	0	3.8556	3.918	3.92	0
16/07/1971	7.643	29	2.92796194	0	6.49655	3.918	6.50	0
15/07/1972	9.521	29	2.92796194	0	8.09285	3.918	8.09	0
16/07/1973	3.91	29	2.92796194	0	3.3235	3.918	3.92	1
16/07/1974	9.874	29	2.92796194	0	8.3929	3.918	8.39	0
16/07/1975	8.66	29	2.92796194	0	7.361	3.918	7.36	0

15/07/1976	6.643	29	2.92796194	0	5.64655	3.918	5.65	0
16/07/1977	2.183	29	2.92796194	1	1.85555	3.918	3.92	1
16/07/1978	10.39	29	2.92796194	0	8.8315	3.918	8.83	0
16/07/1979	4.006	29	2.92796194	0	3.4051	3.918	3.92	0
15/07/1980	3.92	29	2.92796194	0	3.332	3.918	3.92	0
16/07/1981	7.689	29	2.92796194	0	6.53565	3.918	6.54	0
16/07/1982	5.63	29	2.92796194	0	4.7855	3.918	4.79	0
16/07/1983	6.746	29	2.92796194	0	5.7341	3.918	5.73	0
15/07/1984	4.681	29	2.92796194	0	3.97885	3.918	3.98	0
16/07/1985	3.181	29	2.92796194	0	2.70385	3.918	3.92	1
16/07/1986	4.497	29	2.92796194	0	3.82245	3.918	3.92	0
16/07/1987	5.656	29	2.92796194	0	4.8076	3.918	4.81	0
15/07/1988	3.076	29	2.92796194	0	2.6146	3.918	3.92	1
16/07/1989	6.671429	29	2.92796194	0	5.67071465	3.918	5.67	0
16/07/1990	6.49	29	2.92796194	0	5.5165	3.918	5.52	0
16/07/1991	9.468571	29	2.92796194	0	8.04828535	3.918	8.05	0
15/07/1992	7.117143	29	2.92796194	0	6.04957155	3.918	6.05	0
16/07/1993	15.95714	29	2.92796194	0	13.563569	3.918	13.56	0
16/07/1994	3.744286	29	2.92796194	0	3.1826431	3.918	3.92	1
16/07/1995	8.118571	29	2.92796194	0	6.90078535	3.918	6.90	0
15/07/1996	8.474286	29	2.92796194	0	7.2031431	3.918	7.20	0
16/07/1997	5.987143	29	2.92796194	0	5.08907155	3.918	5.09	0
16/07/1998	4.912857	29	2.92796194	0	4.17592845	3.918	4.18	0
16/07/1999	6.974286	29	2.92796194	0	5.9281431	3.918	5.93	0
15/07/2000	4.89	29	2.92796194	0	4.1565	3.918	4.16	0
16/07/2001	2.491429	29	2.92796194	1	2.11771465	3.918	3.92	1
16/07/2002	8.314	29	2.92796194	0	7.0669	3.918	7.07	0
16/07/2003	4.071	29	2.92796194	0	3.46035	3.918	3.92	0
16/07/2004	4.36	29	2.92796194	0	3.706	3.918	3.92	0
16/07/2005	7.027	29	2.92796194	0	5.97295	3.918	5.97	0
16/07/2006	4.539	29	2.92796194	0	3.85815	3.918	3.92	0
16/07/2007	5.886	29	2.92796194	0	5.0031	3.918	5.00	0
16/07/2008	5.356	29	2.92796194	0	4.5526	3.918	4.55	0
16/07/2009	6.407	29	2.92796194	0	5.44595	3.918	5.45	0
22/07/1912	9.253	30	2.70992222	0	7.86505	3.3755712	7.87	0
23/07/1913	5.829	30	2.70992222	0	4.95465	3.3755712	4.95	0
23/07/1914	4.399	30	2.70992222	0	3.73915	3.3755712	3.74	0
23/07/1915	7.516	30	2.70992222	0	6.3886	3.3755712	6.39	0
22/07/1916	8.591	30	2.70992222	0	7.30235	3.3755712	7.30	0
23/07/1917	5.167	30	2.70992222	0	4.39195	3.3755712	4.39	0
23/07/1918	4.129	30	2.70992222	0	3.50965	3.3755712	3.51	0
23/07/1919	2.873	30	2.70992222	0	2.44205	3.3755712	3.38	1
22/07/1920	6.49	30	2.70992222	0	5.5165	3.3755712	5.52	0
23/07/1921	3.67	30	2.70992222	0	3.1195	3.3755712	3.38	0
23/07/1922	2.729	30	2.70992222	0	2.31965	3.3755712	3.38	1
23/07/1923	6.321	30	2.70992222	0	5.37285	3.3755712	5.37	0
22/07/1924	3.672	30	2.70992222	0	3.1212	3.3755712	3.38	0
23/07/1925	2.229	30	2.70992222	1	1.89465	3.3755712	3.38	1
23/07/1926	1.566	30	2.70992222	1	1.3311	3.3755712	3.38	1
23/07/1927	7.142	30	2.70992222	0	6.0707	3.3755712	6.07	0
22/07/1928	8.005	30	2.70992222	0	6.80425	3.3755712	6.80	0
23/07/1929	3.468	30	2.70992222	0	2.9478	3.3755712	3.38	0
23/07/1930	4.548	30	2.70992222	0	3.8658	3.3755712	3.87	0
23/07/1931	2.006	30	2.70992222	1	1.7051	3.3755712	3.38	1
22/07/1932	3.543	30	2.70992222	0	3.01155	3.3755712	3.38	0
23/07/1933	4.137	30	2.70992222	0	3.51645	3.3755712	3.52	0
23/07/1934	2.805	30	2.70992222	0	2.38425	3.3755712	3.38	1
23/07/1935	3.81	30	2.70992222	0	3.2385	3.3755712	3.38	0
22/07/1936	1.68	30	2.70992222	1	1.428	3.3755712	3.38	1
23/07/1937	2.976	30	2.70992222	0	2.5296	3.3755712	3.38	1
23/07/1938	4.604	30	2.70992222	0	3.9134	3.3755712	3.91	0
23/07/1939	2.539	30	2.70992222	1	2.15815	3.3755712	3.38	1
22/07/1940	3.276	30	2.70992222	0	2.7846	3.3755712	3.38	1
23/07/1941	2.069	30	2.70992222	1	1.75865	3.3755712	3.38	1
23/07/1942	6.09	30	2.70992222	0	5.1765	3.3755712	5.18	0
23/07/1943	3.827	30	2.70992222	0	3.25295	3.3755712	3.38	0
22/07/1944	2.093	30	2.70992222	1	1.77905	3.3755712	3.38	1
23/07/1945	3.526	30	2.70992222	0	2.9971	3.3755712	3.38	0
23/07/1946	3.965	30	2.70992222	0	3.37025	3.3755712	3.38	0
23/07/1947	3.375	30	2.70992222	0	2.86875	3.3755712	3.38	1
22/07/1948	6.731	30	2.70992222	0	5.72135	3.3755712	5.72	0
23/07/1949	1.949	30	2.70992222	1	1.65665	3.3755712	3.38	1
23/07/1950	6.12	30	2.70992222	0	5.202	3.3755712	5.20	0
23/07/1951	8.567	30	2.70992222	0	7.28195	3.3755712	7.28	0
22/07/1952	4.454	30	2.70992222	0	3.7859	3.3755712	3.79	0
23/07/1953	7.009	30	2.70992222	0	5.95765	3.3755712	5.96	0

23/07/1954	7.056	30	2.70992222	0	5.9976	3.3755712	6.00	0
23/07/1955	6.609	30	2.70992222	0	5.61765	3.3755712	5.62	0
22/07/1956	7.416	30	2.70992222	0	6.3036	3.3755712	6.30	0
23/07/1957	3.54	30	2.70992222	0	3.009	3.3755712	3.38	0
23/07/1958	4.697	30	2.70992222	0	3.99245	3.3755712	3.99	0
23/07/1959	7.48	30	2.70992222	0	6.358	3.3755712	6.36	0
22/07/1960	4.224	30	2.70992222	0	3.5904	3.3755712	3.59	0
23/07/1961	4.74	30	2.70992222	0	4.029	3.3755712	4.03	0
23/07/1962	4.141	30	2.70992222	0	3.51985	3.3755712	3.52	0
23/07/1963	6.02	30	2.70992222	0	5.117	3.3755712	5.12	0
22/07/1964	5.993	30	2.70992222	0	5.09405	3.3755712	5.09	0
23/07/1965	7.071	30	2.70992222	0	6.01035	3.3755712	6.01	0
23/07/1966	5.061	30	2.70992222	0	4.30185	3.3755712	4.30	0
23/07/1967	6.691	30	2.70992222	0	5.68735	3.3755712	5.69	0
22/07/1968	4.753	30	2.70992222	0	4.04005	3.3755712	4.04	0
23/07/1969	5.349	30	2.70992222	0	4.54665	3.3755712	4.55	0
23/07/1970	3.826	30	2.70992222	0	3.2521	3.3755712	3.38	0
23/07/1971	6.566	30	2.70992222	0	5.5811	3.3755712	5.58	0
22/07/1972	10.72	30	2.70992222	0	9.112	3.3755712	9.11	0
23/07/1973	3.441	30	2.70992222	0	2.92485	3.3755712	3.38	0
23/07/1974	8.03	30	2.70992222	0	6.8255	3.3755712	6.83	0
23/07/1975	6.609	30	2.70992222	0	5.61765	3.3755712	5.62	0
22/07/1976	5.437	30	2.70992222	0	4.62145	3.3755712	4.62	0
23/07/1977	2.146	30	2.70992222	1	1.8241	3.3755712	3.38	1
23/07/1978	7.759	30	2.70992222	0	6.59515	3.3755712	6.60	0
23/07/1979	3.573	30	2.70992222	0	3.03705	3.3755712	3.38	0
22/07/1980	3.251	30	2.70992222	0	2.76335	3.3755712	3.38	1
23/07/1981	7.05	30	2.70992222	0	5.9925	3.3755712	5.99	0
23/07/1982	4.536	30	2.70992222	0	3.8556	3.3755712	3.86	0
23/07/1983	4.981	30	2.70992222	0	4.23385	3.3755712	4.23	0
22/07/1984	3.79	30	2.70992222	0	3.2215	3.3755712	3.38	0
23/07/1985	2.661	30	2.70992222	1	2.26185	3.3755712	3.38	1
23/07/1986	4.159	30	2.70992222	0	3.53515	3.3755712	3.54	0
23/07/1987	6.134	30	2.70992222	0	5.2139	3.3755712	5.21	0
22/07/1988	2.443	30	2.70992222	1	2.07655	3.3755712	3.38	1
23/07/1989	4.074286	30	2.70992222	0	3.4631431	3.3755712	3.46	0
23/07/1990	9.445714	30	2.70992222	0	8.0288569	3.3755712	8.03	0
23/07/1991	7.702857	30	2.70992222	0	6.54742845	3.3755712	6.55	0
22/07/1992	6.717143	30	2.70992222	0	5.70957155	3.3755712	5.71	0
23/07/1993	12.68571	30	2.70992222	0	10.7828535	3.3755712	10.78	0
23/07/1994	3.375714	30	2.70992222	0	2.8693569	3.3755712	3.38	0
23/07/1995	8.875714	30	2.70992222	0	7.5443569	3.3755712	7.54	0
22/07/1996	6.682857	30	2.70992222	0	5.68042845	3.3755712	5.68	0
23/07/1997	4.892857	30	2.70992222	0	4.15892845	3.3755712	4.16	0
23/07/1998	3.975714	30	2.70992222	0	3.3793569	3.3755712	3.38	0
23/07/1999	6.612857	30	2.70992222	0	5.62092845	3.3755712	5.62	0
22/07/2000	4.134286	30	2.70992222	0	3.5141431	3.3755712	3.51	0
23/07/2001	2.25	30	2.70992222	1	1.9125	3.3755712	3.38	1
23/07/2002	6.214	30	2.70992222	0	5.2819	3.3755712	5.28	0
23/07/2003	3.413	30	2.70992222	0	2.90105	3.3755712	3.38	0
23/07/2004	3.323	30	2.70992222	0	2.82455	3.3755712	3.38	1
23/07/2005	5.437	30	2.70992222	0	4.62145	3.3755712	4.62	0
23/07/2006	3.933	30	2.70992222	0	3.34305	3.3755712	3.38	0
23/07/2007	4.569	30	2.70992222	0	3.88365	3.3755712	3.88	0
23/07/2008	4.541	30	2.70992222	0	3.85985	3.3755712	3.86	0
23/07/2009	4.981	30	2.70992222	0	4.23385	3.3755712	4.23	0
29/07/1912	6.506	31	2.4918825	0	5.5301	2.8782286	5.53	0
30/07/1913	5.401	31	2.4918825	0	4.59085	2.8782286	4.59	0
30/07/1914	3.724	31	2.4918825	0	3.1654	2.8782286	3.17	0
30/07/1915	8.066	31	2.4918825	0	6.8561	2.8782286	6.86	0
29/07/1916	6.649	31	2.4918825	0	5.65165	2.8782286	5.65	0
30/07/1917	3.769	31	2.4918825	0	3.20365	2.8782286	3.20	0
30/07/1918	3.563	31	2.4918825	0	3.02855	2.8782286	3.03	0
30/07/1919	2.486	31	2.4918825	1	2.1131	2.8782286	2.88	1
29/07/1920	4.885	31	2.4918825	0	4.15225	2.8782286	4.15	0
30/07/1921	3.43	31	2.4918825	0	2.9155	2.8782286	2.92	0
30/07/1922	2.331	31	2.4918825	1	1.98135	2.8782286	2.88	1
30/07/1923	5.698	31	2.4918825	0	4.8433	2.8782286	4.84	0
29/07/1924	2.881	31	2.4918825	0	2.44885	2.8782286	2.88	0
30/07/1925	2.352	31	2.4918825	1	1.9992	2.8782286	2.88	1
30/07/1926	1.295	31	2.4918825	1	1.10075	2.8782286	2.88	1
30/07/1927	9.579	31	2.4918825	0	8.14215	2.8782286	8.14	0
29/07/1928	5.393	31	2.4918825	0	4.58405	2.8782286	4.58	0
30/07/1929	2.912	31	2.4918825	0	2.4752	2.8782286	2.88	0
30/07/1930	3.223	31	2.4918825	0	2.73955	2.8782286	2.88	0
30/07/1931	2.453	31	2.4918825	1	2.08505	2.8782286	2.88	1

29/07/1932	3.3	31	2.4918825	0	2.805	2.8782286	2.88	0
30/07/1933	3.616	31	2.4918825	0	3.0736	2.8782286	3.07	0
30/07/1934	2.404	31	2.4918825	1	2.0434	2.8782286	2.88	1
30/07/1935	3.117	31	2.4918825	0	2.64945	2.8782286	2.88	0
29/07/1936	1.483	31	2.4918825	1	1.26055	2.8782286	2.88	1
30/07/1937	2.94	31	2.4918825	0	2.499	2.8782286	2.88	0
30/07/1938	3.607	31	2.4918825	0	3.06595	2.8782286	3.07	0
30/07/1939	2.104	31	2.4918825	1	1.7884	2.8782286	2.88	1
29/07/1940	4.409	31	2.4918825	0	3.74765	2.8782286	3.75	0
30/07/1941	1.767	31	2.4918825	1	1.50195	2.8782286	2.88	1
30/07/1942	6.514	31	2.4918825	0	5.5369	2.8782286	5.54	0
30/07/1943	3.091	31	2.4918825	0	2.62735	2.8782286	2.88	0
29/07/1944	1.603	31	2.4918825	1	1.36255	2.8782286	2.88	1
30/07/1945	2.846	31	2.4918825	0	2.4191	2.8782286	2.88	1
30/07/1946	2.999	31	2.4918825	0	2.54915	2.8782286	2.88	0
30/07/1947	2.793	31	2.4918825	0	2.37405	2.8782286	2.88	1
29/07/1948	14.13	31	2.4918825	0	12.0105	2.8782286	12.01	0
30/07/1949	1.857	31	2.4918825	1	1.57845	2.8782286	2.88	1
30/07/1950	4.689	31	2.4918825	0	3.98565	2.8782286	3.99	0
30/07/1951	7.044	31	2.4918825	0	5.9874	2.8782286	5.99	0
29/07/1952	3.81	31	2.4918825	0	3.2385	2.8782286	3.24	0
30/07/1953	5.784	31	2.4918825	0	4.9164	2.8782286	4.92	0
30/07/1954	5.877	31	2.4918825	0	4.99545	2.8782286	5.00	0
30/07/1955	5.19	31	2.4918825	0	4.4115	2.8782286	4.41	0
29/07/1956	5.694	31	2.4918825	0	4.8399	2.8782286	4.84	0
30/07/1957	2.92	31	2.4918825	0	2.482	2.8782286	2.88	0
30/07/1958	3.823	31	2.4918825	0	3.24955	2.8782286	3.25	0
30/07/1959	5.553	31	2.4918825	0	4.72005	2.8782286	4.72	0
29/07/1960	4.651	31	2.4918825	0	3.95335	2.8782286	3.95	0
30/07/1961	3.884	31	2.4918825	0	3.3014	2.8782286	3.30	0
30/07/1962	3.643	31	2.4918825	0	3.09655	2.8782286	3.10	0
30/07/1963	4.699	31	2.4918825	0	3.99415	2.8782286	3.99	0
29/07/1964	5.054	31	2.4918825	0	4.2959	2.8782286	4.30	0
30/07/1965	6.583	31	2.4918825	0	5.59555	2.8782286	5.60	0
30/07/1966	4.233	31	2.4918825	0	3.59805	2.8782286	3.60	0
30/07/1967	5.287	31	2.4918825	0	4.49395	2.8782286	4.49	0
29/07/1968	4.187	31	2.4918825	0	3.55895	2.8782286	3.56	0
30/07/1969	4.269	31	2.4918825	0	3.62865	2.8782286	3.63	0
30/07/1970	3.507	31	2.4918825	0	2.98095	2.8782286	2.98	0
30/07/1971	5.179	31	2.4918825	0	4.40215	2.8782286	4.40	0
29/07/1972	8.836	31	2.4918825	0	7.5106	2.8782286	7.51	0
30/07/1973	2.97	31	2.4918825	0	2.5245	2.8782286	2.88	0
30/07/1974	6.474	31	2.4918825	0	5.5029	2.8782286	5.50	0
30/07/1975	6.734	31	2.4918825	0	5.7239	2.8782286	5.72	0
29/07/1976	5.553	31	2.4918825	0	4.72005	2.8782286	4.72	0
30/07/1977	2.049	31	2.4918825	1	1.74165	2.8782286	2.88	1
30/07/1978	5.823	31	2.4918825	0	4.94955	2.8782286	4.95	0
30/07/1979	2.893	31	2.4918825	0	2.45905	2.8782286	2.88	0
29/07/1980	2.734	31	2.4918825	0	2.3239	2.8782286	2.88	1
30/07/1981	5.637	31	2.4918825	0	4.79145	2.8782286	4.79	0
30/07/1982	3.816	31	2.4918825	0	3.2436	2.8782286	3.24	0
30/07/1983	3.789	31	2.4918825	0	3.22065	2.8782286	3.22	0
29/07/1984	3.801	31	2.4918825	0	3.23085	2.8782286	3.23	0
30/07/1985	2.294	31	2.4918825	1	1.9499	2.8782286	2.88	1
30/07/1986	3.521	31	2.4918825	0	2.99285	2.8782286	2.99	0
30/07/1987	3.953	31	2.4918825	0	3.36005	2.8782286	3.36	0
29/07/1988	2.217	31	2.4918825	1	1.88445	2.8782286	2.88	1
30/07/1989	3.261429	31	2.4918825	0	2.77221465	2.8782286	2.88	0
30/07/1990	6.827143	31	2.4918825	0	5.80307155	2.8782286	5.80	0
30/07/1991	6.44	31	2.4918825	0	5.474	2.8782286	5.47	0
29/07/1992	5.061429	31	2.4918825	0	4.30221465	2.8782286	4.30	0
30/07/1993	9.798571	31	2.4918825	0	8.32878535	2.8782286	8.33	0
30/07/1994	2.867143	31	2.4918825	0	2.43707155	2.8782286	2.88	1
30/07/1995	6.988571	31	2.4918825	0	5.94028535	2.8782286	5.94	0
29/07/1996	6.425714	31	2.4918825	0	5.4618569	2.8782286	5.46	0
30/07/1997	4.08	31	2.4918825	0	3.468	2.8782286	3.47	0
30/07/1998	3.938571	31	2.4918825	0	3.34778535	2.8782286	3.35	0
30/07/1999	5.555714	31	2.4918825	0	4.7223569	2.8782286	4.72	0
29/07/2000	3.534286	31	2.4918825	0	3.0041431	2.8782286	3.00	0
30/07/2001	1.895714	31	2.4918825	1	1.6113569	2.8782286	2.88	1
30/07/2002	5.026	31	2.4918825	0	4.2721	2.8782286	4.27	0
30/07/2003	2.943	31	2.4918825	0	2.50155	2.8782286	2.88	0
30/07/2004	2.623	31	2.4918825	0	2.22955	2.8782286	2.88	1
30/07/2005	4.346	31	2.4918825	0	3.6941	2.8782286	3.69	0
30/07/2006	3.28	31	2.4918825	0	2.788	2.8782286	2.88	0
30/07/2007	3.641	31	2.4918825	0	3.09485	2.8782286	3.09	0

30/07/2008	4.043	31	2.4918825	0	3.43655	2.8782286	3.44	0
30/07/2009	4.911	31	2.4918825	0	4.17435	2.8782286	4.17	0
05/08/1912	5.439	32	2.27384278	0	4.62315	2.4936	4.62	0
06/08/1913	5.996	32	2.27384278	0	5.0966	2.4936	5.10	0
06/08/1914	3.291	32	2.27384278	0	2.79735	2.4936	2.80	0
06/08/1915	5.739	32	2.27384278	0	4.87815	2.4936	4.88	0
05/08/1916	5.974	32	2.27384278	0	5.0779	2.4936	5.08	0
06/08/1917	3.983	32	2.27384278	0	3.38555	2.4936	3.39	0
06/08/1918	2.861	32	2.27384278	0	2.43185	2.4936	2.49	0
06/08/1919	2.303	32	2.27384278	0	1.95755	2.4936	2.49	1
05/08/1920	3.629	32	2.27384278	0	3.08465	2.4936	3.08	0
06/08/1921	3.165	32	2.27384278	0	2.69025	2.4936	2.69	0
06/08/1922	2.268	32	2.27384278	1	1.9278	2.4936	2.49	1
06/08/1923	4.306	32	2.27384278	0	3.6601	2.4936	3.66	0
05/08/1924	4.691	32	2.27384278	0	3.98735	2.4936	3.99	0
06/08/1925	1.77	32	2.27384278	1	1.5045	2.4936	2.49	1
06/08/1926	1.659	32	2.27384278	1	1.41015	2.4936	2.49	1
06/08/1927	4.182	32	2.27384278	0	3.5547	2.4936	3.55	0
05/08/1928	4.279	32	2.27384278	0	3.63715	2.4936	3.64	0
06/08/1929	2.497	32	2.27384278	0	2.12245	2.4936	2.49	0
06/08/1930	2.431	32	2.27384278	0	2.06635	2.4936	2.49	1
06/08/1931	2.064	32	2.27384278	1	1.7544	2.4936	2.49	1
05/08/1932	2.48	32	2.27384278	0	2.108	2.4936	2.49	1
06/08/1933	3.073	32	2.27384278	0	2.61205	2.4936	2.61	0
06/08/1934	2.145	32	2.27384278	1	1.82325	2.4936	2.49	1
06/08/1935	2.329	32	2.27384278	0	1.97965	2.4936	2.49	1
05/08/1936	1.323	32	2.27384278	1	1.12455	2.4936	2.49	1
06/08/1937	2.606	32	2.27384278	0	2.2151	2.4936	2.49	0
06/08/1938	2.702	32	2.27384278	0	2.2967	2.4936	2.49	0
06/08/1939	2.229	32	2.27384278	1	1.89465	2.4936	2.49	1
05/08/1940	2.576	32	2.27384278	0	2.1896	2.4936	2.49	0
06/08/1941	1.426	32	2.27384278	1	1.2121	2.4936	2.49	1
06/08/1942	6.056	32	2.27384278	0	5.1476	2.4936	5.15	0
06/08/1943	2.778	32	2.27384278	0	2.3613	2.4936	2.49	0
05/08/1944	1.289	32	2.27384278	1	1.09565	2.4936	2.49	1
06/08/1945	2.473	32	2.27384278	0	2.10205	2.4936	2.49	1
06/08/1946	2.405	32	2.27384278	0	2.04425	2.4936	2.49	1
06/08/1947	2.581	32	2.27384278	0	2.19385	2.4936	2.49	0
05/08/1948	6.943	32	2.27384278	0	5.90155	2.4936	5.90	0
06/08/1949	1.691	32	2.27384278	1	1.43735	2.4936	2.49	1
06/08/1950	3.937	32	2.27384278	0	3.34645	2.4936	3.35	0
06/08/1951	5.899	32	2.27384278	0	5.01415	2.4936	5.01	0
05/08/1952	3.9	32	2.27384278	0	3.315	2.4936	3.32	0
06/08/1953	5.456	32	2.27384278	0	4.6376	2.4936	4.64	0
06/08/1954	5.084	32	2.27384278	0	4.3214	2.4936	4.32	0
06/08/1955	4.049	32	2.27384278	0	3.44165	2.4936	3.44	0
05/08/1956	4.726	32	2.27384278	0	4.0171	2.4936	4.02	0
06/08/1957	2.539	32	2.27384278	0	2.15815	2.4936	2.49	0
06/08/1958	3.247	32	2.27384278	0	2.75995	2.4936	2.76	0
06/08/1959	4.506	32	2.27384278	0	3.8301	2.4936	3.83	0
05/08/1960	4.621	32	2.27384278	0	3.92785	2.4936	3.93	0
06/08/1961	3.549	32	2.27384278	0	3.01665	2.4936	3.02	0
06/08/1962	3.096	32	2.27384278	0	2.6316	2.4936	2.63	0
06/08/1963	4.036	32	2.27384278	0	3.4306	2.4936	3.43	0
05/08/1964	4.531	32	2.27384278	0	3.85135	2.4936	3.85	0
06/08/1965	6.38	32	2.27384278	0	5.423	2.4936	5.42	0
06/08/1966	3.784	32	2.27384278	0	3.2164	2.4936	3.22	0
06/08/1967	4.649	32	2.27384278	0	3.95165	2.4936	3.95	0
05/08/1968	3.784	32	2.27384278	0	3.2164	2.4936	3.22	0
06/08/1969	3.653	32	2.27384278	0	3.10505	2.4936	3.11	0
06/08/1970	2.824	32	2.27384278	0	2.4004	2.4936	2.49	0
06/08/1971	4.113	32	2.27384278	0	3.49605	2.4936	3.50	0
05/08/1972	7.236	32	2.27384278	0	6.1506	2.4936	6.15	0
06/08/1973	2.879	32	2.27384278	0	2.44715	2.4936	2.49	0
06/08/1974	5.677	32	2.27384278	0	4.82545	2.4936	4.83	0
06/08/1975	4.877	32	2.27384278	0	4.14545	2.4936	4.15	0
05/08/1976	21.39	32	2.27384278	0	18.1815	2.4936	18.18	0
06/08/1977	2.153	32	2.27384278	1	1.83005	2.4936	2.49	1
06/08/1978	4.309	32	2.27384278	0	3.66265	2.4936	3.66	0
06/08/1979	2.559	32	2.27384278	0	2.17515	2.4936	2.49	0
05/08/1980	2.609	32	2.27384278	0	2.21765	2.4936	2.49	0
06/08/1981	4.543	32	2.27384278	0	3.86155	2.4936	3.86	0
06/08/1982	3.3	32	2.27384278	0	2.805	2.4936	2.81	0
06/08/1983	3.271	32	2.27384278	0	2.78035	2.4936	2.78	0
05/08/1984	3.341	32	2.27384278	0	2.83985	2.4936	2.84	0
06/08/1985	2.104	32	2.27384278	1	1.7884	2.4936	2.49	1

06/08/1986	3.076	32	2.27384278	0	2.6146	2.4936	2.61	0
06/08/1987	3.551	32	2.27384278	0	3.01835	2.4936	3.02	0
05/08/1988	2.034	32	2.27384278	1	1.7289	2.4936	2.49	1
06/08/1989	2.857143	32	2.27384278	0	2.42857155	2.4936	2.49	0
06/08/1990	4.901429	32	2.27384278	0	4.16621465	2.4936	4.17	0
06/08/1991	5.93	32	2.27384278	0	5.0405	2.4936	5.04	0
05/08/1992	3.808571	32	2.27384278	0	3.23728535	2.4936	3.24	0
06/08/1993	7.734286	32	2.27384278	0	6.5741431	2.4936	6.57	0
06/08/1994	2.637143	32	2.27384278	0	2.24157155	2.4936	2.49	0
06/08/1995	6.055714	32	2.27384278	0	5.1473569	2.4936	5.15	0
05/08/1996	4.964286	32	2.27384278	0	4.2196431	2.4936	4.22	0
06/08/1997	3.471429	32	2.27384278	0	2.95071465	2.4936	2.95	0
06/08/1998	3.292857	32	2.27384278	0	2.79892845	2.4936	2.80	0
06/08/1999	5.115714	32	2.27384278	0	4.3483569	2.4936	4.35	0
05/08/2000	3.084286	32	2.27384278	0	2.6216431	2.4936	2.62	0
06/08/2001	1.617143	32	2.27384278	1	1.37457155	2.4936	2.49	1
06/08/2002	4.269	32	2.27384278	0	3.62865	2.4936	3.63	0
06/08/2003	2.52	32	2.27384278	0	2.142	2.4936	2.49	0
06/08/2004	2.619	32	2.27384278	0	2.22615	2.4936	2.49	0
06/08/2005	4.194	32	2.27384278	0	3.5649	2.4936	3.56	0
06/08/2006	2.91	32	2.27384278	0	2.4735	2.4936	2.49	0
06/08/2007	3.166	32	2.27384278	0	2.6911	2.4936	2.69	0
06/08/2008	3.546	32	2.27384278	0	3.0141	2.4936	3.01	0
06/08/2009	4.71	32	2.27384278	0	4.0035	2.4936	4.00	0
12/08/1912	4.269	33	2.08695159	0	3.62865	2.2558	3.63	0
13/08/1913	5.79	33	2.08695159	0	4.9215	2.2558	4.92	0
13/08/1914	4.267	33	2.08695159	0	3.62695	2.2558	3.63	0
13/08/1915	4.487	33	2.08695159	0	3.81395	2.2558	3.81	0
12/08/1916	5.436	33	2.08695159	0	4.6206	2.2558	4.62	0
13/08/1917	3.676	33	2.08695159	0	3.1246	2.2558	3.12	0
13/08/1918	3.124	33	2.08695159	0	2.6554	2.2558	2.66	0
13/08/1919	1.93	33	2.08695159	1	1.6405	2.2558	2.26	1
12/08/1920	2.582	33	2.08695159	0	2.1947	2.2558	2.26	0
13/08/1921	2.655	33	2.08695159	0	2.25675	2.2558	2.26	0
13/08/1922	2.074	33	2.08695159	1	1.7629	2.2558	2.26	1
13/08/1923	4.297	33	2.08695159	0	3.65245	2.2558	3.65	0
12/08/1924	4.813	33	2.08695159	0	4.09105	2.2558	4.09	0
13/08/1925	2.173	33	2.08695159	0	1.84705	2.2558	2.26	1
13/08/1926	1.368	33	2.08695159	1	1.1628	2.2558	2.26	1
13/08/1927	3.93	33	2.08695159	0	3.3405	2.2558	3.34	0
12/08/1928	3.591	33	2.08695159	0	3.05235	2.2558	3.05	0
13/08/1929	2.237	33	2.08695159	0	1.90145	2.2558	2.26	1
13/08/1930	2.337	33	2.08695159	0	1.98645	2.2558	2.26	0
13/08/1931	1.539	33	2.08695159	1	1.30815	2.2558	2.26	1
12/08/1932	2.296	33	2.08695159	0	1.9516	2.2558	2.26	0
13/08/1933	2.604	33	2.08695159	0	2.2134	2.2558	2.26	0
13/08/1934	1.957	33	2.08695159	1	1.66345	2.2558	2.26	1
13/08/1935	1.874	33	2.08695159	1	1.5929	2.2558	2.26	1
12/08/1936	1.312	33	2.08695159	1	1.1152	2.2558	2.26	1
13/08/1937	2.03	33	2.08695159	1	1.7255	2.2558	2.26	1
13/08/1938	2.255	33	2.08695159	0	1.91675	2.2558	2.26	1
13/08/1939	1.949	33	2.08695159	1	1.65665	2.2558	2.26	1
12/08/1940	1.87	33	2.08695159	1	1.5895	2.2558	2.26	1
13/08/1941	1.417	33	2.08695159	1	1.20445	2.2558	2.26	1
13/08/1942	4.735	33	2.08695159	0	4.02475	2.2558	4.02	0
13/08/1943	2.419	33	2.08695159	0	2.05615	2.2558	2.26	0
12/08/1944	1.506	33	2.08695159	1	1.2801	2.2558	2.26	1
13/08/1945	2.256	33	2.08695159	0	1.9176	2.2558	2.26	0
13/08/1946	2.09	33	2.08695159	0	1.7765	2.2558	2.26	1
13/08/1947	2.388	33	2.08695159	0	2.0298	2.2558	2.26	0
12/08/1948	5.311	33	2.08695159	0	4.51435	2.2558	4.51	0
13/08/1949	1.64	33	2.08695159	1	1.394	2.2558	2.26	1
13/08/1950	3.524	33	2.08695159	0	2.9954	2.2558	3.00	0
13/08/1951	5.04	33	2.08695159	0	4.284	2.2558	4.28	0
12/08/1952	3.54	33	2.08695159	0	3.009	2.2558	3.01	0
13/08/1953	4.434	33	2.08695159	0	3.7689	2.2558	3.77	0
13/08/1954	4.7	33	2.08695159	0	3.995	2.2558	4.00	0
13/08/1955	3.379	33	2.08695159	0	2.87215	2.2558	2.87	0
12/08/1956	4.033	33	2.08695159	0	3.42805	2.2558	3.43	0
13/08/1957	2.307	33	2.08695159	0	1.96095	2.2558	2.26	0
13/08/1958	2.87	33	2.08695159	0	2.4395	2.2558	2.44	0
13/08/1959	4.131	33	2.08695159	0	3.51135	2.2558	3.51	0
12/08/1960	3.51	33	2.08695159	0	2.9835	2.2558	2.98	0
13/08/1961	3.203	33	2.08695159	0	2.72255	2.2558	2.72	0
13/08/1962	2.609	33	2.08695159	0	2.21765	2.2558	2.26	0
13/08/1963	3.816	33	2.08695159	0	3.2436	2.2558	3.24	0

12/08/1964	3.85	33	2.08695159	0	3.2725	2.2558	3.27	0
13/08/1965	5.111	33	2.08695159	0	4.34435	2.2558	4.34	0
13/08/1966	3.423	33	2.08695159	0	2.90955	2.2558	2.91	0
13/08/1967	3.873	33	2.08695159	0	3.29205	2.2558	3.29	0
12/08/1968	4.234	33	2.08695159	0	3.5989	2.2558	3.60	0
13/08/1969	3.243	33	2.08695159	0	2.75655	2.2558	2.76	0
13/08/1970	2.45	33	2.08695159	0	2.0825	2.2558	2.26	0
13/08/1971	3.111	33	2.08695159	0	2.64435	2.2558	2.64	0
12/08/1972	5.824	33	2.08695159	0	4.9504	2.2558	4.95	0
13/08/1973	2.4	33	2.08695159	0	2.04	2.2558	2.26	0
13/08/1974	5.554	33	2.08695159	0	4.7209	2.2558	4.72	0
13/08/1975	4.21	33	2.08695159	0	3.5785	2.2558	3.58	0
12/08/1976	12.71	33	2.08695159	0	10.8035	2.2558	10.80	0
13/08/1977	2.684	33	2.08695159	0	2.2814	2.2558	2.28	0
13/08/1978	3.73	33	2.08695159	0	3.1705	2.2558	3.17	0
13/08/1979	2.426	33	2.08695159	0	2.0621	2.2558	2.26	0
12/08/1980	2.514	33	2.08695159	0	2.1369	2.2558	2.26	0
13/08/1981	4.396	33	2.08695159	0	3.7366	2.2558	3.74	0
13/08/1982	3.147	33	2.08695159	0	2.67495	2.2558	2.67	0
13/08/1983	2.647	33	2.08695159	0	2.24995	2.2558	2.26	0
12/08/1984	2.654	33	2.08695159	0	2.2559	2.2558	2.26	0
13/08/1985	3.004	33	2.08695159	0	2.5534	2.2558	2.55	0
13/08/1986	2.663	33	2.08695159	0	2.26355	2.2558	2.26	0
13/08/1987	3.81	33	2.08695159	0	3.2385	2.2558	3.24	0
12/08/1988	1.783	33	2.08695159	1	1.51555	2.2558	2.26	1
13/08/1989	2.604286	33	2.08695159	0	2.2136431	2.2558	2.26	0
13/08/1990	4.06	33	2.08695159	0	3.451	2.2558	3.45	0
13/08/1991	5.055714	33	2.08695159	0	4.2973569	2.2558	4.30	0
12/08/1992	3.141429	33	2.08695159	0	2.67021465	2.2558	2.67	0
13/08/1993	6.977143	33	2.08695159	0	5.93057155	2.2558	5.93	0
13/08/1994	2.312857	33	2.08695159	0	1.96592845	2.2558	2.26	0
13/08/1995	5.317143	33	2.08695159	0	4.51957155	2.2558	4.52	0
12/08/1996	4.161429	33	2.08695159	0	3.53721465	2.2558	3.54	0
13/08/1997	3.267143	33	2.08695159	0	2.77707155	2.2558	2.78	0
13/08/1998	2.951429	33	2.08695159	0	2.50871465	2.2558	2.51	0
13/08/1999	4.484286	33	2.08695159	0	3.8116431	2.2558	3.81	0
12/08/2000	2.544286	33	2.08695159	0	2.1626431	2.2558	2.26	0
13/08/2001	1.497143	33	2.08695159	1	1.27257155	2.2558	2.26	1
13/08/2002	3.84	33	2.08695159	0	3.264	2.2558	3.26	0
13/08/2003	2.146	33	2.08695159	0	1.8241	2.2558	2.26	1
13/08/2004	2.589	33	2.08695159	0	2.20065	2.2558	2.26	0
13/08/2005	4.73	33	2.08695159	0	4.0205	2.2558	4.02	0
13/08/2006	2.683	33	2.08695159	0	2.28055	2.2558	2.28	0
13/08/2007	2.736	33	2.08695159	0	2.3256	2.2558	2.33	0
13/08/2008	2.996	33	2.08695159	0	2.5466	2.2558	2.55	0
13/08/2009	5.241	33	2.08695159	0	4.45485	2.2558	4.45	0
19/08/1912	3.644	34	2.08695159	0	3.0974	1.9714	3.10	0
20/08/1913	4.286	34	2.08695159	0	3.6431	1.9714	3.64	0
20/08/1914	4.793	34	2.08695159	0	4.07405	1.9714	4.07	0
20/08/1915	3.776	34	2.08695159	0	3.2096	1.9714	3.21	0
19/08/1916	4.386	34	2.08695159	0	3.7281	1.9714	3.73	0
20/08/1917	3.214	34	2.08695159	0	2.7319	1.9714	2.73	0
20/08/1918	2.934	34	2.08695159	0	2.4939	1.9714	2.49	0
20/08/1919	1.483	34	2.08695159	1	1.26055	1.9714	1.97	1
19/08/1920	2.107	34	2.08695159	0	1.79095	1.9714	1.97	0
20/08/1921	1.891	34	2.08695159	1	1.60735	1.9714	1.97	1
20/08/1922	1.577	34	2.08695159	1	1.34045	1.9714	1.97	1
20/08/1923	4.102	34	2.08695159	0	3.4867	1.9714	3.49	0
19/08/1924	2.711	34	2.08695159	0	2.30435	1.9714	2.30	0
20/08/1925	3.207	34	2.08695159	0	2.72595	1.9714	2.73	0
20/08/1926	1.225	34	2.08695159	1	1.04125	1.9714	1.97	1
20/08/1927	5.072	34	2.08695159	0	4.3112	1.9714	4.31	0
19/08/1928	3.594	34	2.08695159	0	3.0549	1.9714	3.05	0
20/08/1929	1.684	34	2.08695159	1	1.4314	1.9714	1.97	1
20/08/1930	1.985	34	2.08695159	1	1.68725	1.9714	1.97	0
20/08/1931	1.397	34	2.08695159	1	1.18745	1.9714	1.97	1
19/08/1932	2.836	34	2.08695159	0	2.4106	1.9714	2.41	0
20/08/1933	2.949	34	2.08695159	0	2.50665	1.9714	2.51	0
20/08/1934	1.839	34	2.08695159	1	1.56315	1.9714	1.97	1
20/08/1935	1.737	34	2.08695159	1	1.47645	1.9714	1.97	1
19/08/1936	1.364	34	2.08695159	1	1.1594	1.9714	1.97	1
20/08/1937	1.767	34	2.08695159	1	1.50195	1.9714	1.97	1
20/08/1938	2.638	34	2.08695159	0	2.2423	1.9714	2.24	0
20/08/1939	1.726	34	2.08695159	1	1.4671	1.9714	1.97	1
19/08/1940	1.558	34	2.08695159	1	1.3243	1.9714	1.97	1
20/08/1941	1.308	34	2.08695159	1	1.1118	1.9714	1.97	1

20/08/1942	3.442	34	2.08695159	0	2.9257	1.9714	2.93	0
20/08/1943	2.191	34	2.08695159	0	1.86235	1.9714	1.97	0
19/08/1944	1.698	34	2.08695159	1	1.4433	1.9714	1.97	1
20/08/1945	1.793	34	2.08695159	1	1.52405	1.9714	1.97	1
20/08/1946	1.779	34	2.08695159	1	1.51215	1.9714	1.97	1
20/08/1947	3.978	34	2.08695159	0	3.3813	1.9714	3.38	0
19/08/1948	4.481	34	2.08695159	0	3.80885	1.9714	3.81	0
20/08/1949	1.614	34	2.08695159	1	1.3719	1.9714	1.97	1
20/08/1950	3.171	34	2.08695159	0	2.69535	1.9714	2.70	0
20/08/1951	4.987	34	2.08695159	0	4.23895	1.9714	4.24	0
19/08/1952	2.876	34	2.08695159	0	2.4446	1.9714	2.44	0
20/08/1953	3.829	34	2.08695159	0	3.25465	1.9714	3.25	0
20/08/1954	4.96	34	2.08695159	0	4.216	1.9714	4.22	0
20/08/1955	3.08	34	2.08695159	0	2.618	1.9714	2.62	0
19/08/1956	3.474	34	2.08695159	0	2.9529	1.9714	2.95	0
20/08/1957	2.05	34	2.08695159	1	1.7425	1.9714	1.97	0
20/08/1958	2.603	34	2.08695159	0	2.21255	1.9714	2.21	0
20/08/1959	4.267	34	2.08695159	0	3.62695	1.9714	3.63	0
19/08/1960	2.969	34	2.08695159	0	2.52365	1.9714	2.52	0
20/08/1961	2.81	34	2.08695159	0	2.3885	1.9714	2.39	0
20/08/1962	2.529	34	2.08695159	0	2.14965	1.9714	2.15	0
20/08/1963	3.436	34	2.08695159	0	2.9206	1.9714	2.92	0
19/08/1964	3.387	34	2.08695159	0	2.87895	1.9714	2.88	0
20/08/1965	5.033	34	2.08695159	0	4.27805	1.9714	4.28	0
20/08/1966	3.699	34	2.08695159	0	3.14415	1.9714	3.14	0
20/08/1967	3.389	34	2.08695159	0	2.88065	1.9714	2.88	0
19/08/1968	4.176	34	2.08695159	0	3.5496	1.9714	3.55	0
20/08/1969	2.956	34	2.08695159	0	2.5126	1.9714	2.51	0
20/08/1970	2.084	34	2.08695159	1	1.7714	1.9714	1.97	0
20/08/1971	2.686	34	2.08695159	0	2.2831	1.9714	2.28	0
19/08/1972	4.636	34	2.08695159	0	3.9406	1.9714	3.94	0
20/08/1973	2.233	34	2.08695159	0	1.89805	1.9714	1.97	0
20/08/1974	4.296	34	2.08695159	0	3.6516	1.9714	3.65	0
20/08/1975	4.103	34	2.08695159	0	3.48755	1.9714	3.49	0
19/08/1976	10.16	34	2.08695159	0	8.636	1.9714	8.64	0
20/08/1977	2.814	34	2.08695159	0	2.3919	1.9714	2.39	0
20/08/1978	3.423	34	2.08695159	0	2.90955	1.9714	2.91	0
20/08/1979	2.597	34	2.08695159	0	2.20745	1.9714	2.21	0
19/08/1980	2.399	34	2.08695159	0	2.03915	1.9714	2.04	0
20/08/1981	3.557	34	2.08695159	0	3.02345	1.9714	3.02	0
20/08/1982	2.62	34	2.08695159	0	2.227	1.9714	2.23	0
20/08/1983	2.309	34	2.08695159	0	1.96265	1.9714	1.97	0
19/08/1984	2.227	34	2.08695159	0	1.89295	1.9714	1.97	0
20/08/1985	2.917	34	2.08695159	0	2.47945	1.9714	2.48	0
20/08/1986	2.256	34	2.08695159	0	1.9176	1.9714	1.97	0
20/08/1987	3.336	34	2.08695159	0	2.8356	1.9714	2.84	0
19/08/1988	1.63	34	2.08695159	1	1.3855	1.9714	1.97	1
20/08/1989	2.682857	34	2.08695159	0	2.28042845	1.9714	2.28	0
20/08/1990	4.064286	34	2.08695159	0	3.4546431	1.9714	3.45	0
20/08/1991	4.135714	34	2.08695159	0	3.5153569	1.9714	3.52	0
19/08/1992	2.92	34	2.08695159	0	2.482	1.9714	2.48	0
20/08/1993	6.49	34	2.08695159	0	5.5165	1.9714	5.52	0
20/08/1994	2.06	34	2.08695159	1	1.751	1.9714	1.97	0
20/08/1995	4.208571	34	2.08695159	0	3.57728535	1.9714	3.58	0
19/08/1996	3.367143	34	2.08695159	0	2.86207155	1.9714	2.86	0
20/08/1997	2.96	34	2.08695159	0	2.516	1.9714	2.52	0
20/08/1998	2.658571	34	2.08695159	0	2.25978535	1.9714	2.26	0
20/08/1999	3.678571	34	2.08695159	0	3.12678535	1.9714	3.13	0
19/08/2000	2.074286	34	2.08695159	1	1.7631431	1.9714	1.97	0
20/08/2001	1.364286	34	2.08695159	1	1.1596431	1.9714	1.97	1
20/08/2002	3.333	34	2.08695159	0	2.83305	1.9714	2.83	0
20/08/2003	1.917	34	2.08695159	1	1.62945	1.9714	1.97	1
20/08/2004	4.91	34	2.08695159	0	4.1735	1.9714	4.17	0
20/08/2005	4.68	34	2.08695159	0	3.978	1.9714	3.98	0
20/08/2006	2.29	34	2.08695159	0	1.9465	1.9714	1.97	0
20/08/2007	2.431	34	2.08695159	0	2.06635	1.9714	2.07	0
20/08/2008	2.769	34	2.08695159	0	2.35365	1.9714	2.35	0
20/08/2009	4.199	34	2.08695159	0	3.56915	1.9714	3.57	0
26/08/1912	3.233	35	2.08695159	0	2.74805	1.8358	2.75	0
27/08/1913	3.447	35	2.08695159	0	2.92995	1.8358	2.93	0
27/08/1914	3.474	35	2.08695159	0	2.9529	1.8358	2.95	0
27/08/1915	2.933	35	2.08695159	0	2.49305	1.8358	2.49	0
26/08/1916	3.929	35	2.08695159	0	3.33965	1.8358	3.34	0
27/08/1917	2.936	35	2.08695159	0	2.4956	1.8358	2.50	0
27/08/1918	2.674	35	2.08695159	0	2.2729	1.8358	2.27	0
27/08/1919	1.551	35	2.08695159	1	1.31835	1.8358	1.84	1

26/08/1920	2.261	35	2.08695159	0	1.92185	1.8358	1.92	0
27/08/1921	1.615	35	2.08695159	1	1.37275	1.8358	1.84	1
27/08/1922	2.167	35	2.08695159	0	1.84195	1.8358	1.84	0
27/08/1923	3.76	35	2.08695159	0	3.196	1.8358	3.20	0
26/08/1924	2.172	35	2.08695159	0	1.8462	1.8358	1.85	0
27/08/1925	1.797	35	2.08695159	1	1.52745	1.8358	1.84	1
27/08/1926	1.775	35	2.08695159	1	1.50875	1.8358	1.84	1
27/08/1927	3.339	35	2.08695159	0	2.83815	1.8358	2.84	0
26/08/1928	5.183	35	2.08695159	0	4.40555	1.8358	4.41	0
27/08/1929	1.823	35	2.08695159	1	1.54955	1.8358	1.84	1
27/08/1930	1.699	35	2.08695159	1	1.44415	1.8358	1.84	1
27/08/1931	1.34	35	2.08695159	1	1.139	1.8358	1.84	1
26/08/1932	2.922	35	2.08695159	0	2.4837	1.8358	2.48	0
27/08/1933	3.736	35	2.08695159	0	3.1756	1.8358	3.18	0
27/08/1934	1.67	35	2.08695159	1	1.4195	1.8358	1.84	1
27/08/1935	1.489	35	2.08695159	1	1.26565	1.8358	1.84	1
26/08/1936	1.271	35	2.08695159	1	1.08035	1.8358	1.84	1
27/08/1937	1.56	35	2.08695159	1	1.326	1.8358	1.84	1
27/08/1938	1.868	35	2.08695159	1	1.5878	1.8358	1.84	0
27/08/1939	1.672	35	2.08695159	1	1.4212	1.8358	1.84	1
26/08/1940	1.357	35	2.08695159	1	1.15345	1.8358	1.84	1
27/08/1941	1.631	35	2.08695159	1	1.38635	1.8358	1.84	1
27/08/1942	3.207	35	2.08695159	0	2.72595	1.8358	2.73	0
27/08/1943	1.924	35	2.08695159	1	1.6354	1.8358	1.84	0
26/08/1944	1.542	35	2.08695159	1	1.3107	1.8358	1.84	1
27/08/1945	1.757	35	2.08695159	1	1.49345	1.8358	1.84	1
27/08/1946	2.971	35	2.08695159	0	2.52535	1.8358	2.53	0
27/08/1947	3.02	35	2.08695159	0	2.567	1.8358	2.57	0
26/08/1948	3.566	35	2.08695159	0	3.0311	1.8358	3.03	0
27/08/1949	1.596	35	2.08695159	1	1.3566	1.8358	1.84	1
27/08/1950	2.819	35	2.08695159	0	2.39615	1.8358	2.40	0
27/08/1951	12.36	35	2.08695159	0	10.506	1.8358	10.51	0
26/08/1952	2.454	35	2.08695159	0	2.0859	1.8358	2.09	0
27/08/1953	3.684	35	2.08695159	0	3.1314	1.8358	3.13	0
27/08/1954	6.61	35	2.08695159	0	5.6185	1.8358	5.62	0
27/08/1955	2.767	35	2.08695159	0	2.35195	1.8358	2.35	0
26/08/1956	3.427	35	2.08695159	0	2.91295	1.8358	2.91	0
27/08/1957	1.966	35	2.08695159	1	1.6711	1.8358	1.84	0
27/08/1958	2.423	35	2.08695159	0	2.05955	1.8358	2.06	0
27/08/1959	5.123	35	2.08695159	0	4.35455	1.8358	4.35	0
26/08/1960	2.714	35	2.08695159	0	2.3069	1.8358	2.31	0
27/08/1961	2.591	35	2.08695159	0	2.20235	1.8358	2.20	0
27/08/1962	2.374	35	2.08695159	0	2.0179	1.8358	2.02	0
27/08/1963	3.089	35	2.08695159	0	2.62565	1.8358	2.63	0
26/08/1964	3.129	35	2.08695159	0	2.65965	1.8358	2.66	0
27/08/1965	4.197	35	2.08695159	0	3.56745	1.8358	3.57	0
27/08/1966	5.113	35	2.08695159	0	4.34605	1.8358	4.35	0
27/08/1967	3.196	35	2.08695159	0	2.7166	1.8358	2.72	0
26/08/1968	3.297	35	2.08695159	0	2.80245	1.8358	2.80	0
27/08/1969	2.733	35	2.08695159	0	2.32305	1.8358	2.32	0
27/08/1970	1.839	35	2.08695159	1	1.56315	1.8358	1.84	0
27/08/1971	3.499	35	2.08695159	0	2.97415	1.8358	2.97	0
26/08/1972	3.71	35	2.08695159	0	3.1535	1.8358	3.15	0
27/08/1973	2.187	35	2.08695159	0	1.85895	1.8358	1.86	0
27/08/1974	3.854	35	2.08695159	0	3.2759	1.8358	3.28	0
27/08/1975	4.15	35	2.08695159	0	3.5275	1.8358	3.53	0
26/08/1976	7.2	35	2.08695159	0	6.12	1.8358	6.12	0
27/08/1977	3.399	35	2.08695159	0	2.88915	1.8358	2.89	0
27/08/1978	3.019	35	2.08695159	0	2.56615	1.8358	2.57	0
27/08/1979	2.351	35	2.08695159	0	1.99835	1.8358	2.00	0
26/08/1980	2.199	35	2.08695159	0	1.86915	1.8358	1.87	0
27/08/1981	3.127	35	2.08695159	0	2.65795	1.8358	2.66	0
27/08/1982	2.206	35	2.08695159	0	1.8751	1.8358	1.88	0
27/08/1983	2.083	35	2.08695159	1	1.77055	1.8358	1.84	0
26/08/1984	1.966	35	2.08695159	1	1.6711	1.8358	1.84	0
27/08/1985	2.359	35	2.08695159	0	2.00515	1.8358	2.01	0
27/08/1986	2.254	35	2.08695159	0	1.9159	1.8358	1.92	0
27/08/1987	2.993	35	2.08695159	0	2.54405	1.8358	2.54	0
26/08/1988	1.779	35	2.08695159	1	1.51215	1.8358	1.84	1
27/08/1989	4.352857	35	2.08695159	0	3.69992845	1.8358	3.70	0
27/08/1990	3.402857	35	2.08695159	0	2.89242845	1.8358	2.89	0
27/08/1991	3.537143	35	2.08695159	0	3.00657155	1.8358	3.01	0
26/08/1992	2.828571	35	2.08695159	0	2.40428535	1.8358	2.40	0
27/08/1993	5.63	35	2.08695159	0	4.7855	1.8358	4.79	0
27/08/1994	2.061429	35	2.08695159	1	1.75221465	1.8358	1.84	0
27/08/1995	3.578571	35	2.08695159	0	3.04178535	1.8358	3.04	0

26/08/1996	3.025714	35	2.08695159	0	2.5718569	1.8358	2.57	0
27/08/1997	2.612857	35	2.08695159	0	2.22092845	1.8358	2.22	0
27/08/1998	2.291429	35	2.08695159	0	1.94771465	1.8358	1.95	0
27/08/1999	3.194286	35	2.08695159	0	2.7151431	1.8358	2.72	0
26/08/2000	1.882857	35	2.08695159	1	1.60042845	1.8358	1.84	0
27/08/2001	1.272857	35	2.08695159	1	1.08192845	1.8358	1.84	1
27/08/2002	3.286	35	2.08695159	0	2.7931	1.8358	2.79	0
27/08/2003	1.789	35	2.08695159	1	1.52065	1.8358	1.84	1
27/08/2004	4.92	35	2.08695159	0	4.182	1.8358	4.18	0
27/08/2005	3.88	35	2.08695159	0	3.298	1.8358	3.30	0
27/08/2006	2.07	35	2.08695159	1	1.7595	1.8358	1.84	0
27/08/2007	2.201	35	2.08695159	0	1.87085	1.8358	1.87	0
27/08/2008	2.401	35	2.08695159	0	2.04085	1.8358	2.04	0
27/08/2009	3.286	35	2.08695159	0	2.7931	1.8358	2.79	0
02/09/1912	2.889	36	2.08695159	0	2.45565	1.8582288	2.46	0
03/09/1913	4.701	36	2.08695159	0	3.99585	1.8582288	4.00	0
03/09/1914	2.9	36	2.08695159	0	2.465	1.8582288	2.47	0
03/09/1915	2.659	36	2.08695159	0	2.26015	1.8582288	2.26	0
02/09/1916	4.603	36	2.08695159	0	3.91255	1.8582288	3.91	0
03/09/1917	2.657	36	2.08695159	0	2.25845	1.8582288	2.26	0
03/09/1918	2.58	36	2.08695159	0	2.193	1.8582288	2.19	0
03/09/1919	1.369	36	2.08695159	1	1.16365	1.8582288	1.86	1
02/09/1920	1.794	36	2.08695159	1	1.5249	1.8582288	1.86	1
03/09/1921	1.743	36	2.08695159	1	1.48155	1.8582288	1.86	1
03/09/1922	1.708	36	2.08695159	1	1.4518	1.8582288	1.86	1
03/09/1923	2.794	36	2.08695159	0	2.3749	1.8582288	2.37	0
02/09/1924	2.111	36	2.08695159	0	1.79435	1.8582288	1.86	0
03/09/1925	2.178	36	2.08695159	0	1.8513	1.8582288	1.86	0
03/09/1926	5.678	36	2.08695159	0	4.8263	1.8582288	4.83	0
03/09/1927	3.547	36	2.08695159	0	3.01495	1.8582288	3.01	0
02/09/1928	3.758	36	2.08695159	0	3.1943	1.8582288	3.19	0
03/09/1929	2.101	36	2.08695159	0	1.78585	1.8582288	1.86	0
03/09/1930	1.789	36	2.08695159	1	1.52065	1.8582288	1.86	1
03/09/1931	1.246	36	2.08695159	1	1.0591	1.8582288	1.86	1
02/09/1932	2.101	36	2.08695159	0	1.78585	1.8582288	1.86	0
03/09/1933	3.352	36	2.08695159	0	2.8492	1.8582288	2.85	0
03/09/1934	1.625	36	2.08695159	1	1.38125	1.8582288	1.86	1
03/09/1935	1.459	36	2.08695159	1	1.24015	1.8582288	1.86	1
02/09/1936	1.281	36	2.08695159	1	1.08885	1.8582288	1.86	1
03/09/1937	1.644	36	2.08695159	1	1.3974	1.8582288	1.86	1
03/09/1938	1.548	36	2.08695159	1	1.3158	1.8582288	1.86	1
03/09/1939	1.692	36	2.08695159	1	1.4382	1.8582288	1.86	1
02/09/1940	2.593	36	2.08695159	0	2.20405	1.8582288	2.20	0
03/09/1941	1.372	36	2.08695159	1	1.1662	1.8582288	1.86	1
03/09/1942	3.749	36	2.08695159	0	3.18665	1.8582288	3.19	0
03/09/1943	1.722	36	2.08695159	1	1.4637	1.8582288	1.86	1
02/09/1944	1.438	36	2.08695159	1	1.2223	1.8582288	1.86	1
03/09/1945	1.777	36	2.08695159	1	1.51045	1.8582288	1.86	1
03/09/1946	3.164	36	2.08695159	0	2.6894	1.8582288	2.69	0
03/09/1947	2.344	36	2.08695159	0	1.9924	1.8582288	1.99	0
02/09/1948	2.786	36	2.08695159	0	2.3681	1.8582288	2.37	0
03/09/1949	1.721	36	2.08695159	1	1.46285	1.8582288	1.86	1
03/09/1950	2.56	36	2.08695159	0	2.176	1.8582288	2.18	0
03/09/1951	11.53	36	2.08695159	0	9.8005	1.8582288	9.80	0
02/09/1952	2.247	36	2.08695159	0	1.90995	1.8582288	1.91	0
03/09/1953	3.419	36	2.08695159	0	2.90615	1.8582288	2.91	0
03/09/1954	4.839	36	2.08695159	0	4.11315	1.8582288	4.11	0
03/09/1955	2.604	36	2.08695159	0	2.2134	1.8582288	2.21	0
02/09/1956	3.037	36	2.08695159	0	2.58145	1.8582288	2.58	0
03/09/1957	1.88	36	2.08695159	1	1.598	1.8582288	1.86	0
03/09/1958	2.156	36	2.08695159	0	1.8326	1.8582288	1.86	0
03/09/1959	4.919	36	2.08695159	0	4.18115	1.8582288	4.18	0
02/09/1960	2.773	36	2.08695159	0	2.35705	1.8582288	2.36	0
03/09/1961	2.571	36	2.08695159	0	2.18535	1.8582288	2.19	0
03/09/1962	2.333	36	2.08695159	0	1.98305	1.8582288	1.98	0
03/09/1963	2.789	36	2.08695159	0	2.37065	1.8582288	2.37	0
02/09/1964	3.111	36	2.08695159	0	2.64435	1.8582288	2.64	0
03/09/1965	3.96	36	2.08695159	0	3.366	1.8582288	3.37	0
03/09/1966	3.443	36	2.08695159	0	2.92655	1.8582288	2.93	0
03/09/1967	2.931	36	2.08695159	0	2.49135	1.8582288	2.49	0
02/09/1968	3.081	36	2.08695159	0	2.61885	1.8582288	2.62	0
03/09/1969	2.373	36	2.08695159	0	2.01705	1.8582288	2.02	0
03/09/1970	1.976	36	2.08695159	1	1.6796	1.8582288	1.86	0
03/09/1971	3.34	36	2.08695159	0	2.839	1.8582288	2.84	0
02/09/1972	3.879	36	2.08695159	0	3.29715	1.8582288	3.30	0
03/09/1973	2.104	36	2.08695159	0	1.7884	1.8582288	1.86	0

03/09/1974	3.433	36	2.08695159	0	2.91805	1.8582288	2.92	0
03/09/1975	3.626	36	2.08695159	0	3.0821	1.8582288	3.08	0
02/09/1976	5.261	36	2.08695159	0	4.47185	1.8582288	4.47	0
03/09/1977	3.203	36	2.08695159	0	2.72255	1.8582288	2.72	0
03/09/1978	2.799	36	2.08695159	0	2.37915	1.8582288	2.38	0
03/09/1979	2.139	36	2.08695159	0	1.81815	1.8582288	1.86	0
02/09/1980	2.034	36	2.08695159	1	1.7289	1.8582288	1.86	0
03/09/1981	2.676	36	2.08695159	0	2.2746	1.8582288	2.27	0
03/09/1982	2.233	36	2.08695159	0	1.89805	1.8582288	1.90	0
03/09/1983	1.941	36	2.08695159	1	1.64985	1.8582288	1.86	0
02/09/1984	1.906	36	2.08695159	1	1.6201	1.8582288	1.86	0
03/09/1985	2.53	36	2.08695159	0	2.1505	1.8582288	2.15	0
03/09/1986	2.306	36	2.08695159	0	1.9601	1.8582288	1.96	0
03/09/1987	2.504	36	2.08695159	0	2.1284	1.8582288	2.13	0
02/09/1988	1.663	36	2.08695159	1	1.41355	1.8582288	1.86	1
03/09/1989	4.582857	36	2.08695159	0	3.89542845	1.8582288	3.90	0
03/09/1990	2.881429	36	2.08695159	0	2.44921465	1.8582288	2.45	0
03/09/1991	3.201429	36	2.08695159	0	2.72121465	1.8582288	2.72	0
02/09/1992	2.552857	36	2.08695159	0	2.16992845	1.8582288	2.17	0
03/09/1993	5.011429	36	2.08695159	0	4.25971465	1.8582288	4.26	0
03/09/1994	1.874286	36	2.08695159	1	1.5931431	1.8582288	1.86	0
03/09/1995	3.298571	36	2.08695159	0	2.80378535	1.8582288	2.80	0
02/09/1996	2.998571	36	2.08695159	0	2.54878535	1.8582288	2.55	0
03/09/1997	2.494286	36	2.08695159	0	2.1201431	1.8582288	2.12	0
03/09/1998	2.07	36	2.08695159	1	1.7595	1.8582288	1.86	0
03/09/1999	2.704286	36	2.08695159	0	2.2986431	1.8582288	2.30	0
02/09/2000	2.337143	36	2.08695159	0	1.98657155	1.8582288	1.99	0
03/09/2001	1.255714	36	2.08695159	1	1.0673569	1.8582288	1.86	1
03/09/2002	4.283	36	2.08695159	0	3.64055	1.8582288	3.64	0
03/09/2003	1.681	36	2.08695159	1	1.42885	1.8582288	1.86	1
03/09/2004	3.567	36	2.08695159	0	3.03195	1.8582288	3.03	0
03/09/2005	3.27	36	2.08695159	0	2.7795	1.8582288	2.78	0
03/09/2006	1.907	36	2.08695159	1	1.62095	1.8582288	1.86	0
03/09/2007	2.014	36	2.08695159	1	1.7119	1.8582288	1.86	0
03/09/2008	2.354	36	2.08695159	0	2.0009	1.8582288	2.00	0
03/09/2009	2.767	36	2.08695159	0	2.35195	1.8582288	2.35	0
09/09/1912	2.826	37	2.08695159	0	2.4021	1.8925432	2.40	0
10/09/1913	3.423	37	2.08695159	0	2.90955	1.8925432	2.91	0
10/09/1914	2.673	37	2.08695159	0	2.27205	1.8925432	2.27	0
10/09/1915	2.559	37	2.08695159	0	2.17515	1.8925432	2.18	0
09/09/1916	3.523	37	2.08695159	0	2.99455	1.8925432	2.99	0
10/09/1917	2.469	37	2.08695159	0	2.09865	1.8925432	2.10	0
10/09/1918	2.567	37	2.08695159	0	2.18195	1.8925432	2.18	0
10/09/1919	1.274	37	2.08695159	1	1.0829	1.8925432	1.89	1
09/09/1920	1.679	37	2.08695159	1	1.42715	1.8925432	1.89	1
10/09/1921	1.99	37	2.08695159	1	1.6915	1.8925432	1.89	0
10/09/1922	1.639	37	2.08695159	1	1.39315	1.8925432	1.89	1
10/09/1923	2.529	37	2.08695159	0	2.14965	1.8925432	2.15	0
09/09/1924	2.213	37	2.08695159	0	1.88105	1.8925432	1.89	0
10/09/1925	2.025	37	2.08695159	1	1.72125	1.8925432	1.89	0
10/09/1926	8.776	37	2.08695159	0	7.4596	1.8925432	7.46	0
10/09/1927	16.05	37	2.08695159	0	13.6425	1.8925432	13.64	0
09/09/1928	3.354	37	2.08695159	0	2.8509	1.8925432	2.85	0
10/09/1929	1.94	37	2.08695159	1	1.649	1.8925432	1.89	0
10/09/1930	1.73	37	2.08695159	1	1.4705	1.8925432	1.89	1
10/09/1931	1.525	37	2.08695159	1	1.29625	1.8925432	1.89	1
09/09/1932	1.667	37	2.08695159	1	1.41695	1.8925432	1.89	1
10/09/1933	2.969	37	2.08695159	0	2.52365	1.8925432	2.52	0
10/09/1934	1.631	37	2.08695159	1	1.38635	1.8925432	1.89	1
10/09/1935	1.343	37	2.08695159	1	1.14155	1.8925432	1.89	1
09/09/1936	1.267	37	2.08695159	1	1.07695	1.8925432	1.89	1
10/09/1937	1.503	37	2.08695159	1	1.27755	1.8925432	1.89	1
10/09/1938	1.644	37	2.08695159	1	1.3974	1.8925432	1.89	1
10/09/1939	1.755	37	2.08695159	1	1.49175	1.8925432	1.89	1
09/09/1940	2.297	37	2.08695159	0	1.95245	1.8925432	1.95	0
10/09/1941	2.299	37	2.08695159	0	1.95415	1.8925432	1.95	0
10/09/1942	3.471	37	2.08695159	0	2.95035	1.8925432	2.95	0
10/09/1943	1.593	37	2.08695159	1	1.35405	1.8925432	1.89	1
09/09/1944	1.115	37	2.08695159	1	0.94775	1.8925432	1.89	1
10/09/1945	1.969	37	2.08695159	1	1.67365	1.8925432	1.89	0
10/09/1946	3.288	37	2.08695159	0	2.7948	1.8925432	2.79	0
10/09/1947	1.972	37	2.08695159	1	1.6762	1.8925432	1.89	0
09/09/1948	2.553	37	2.08695159	0	2.17005	1.8925432	2.17	0
10/09/1949	2.013	37	2.08695159	1	1.71105	1.8925432	1.89	0
10/09/1950	2.399	37	2.08695159	0	2.03915	1.8925432	2.04	0
10/09/1951	7.964	37	2.08695159	0	6.7694	1.8925432	6.77	0

09/09/1952	2.291	37	2.08695159	0	1.94735	1.8925432	1.95	0
10/09/1953	3.033	37	2.08695159	0	2.57805	1.8925432	2.58	0
10/09/1954	3.893	37	2.08695159	0	3.30905	1.8925432	3.31	0
10/09/1955	2.424	37	2.08695159	0	2.0604	1.8925432	2.06	0
09/09/1956	2.754	37	2.08695159	0	2.3409	1.8925432	2.34	0
10/09/1957	1.857	37	2.08695159	1	1.57845	1.8925432	1.89	1
10/09/1958	2.043	37	2.08695159	1	1.73655	1.8925432	1.89	0
10/09/1959	4.833	37	2.08695159	0	4.10805	1.8925432	4.11	0
09/09/1960	2.514	37	2.08695159	0	2.1369	1.8925432	2.14	0
10/09/1961	2.477	37	2.08695159	0	2.10545	1.8925432	2.11	0
10/09/1962	2.246	37	2.08695159	0	1.9091	1.8925432	1.91	0
10/09/1963	2.884	37	2.08695159	0	2.4514	1.8925432	2.45	0
09/09/1964	2.893	37	2.08695159	0	2.45905	1.8925432	2.46	0
10/09/1965	3.889	37	2.08695159	0	3.30565	1.8925432	3.31	0
10/09/1966	3.03	37	2.08695159	0	2.5755	1.8925432	2.58	0
10/09/1967	2.624	37	2.08695159	0	2.2304	1.8925432	2.23	0
09/09/1968	2.716	37	2.08695159	0	2.3086	1.8925432	2.31	0
10/09/1969	2.147	37	2.08695159	0	1.82495	1.8925432	1.89	0
10/09/1970	2.027	37	2.08695159	1	1.72295	1.8925432	1.89	0
10/09/1971	2.589	37	2.08695159	0	2.20065	1.8925432	2.20	0
09/09/1972	3.939	37	2.08695159	0	3.34815	1.8925432	3.35	0
10/09/1973	1.997	37	2.08695159	1	1.69745	1.8925432	1.89	0
10/09/1974	3.443	37	2.08695159	0	2.92655	1.8925432	2.93	0
10/09/1975	3.104	37	2.08695159	0	2.6384	1.8925432	2.64	0
09/09/1976	4.551	37	2.08695159	0	3.86835	1.8925432	3.87	0
10/09/1977	2.807	37	2.08695159	0	2.38595	1.8925432	2.39	0
10/09/1978	3.263	37	2.08695159	0	2.77355	1.8925432	2.77	0
10/09/1979	1.953	37	2.08695159	1	1.66005	1.8925432	1.89	0
09/09/1980	2.297	37	2.08695159	0	1.95245	1.8925432	1.95	0
10/09/1981	2.326	37	2.08695159	0	1.9771	1.8925432	1.98	0
10/09/1982	2.313	37	2.08695159	0	1.96605	1.8925432	1.97	0
10/09/1983	1.809	37	2.08695159	1	1.53765	1.8925432	1.89	1
09/09/1984	1.917	37	2.08695159	1	1.62945	1.8925432	1.89	0
10/09/1985	4.367	37	2.08695159	0	3.71195	1.8925432	3.71	0
10/09/1986	2.614	37	2.08695159	0	2.2219	1.8925432	2.22	0
10/09/1987	2.169	37	2.08695159	0	1.84365	1.8925432	1.89	0
09/09/1988	1.567	37	2.08695159	1	1.33195	1.8925432	1.89	1
10/09/1989	3.882857	37	2.08695159	0	3.30042845	1.8925432	3.30	0
10/09/1990	2.551429	37	2.08695159	0	2.16871465	1.8925432	2.17	0
10/09/1991	2.884286	37	2.08695159	0	2.4516431	1.8925432	2.45	0
09/09/1992	2.551429	37	2.08695159	0	2.16871465	1.8925432	2.17	0
10/09/1993	4.847143	37	2.08695159	0	4.12007155	1.8925432	4.12	0
10/09/1994	1.801429	37	2.08695159	1	1.53121465	1.8925432	1.89	1
10/09/1995	2.862857	37	2.08695159	0	2.43342845	1.8925432	2.43	0
09/09/1996	2.802857	37	2.08695159	0	2.38242845	1.8925432	2.38	0
10/09/1997	2.435714	37	2.08695159	0	2.0703569	1.8925432	2.07	0
10/09/1998	1.901429	37	2.08695159	1	1.61621465	1.8925432	1.89	0
10/09/1999	2.381429	37	2.08695159	0	2.02421465	1.8925432	2.02	0
09/09/2000	2.242857	37	2.08695159	0	1.90642845	1.8925432	1.91	0
10/09/2001	1.232857	37	2.08695159	1	1.04792845	1.8925432	1.89	1
10/09/2002	3.5	37	2.08695159	0	2.975	1.8925432	2.98	0
10/09/2003	1.673	37	2.08695159	1	1.42205	1.8925432	1.89	1
10/09/2004	3.564	37	2.08695159	0	3.0294	1.8925432	3.03	0
10/09/2005	12.129	37	2.08695159	0	10.30965	1.8925432	10.31	0
10/09/2006	1.979	37	2.08695159	1	1.68215	1.8925432	1.89	0
10/09/2007	1.934	37	2.08695159	1	1.6439	1.8925432	1.89	0
10/09/2008	2.234	37	2.08695159	0	1.8989	1.8925432	1.90	0
10/09/2009	2.391	37	2.08695159	0	2.03235	1.8925432	2.03	0
16/09/1912	2.624	38	2.08695159	0	2.2304	1.7812	2.23	0
17/09/1913	2.911	38	2.08695159	0	2.47435	1.7812	2.47	0
17/09/1914	4.263	38	2.08695159	0	3.62355	1.7812	3.62	0
17/09/1915	2.57	38	2.08695159	0	2.1845	1.7812	2.18	0
16/09/1916	3.02	38	2.08695159	0	2.567	1.7812	2.57	0
17/09/1917	2.189	38	2.08695159	0	1.86065	1.7812	1.86	0
17/09/1918	1.973	38	2.08695159	1	1.67705	1.7812	1.78	0
17/09/1919	1.391	38	2.08695159	1	1.18235	1.7812	1.78	1
16/09/1920	1.774	38	2.08695159	1	1.5079	1.7812	1.78	1
17/09/1921	1.477	38	2.08695159	1	1.25545	1.7812	1.78	1
17/09/1922	1.564	38	2.08695159	1	1.3294	1.7812	1.78	1
17/09/1923	2.507	38	2.08695159	0	2.13095	1.7812	2.13	0
16/09/1924	1.842	38	2.08695159	1	1.5657	1.7812	1.78	0
17/09/1925	1.987	38	2.08695159	1	1.68895	1.7812	1.78	0
17/09/1926	8.257	38	2.08695159	0	7.01845	1.7812	7.02	0
17/09/1927	12.92	38	2.08695159	0	10.982	1.7812	10.98	0
16/09/1928	3.561	38	2.08695159	0	3.02685	1.7812	3.03	0
17/09/1929	1.68	38	2.08695159	1	1.428	1.7812	1.78	1

17/09/1930	1.818	38	2.08695159	1	1.5453	1.7812	1.78	0
17/09/1931	1.461	38	2.08695159	1	1.24185	1.7812	1.78	1
16/09/1932	1.407	38	2.08695159	1	1.19595	1.7812	1.78	1
17/09/1933	2.219	38	2.08695159	0	1.88615	1.7812	1.89	0
17/09/1934	1.74	38	2.08695159	1	1.479	1.7812	1.78	1
17/09/1935	1.22	38	2.08695159	1	1.037	1.7812	1.78	1
16/09/1936	1.174	38	2.08695159	1	0.9979	1.7812	1.78	1
17/09/1937	1.371	38	2.08695159	1	1.16535	1.7812	1.78	1
17/09/1938	1.48	38	2.08695159	1	1.258	1.7812	1.78	1
17/09/1939	1.57	38	2.08695159	1	1.3345	1.7812	1.78	1
16/09/1940	2.986	38	2.08695159	0	2.5381	1.7812	2.54	0
17/09/1941	3.44	38	2.08695159	0	2.924	1.7812	2.92	0
17/09/1942	4.897	38	2.08695159	0	4.16245	1.7812	4.16	0
17/09/1943	1.688	38	2.08695159	1	1.4348	1.7812	1.78	1
16/09/1944	0.966	38	2.08695159	1	0.8211	1.7812	1.78	1
17/09/1945	1.964	38	2.08695159	1	1.6694	1.7812	1.78	0
17/09/1946	2.774	38	2.08695159	0	2.3579	1.7812	2.36	0
17/09/1947	3.193	38	2.08695159	0	2.71405	1.7812	2.71	0
16/09/1948	2.46	38	2.08695159	0	2.091	1.7812	2.09	0
17/09/1949	2.036	38	2.08695159	1	1.7306	1.7812	1.78	0
17/09/1950	2.103	38	2.08695159	0	1.78755	1.7812	1.79	0
17/09/1951	6.104	38	2.08695159	0	5.1884	1.7812	5.19	0
16/09/1952	2.18	38	2.08695159	0	1.853	1.7812	1.85	0
17/09/1953	2.671	38	2.08695159	0	2.27035	1.7812	2.27	0
17/09/1954	4.006	38	2.08695159	0	3.4051	1.7812	3.41	0
17/09/1955	2.341	38	2.08695159	0	1.98985	1.7812	1.99	0
16/09/1956	2.449	38	2.08695159	0	2.08165	1.7812	2.08	0
17/09/1957	1.853	38	2.08695159	1	1.57505	1.7812	1.78	0
17/09/1958	2.147	38	2.08695159	0	1.82495	1.7812	1.82	0
17/09/1959	4.947	38	2.08695159	0	4.20495	1.7812	4.20	0
16/09/1960	2.374	38	2.08695159	0	2.0179	1.7812	2.02	0
17/09/1961	2.49	38	2.08695159	0	2.1165	1.7812	2.12	0
17/09/1962	2.169	38	2.08695159	0	1.84365	1.7812	1.84	0
17/09/1963	3	38	2.08695159	0	2.55	1.7812	2.55	0
16/09/1964	2.657	38	2.08695159	0	2.25845	1.7812	2.26	0
17/09/1965	4.12	38	2.08695159	0	3.502	1.7812	3.50	0
17/09/1966	2.649	38	2.08695159	0	2.25165	1.7812	2.25	0
17/09/1967	2.264	38	2.08695159	0	1.9244	1.7812	1.92	0
16/09/1968	3.107	38	2.08695159	0	2.64095	1.7812	2.64	0
17/09/1969	2.05	38	2.08695159	1	1.7425	1.7812	1.78	0
17/09/1970	2.244	38	2.08695159	0	1.9074	1.7812	1.91	0
17/09/1971	2.406	38	2.08695159	0	2.0451	1.7812	2.05	0
16/09/1972	3.479	38	2.08695159	0	2.95715	1.7812	2.96	0
17/09/1973	1.936	38	2.08695159	1	1.6456	1.7812	1.78	0
17/09/1974	3.001	38	2.08695159	0	2.55085	1.7812	2.55	0
17/09/1975	3.037	38	2.08695159	0	2.58145	1.7812	2.58	0
16/09/1976	3.863	38	2.08695159	0	3.28355	1.7812	3.28	0
17/09/1977	2.576	38	2.08695159	0	2.1896	1.7812	2.19	0
17/09/1978	3.231	38	2.08695159	0	2.74635	1.7812	2.75	0
17/09/1979	1.783	38	2.08695159	1	1.51555	1.7812	1.78	0
16/09/1980	2.981	38	2.08695159	0	2.53385	1.7812	2.53	0
17/09/1981	2.169	38	2.08695159	0	1.84365	1.7812	1.84	0
17/09/1982	2.187	38	2.08695159	0	1.85895	1.7812	1.86	0
17/09/1983	1.767	38	2.08695159	1	1.50195	1.7812	1.78	1
16/09/1984	1.894	38	2.08695159	1	1.6099	1.7812	1.78	0
17/09/1985	3.98	38	2.08695159	0	3.383	1.7812	3.38	0
17/09/1986	2.617	38	2.08695159	0	2.22445	1.7812	2.22	0
17/09/1987	1.981	38	2.08695159	1	1.68385	1.7812	1.78	0
16/09/1988	1.561	38	2.08695159	1	1.32685	1.7812	1.78	1
17/09/1989	3.08	38	2.08695159	0	2.618	1.7812	2.62	0
17/09/1990	2.22	38	2.08695159	0	1.887	1.7812	1.89	0
17/09/1991	2.63	38	2.08695159	0	2.2355	1.7812	2.24	0
16/09/1992	2.427143	38	2.08695159	0	2.06307155	1.7812	2.06	0
17/09/1993	5.22	38	2.08695159	0	4.437	1.7812	4.44	0
17/09/1994	1.664286	38	2.08695159	1	1.4146431	1.7812	1.78	1
17/09/1995	2.672857	38	2.08695159	0	2.27192845	1.7812	2.27	0
16/09/1996	3.228571	38	2.08695159	0	2.74428535	1.7812	2.74	0
17/09/1997	2.648571	38	2.08695159	0	2.25128535	1.7812	2.25	0
17/09/1998	1.914286	38	2.08695159	1	1.6271431	1.7812	1.78	0
17/09/1999	2.045714	38	2.08695159	1	1.7388569	1.7812	1.78	0
16/09/2000	2.114286	38	2.08695159	0	1.7971431	1.7812	1.80	0
17/09/2001	1.211429	38	2.08695159	1	1.02971465	1.7812	1.78	1
17/09/2002	2.839	38	2.08695159	0	2.41315	1.7812	2.41	0
17/09/2003	1.64	38	2.08695159	1	1.394	1.7812	1.78	1
17/09/2004	3.693	38	2.08695159	0	3.13905	1.7812	3.14	0
17/09/2005	12.181	38	2.08695159	0	10.35385	1.7812	10.35	0

17/09/2006	2.074	38	2.08695159	1	1.7629	1.7812	1.78	0
17/09/2007	2.016	38	2.08695159	1	1.7136	1.7812	1.78	0
17/09/2008	2.131	38	2.08695159	0	1.81135	1.7812	1.81	0
17/09/2009	2.2	38	2.08695159	0	1.87	1.7812	1.87	0
23/09/1912	2.484	39	2.08695159	0	2.1114	1.7678	2.11	0
24/09/1913	2.624	39	2.08695159	0	2.2304	1.7678	2.23	0
24/09/1914	4.276	39	2.08695159	0	3.6346	1.7678	3.63	0
24/09/1915	2.934	39	2.08695159	0	2.4939	1.7678	2.49	0
23/09/1916	2.76	39	2.08695159	0	2.346	1.7678	2.35	0
24/09/1917	2.201	39	2.08695159	0	1.87085	1.7678	1.87	0
24/09/1918	1.881	39	2.08695159	1	1.59885	1.7678	1.77	0
24/09/1919	1.699	39	2.08695159	1	1.44415	1.7678	1.77	1
23/09/1920	1.752	39	2.08695159	1	1.4892	1.7678	1.77	1
24/09/1921	2.135	39	2.08695159	0	1.81475	1.7678	1.81	0
24/09/1922	1.322	39	2.08695159	1	1.1237	1.7678	1.77	1
24/09/1923	2.158	39	2.08695159	0	1.8343	1.7678	1.83	0
23/09/1924	1.896	39	2.08695159	1	1.6116	1.7678	1.77	0
24/09/1925	1.88	39	2.08695159	1	1.598	1.7678	1.77	0
24/09/1926	6.535	39	2.08695159	0	5.55475	1.7678	5.55	0
24/09/1927	7.804	39	2.08695159	0	6.6334	1.7678	6.63	0
23/09/1928	3.175	39	2.08695159	0	2.69875	1.7678	2.70	0
24/09/1929	1.613	39	2.08695159	1	1.37105	1.7678	1.77	1
24/09/1930	1.915	39	2.08695159	1	1.62775	1.7678	1.77	0
24/09/1931	1.508	39	2.08695159	1	1.2818	1.7678	1.77	1
23/09/1932	1.448	39	2.08695159	1	1.2308	1.7678	1.77	1
24/09/1933	2.2	39	2.08695159	0	1.87	1.7678	1.87	0
24/09/1934	1.763	39	2.08695159	1	1.49855	1.7678	1.77	1
24/09/1935	1.297	39	2.08695159	1	1.10245	1.7678	1.77	1
23/09/1936	1.131	39	2.08695159	1	0.96135	1.7678	1.77	1
24/09/1937	1.436	39	2.08695159	1	1.2206	1.7678	1.77	1
24/09/1938	1.365	39	2.08695159	1	1.16025	1.7678	1.77	1
24/09/1939	2.065	39	2.08695159	1	1.75525	1.7678	1.77	0
23/09/1940	5.035	39	2.08695159	0	4.27975	1.7678	4.28	0
24/09/1941	3.551	39	2.08695159	0	3.01835	1.7678	3.02	0
24/09/1942	5.333	39	2.08695159	0	4.53305	1.7678	4.53	0
24/09/1943	1.575	39	2.08695159	1	1.33875	1.7678	1.77	1
23/09/1944	1.012	39	2.08695159	1	0.8602	1.7678	1.77	1
24/09/1945	2.191	39	2.08695159	0	1.86235	1.7678	1.86	0
24/09/1946	2.599	39	2.08695159	0	2.20915	1.7678	2.21	0
24/09/1947	5.605	39	2.08695159	0	4.76425	1.7678	4.76	0
23/09/1948	2.283	39	2.08695159	0	1.94055	1.7678	1.94	0
24/09/1949	1.853	39	2.08695159	1	1.57505	1.7678	1.77	0
24/09/1950	2.079	39	2.08695159	1	1.76715	1.7678	1.77	0
24/09/1951	7.48	39	2.08695159	0	6.358	1.7678	6.36	0
23/09/1952	1.981	39	2.08695159	1	1.68385	1.7678	1.77	0
24/09/1953	2.537	39	2.08695159	0	2.15645	1.7678	2.16	0
24/09/1954	3.75	39	2.08695159	0	3.1875	1.7678	3.19	0
24/09/1955	2.19	39	2.08695159	0	1.8615	1.7678	1.86	0
23/09/1956	2.299	39	2.08695159	0	1.95415	1.7678	1.95	0
24/09/1957	1.769	39	2.08695159	1	1.50365	1.7678	1.77	0
24/09/1958	2.001	39	2.08695159	1	1.70085	1.7678	1.77	0
24/09/1959	4.517	39	2.08695159	0	3.83945	1.7678	3.84	0
23/09/1960	2.126	39	2.08695159	0	1.8071	1.7678	1.81	0
24/09/1961	2.444	39	2.08695159	0	2.0774	1.7678	2.08	0
24/09/1962	2.136	39	2.08695159	0	1.8156	1.7678	1.82	0
24/09/1963	2.873	39	2.08695159	0	2.44205	1.7678	2.44	0
23/09/1964	2.557	39	2.08695159	0	2.17345	1.7678	2.17	0
24/09/1965	4.623	39	2.08695159	0	3.92955	1.7678	3.93	0
24/09/1966	2.443	39	2.08695159	0	2.07655	1.7678	2.08	0
24/09/1967	2.006	39	2.08695159	1	1.7051	1.7678	1.77	0
23/09/1968	4.623	39	2.08695159	0	3.92955	1.7678	3.93	0
24/09/1969	2.171	39	2.08695159	0	1.84535	1.7678	1.85	0
24/09/1970	2.163	39	2.08695159	0	1.83855	1.7678	1.84	0
24/09/1971	2.374	39	2.08695159	0	2.0179	1.7678	2.02	0
23/09/1972	3.196	39	2.08695159	0	2.7166	1.7678	2.72	0
24/09/1973	1.589	39	2.08695159	1	1.35065	1.7678	1.77	1
24/09/1974	2.716	39	2.08695159	0	2.3086	1.7678	2.31	0
24/09/1975	2.716	39	2.08695159	0	2.3086	1.7678	2.31	0
23/09/1976	3.656	39	2.08695159	0	3.1076	1.7678	3.11	0
24/09/1977	2.394	39	2.08695159	0	2.0349	1.7678	2.03	0
24/09/1978	2.969	39	2.08695159	0	2.52365	1.7678	2.52	0
24/09/1979	1.573	39	2.08695159	1	1.33705	1.7678	1.77	1
23/09/1980	2.683	39	2.08695159	0	2.28055	1.7678	2.28	0
24/09/1981	2.2	39	2.08695159	0	1.87	1.7678	1.87	0
24/09/1982	2.379	39	2.08695159	0	2.02215	1.7678	2.02	0
24/09/1983	1.65	39	2.08695159	1	1.4025	1.7678	1.77	1

23/09/1984	2.023	39	2.08695159	1	1.71955	1.7678	1.77	0
24/09/1985	3.634	39	2.08695159	0	3.0889	1.7678	3.09	0
24/09/1986	2.853	39	2.08695159	0	2.42505	1.7678	2.43	0
24/09/1987	1.997	39	2.08695159	1	1.69745	1.7678	1.77	0
23/09/1988	1.747	39	2.08695159	1	1.48495	1.7678	1.77	1
24/09/1989	2.554286	39	2.08695159	0	2.1711431	1.7678	2.17	0
24/09/1990	1.947143	39	2.08695159	1	1.65507155	1.7678	1.77	0
24/09/1991	2.351429	39	2.08695159	0	1.99871465	1.7678	2.00	0
23/09/1992	2.605714	39	2.08695159	0	2.2148569	1.7678	2.21	0
24/09/1993	4.998571	39	2.08695159	0	4.24878535	1.7678	4.25	0
24/09/1994	1.557143	39	2.08695159	1	1.32357155	1.7678	1.77	1
24/09/1995	2.47	39	2.08695159	0	2.0995	1.7678	2.10	0
23/09/1996	2.83	39	2.08695159	0	2.4055	1.7678	2.41	0
24/09/1997	2.414286	39	2.08695159	0	2.0521431	1.7678	2.05	0
24/09/1998	1.87	39	2.08695159	1	1.5895	1.7678	1.77	0
24/09/1999	1.945714	39	2.08695159	1	1.6538569	1.7678	1.77	0
23/09/2000	1.891429	39	2.08695159	1	1.60771465	1.7678	1.77	0
24/09/2001	1.16	39	2.08695159	1	0.986	1.7678	1.77	1
24/09/2002	2.679	39	2.08695159	0	2.27715	1.7678	2.28	0
24/09/2003	1.524	39	2.08695159	1	1.2954	1.7678	1.77	1
24/09/2004	3.121	39	2.08695159	0	2.65285	1.7678	2.65	0
24/09/2005	7.191	39	2.08695159	0	6.11235	1.7678	6.11	0
24/09/2006	2.037	39	2.08695159	1	1.73145	1.7678	1.77	0
24/09/2007	1.964	39	2.08695159	1	1.6694	1.7678	1.77	0
24/09/2008	2.133	39	2.08695159	0	1.81305	1.7678	1.81	0
24/09/2009	1.973	39	2.08695159	1	1.67705	1.7678	1.77	0
30/09/1912	2.21	40	2.08695159	0	1.8785	1.9464	1.95	0
01/10/1913	2.523	40	2.08695159	0	2.14455	1.9464	2.14	0
01/10/1914	4.113	40	2.08695159	0	3.49605	1.9464	3.50	0
01/10/1915	3.354	40	2.08695159	0	2.8509	1.9464	2.85	0
30/09/1916	2.594	40	2.08695159	0	2.2049	1.9464	2.20	0
01/10/1917	1.844	40	2.08695159	1	1.5674	1.9464	1.95	1
01/10/1918	1.726	40	2.08695159	1	1.4671	1.9464	1.95	1
01/10/1919	1.284	40	2.08695159	1	1.0914	1.9464	1.95	1
30/09/1920	1.958	40	2.08695159	1	1.6643	1.9464	1.95	0
01/10/1921	2.022	40	2.08695159	1	1.7187	1.9464	1.95	0
01/10/1922	1.378	40	2.08695159	1	1.1713	1.9464	1.95	1
01/10/1923	2.013	40	2.08695159	1	1.71105	1.9464	1.95	0
30/09/1924	2.124	40	2.08695159	0	1.8054	1.9464	1.95	0
01/10/1925	1.835	40	2.08695159	1	1.55975	1.9464	1.95	1
01/10/1926	7.137	40	2.08695159	0	6.06645	1.9464	6.07	0
01/10/1927	5.78	40	2.08695159	0	4.913	1.9464	4.91	0
30/09/1928	2.896	40	2.08695159	0	2.4616	1.9464	2.46	0
01/10/1929	1.606	40	2.08695159	1	1.3651	1.9464	1.95	1
01/10/1930	1.821	40	2.08695159	1	1.54785	1.9464	1.95	1
01/10/1931	1.952	40	2.08695159	1	1.6592	1.9464	1.95	0
30/09/1932	1.361	40	2.08695159	1	1.15685	1.9464	1.95	1
01/10/1933	2.254	40	2.08695159	0	1.9159	1.9464	1.95	0
01/10/1934	1.688	40	2.08695159	1	1.4348	1.9464	1.95	1
01/10/1935	1.116	40	2.08695159	1	0.9486	1.9464	1.95	1
30/09/1936	1.157	40	2.08695159	1	0.98345	1.9464	1.95	1
01/10/1937	1.721	40	2.08695159	1	1.46285	1.9464	1.95	1
01/10/1938	1.614	40	2.08695159	1	1.3719	1.9464	1.95	1
01/10/1939	2.318	40	2.08695159	0	1.9703	1.9464	1.97	0
30/09/1940	4.055	40	2.08695159	0	3.44675	1.9464	3.45	0
01/10/1941	3.33	40	2.08695159	0	2.8305	1.9464	2.83	0
01/10/1942	3.974	40	2.08695159	0	3.3779	1.9464	3.38	0
01/10/1943	1.414	40	2.08695159	1	1.2019	1.9464	1.95	1
30/09/1944	1.086	40	2.08695159	1	0.9231	1.9464	1.95	1
01/10/1945	2.138	40	2.08695159	0	1.8173	1.9464	1.95	0
01/10/1946	3.064	40	2.08695159	0	2.6044	1.9464	2.60	0
01/10/1947	4.272	40	2.08695159	0	3.6312	1.9464	3.63	0
30/09/1948	2.328	40	2.08695159	0	1.9788	1.9464	1.98	0
01/10/1949	1.65	40	2.08695159	1	1.4025	1.9464	1.95	1
01/10/1950	2.023	40	2.08695159	1	1.71955	1.9464	1.95	0
01/10/1951	10.63	40	2.08695159	0	9.0355	1.9464	9.04	0
30/09/1952	1.801	40	2.08695159	1	1.53085	1.9464	1.95	1
01/10/1953	2.453	40	2.08695159	0	2.08505	1.9464	2.09	0
01/10/1954	3.46	40	2.08695159	0	2.941	1.9464	2.94	0
01/10/1955	2.07	40	2.08695159	1	1.7595	1.9464	1.95	0
30/09/1956	2.257	40	2.08695159	0	1.91845	1.9464	1.95	0
01/10/1957	1.896	40	2.08695159	1	1.6116	1.9464	1.95	1
01/10/1958	1.929	40	2.08695159	1	1.63965	1.9464	1.95	1
01/10/1959	3.986	40	2.08695159	0	3.3881	1.9464	3.39	0
30/09/1960	1.9	40	2.08695159	1	1.615	1.9464	1.95	1
01/10/1961	2.464	40	2.08695159	0	2.0944	1.9464	2.09	0

01/10/1962	1.949	40	2.08695159	1	1.65665	1.9464	1.95	0
01/10/1963	2.551	40	2.08695159	0	2.16835	1.9464	2.17	0
30/09/1964	2.754	40	2.08695159	0	2.3409	1.9464	2.34	0
01/10/1965	3.941	40	2.08695159	0	3.34985	1.9464	3.35	0
01/10/1966	2.286	40	2.08695159	0	1.9431	1.9464	1.95	0
01/10/1967	2	40	2.08695159	1	1.7	1.9464	1.95	0
30/09/1968	5.127	40	2.08695159	0	4.35795	1.9464	4.36	0
01/10/1969	2.163	40	2.08695159	0	1.83855	1.9464	1.95	0
01/10/1970	2.107	40	2.08695159	0	1.79095	1.9464	1.95	0
01/10/1971	2.423	40	2.08695159	0	2.05955	1.9464	2.06	0
30/09/1972	2.81	40	2.08695159	0	2.3885	1.9464	2.39	0
01/10/1973	1.191	40	2.08695159	1	1.01235	1.9464	1.95	1
01/10/1974	2.517	40	2.08695159	0	2.13945	1.9464	2.14	0
01/10/1975	2.697	40	2.08695159	0	2.29245	1.9464	2.29	0
30/09/1976	3.361	40	2.08695159	0	2.85685	1.9464	2.86	0
01/10/1977	2.144	40	2.08695159	0	1.8224	1.9464	1.95	0
01/10/1978	2.636	40	2.08695159	0	2.2406	1.9464	2.24	0
01/10/1979	1.47	40	2.08695159	1	1.2495	1.9464	1.95	1
30/09/1980	2.259	40	2.08695159	0	1.92015	1.9464	1.95	0
01/10/1981	2.29	40	2.08695159	0	1.9465	1.9464	1.95	0
01/10/1982	2.337	40	2.08695159	0	1.98645	1.9464	1.99	0
01/10/1983	1.553	40	2.08695159	1	1.32005	1.9464	1.95	1
30/09/1984	2.08	40	2.08695159	1	1.768	1.9464	1.95	0
01/10/1985	3.416	40	2.08695159	0	2.9036	1.9464	2.90	0
01/10/1986	3.274	40	2.08695159	0	2.7829	1.9464	2.78	0
01/10/1987	1.786	40	2.08695159	1	1.5181	1.9464	1.95	1
30/09/1988	1.974	40	2.08695159	1	1.6779	1.9464	1.95	0
01/10/1989	2.322857	40	2.08695159	0	1.97442845	1.9464	1.97	0
01/10/1990	3.394286	40	2.08695159	0	2.8851431	1.9464	2.89	0
01/10/1991	2.19	40	2.08695159	0	1.8615	1.9464	1.95	0
30/09/1992	2.39	40	2.08695159	0	2.0315	1.9464	2.03	0
01/10/1993	4.488571	40	2.08695159	0	3.81528535	1.9464	3.82	0
01/10/1994	1.658571	40	2.08695159	1	1.40978535	1.9464	1.95	1
01/10/1995	2.604286	40	2.08695159	0	2.2136431	1.9464	2.21	0
30/09/1996	3.051429	40	2.08695159	0	2.59371465	1.9464	2.59	0
01/10/1997	2.417143	40	2.08695159	0	2.05457155	1.9464	2.05	0
01/10/1998	1.774286	40	2.08695159	1	1.5081431	1.9464	1.95	1
01/10/1999	1.76	40	2.08695159	1	1.496	1.9464	1.95	1
30/09/2000	1.99	40	2.08695159	1	1.6915	1.9464	1.95	0
01/10/2001	1.087143	40	2.08695159	1	0.92407155	1.9464	1.95	1
01/10/2002	2.614	40	2.08695159	0	2.2219	1.9464	2.22	0
01/10/2003	1.477	40	2.08695159	1	1.25545	1.9464	1.95	1
01/10/2004	2.563	40	2.08695159	0	2.17855	1.9464	2.18	0
01/10/2005	11.577	40	2.08695159	0	9.84045	1.9464	9.84	0
01/10/2006	1.973	40	2.08695159	1	1.67705	1.9464	1.95	0
01/10/2007	2.231	40	2.08695159	0	1.89635	1.9464	1.95	0
01/10/2008	2.021	40	2.08695159	1	1.71785	1.9464	1.95	0
01/10/2009	2.031	40	2.08695159	1	1.72635	1.9464	1.95	0
07/10/1912	2.096	41	2.08695159	0	1.7816	1.7328	1.78	0
08/10/1913	3.381	41	2.08695159	0	2.87385	1.7328	2.87	0
08/10/1914	4.934	41	2.08695159	0	4.1939	1.7328	4.19	0
08/10/1915	2.816	41	2.08695159	0	2.3936	1.7328	2.39	0
07/10/1916	2.457	41	2.08695159	0	2.08845	1.7328	2.09	0
08/10/1917	1.784	41	2.08695159	1	1.5164	1.7328	1.73	0
08/10/1918	1.986	41	2.08695159	1	1.6881	1.7328	1.73	0
08/10/1919	1.551	41	2.08695159	1	1.31835	1.7328	1.73	1
07/10/1920	2.22	41	2.08695159	0	1.887	1.7328	1.89	0
08/10/1921	1.812	41	2.08695159	1	1.5402	1.7328	1.73	0
08/10/1922	1.276	41	2.08695159	1	1.0846	1.7328	1.73	1
08/10/1923	1.766	41	2.08695159	1	1.5011	1.7328	1.73	0
07/10/1924	2.025	41	2.08695159	1	1.72125	1.7328	1.73	0
08/10/1925	1.721	41	2.08695159	1	1.46285	1.7328	1.73	1
08/10/1926	7.306	41	2.08695159	0	6.2101	1.7328	6.21	0
08/10/1927	6.1	41	2.08695159	0	5.185	1.7328	5.19	0
07/10/1928	10.49	41	2.08695159	0	8.9165	1.7328	8.92	0
08/10/1929	1.504	41	2.08695159	1	1.2784	1.7328	1.73	1
08/10/1930	1.693	41	2.08695159	1	1.43905	1.7328	1.73	1
08/10/1931	1.589	41	2.08695159	1	1.35065	1.7328	1.73	1
07/10/1932	1.514	41	2.08695159	1	1.2869	1.7328	1.73	1
08/10/1933	2.35	41	2.08695159	0	1.9975	1.7328	2.00	0
08/10/1934	1.697	41	2.08695159	1	1.44245	1.7328	1.73	1
08/10/1935	1.194	41	2.08695159	1	1.0149	1.7328	1.73	1
07/10/1936	1.129	41	2.08695159	1	0.95965	1.7328	1.73	1
08/10/1937	1.831	41	2.08695159	1	1.55635	1.7328	1.73	0
08/10/1938	1.21	41	2.08695159	1	1.0285	1.7328	1.73	1
08/10/1939	1.973	41	2.08695159	1	1.67705	1.7328	1.73	0

07/10/1940	3.824	41	2.08695159	0	3.2504	1.7328	3.25	0
08/10/1941	3.611	41	2.08695159	0	3.06935	1.7328	3.07	0
08/10/1942	3.254	41	2.08695159	0	2.7659	1.7328	2.77	0
08/10/1943	1.478	41	2.08695159	1	1.2563	1.7328	1.73	1
07/10/1944	1.033	41	2.08695159	1	0.87805	1.7328	1.73	1
08/10/1945	2.086	41	2.08695159	1	1.7731	1.7328	1.77	0
08/10/1946	2.976	41	2.08695159	0	2.5296	1.7328	2.53	0
08/10/1947	4.085	41	2.08695159	0	3.47225	1.7328	3.47	0
07/10/1948	2.304	41	2.08695159	0	1.9584	1.7328	1.96	0
08/10/1949	1.558	41	2.08695159	1	1.3243	1.7328	1.73	1
08/10/1950	2.366	41	2.08695159	0	2.0111	1.7328	2.01	0
08/10/1951	7.871	41	2.08695159	0	6.69035	1.7328	6.69	0
07/10/1952	1.646	41	2.08695159	1	1.3991	1.7328	1.73	1
08/10/1953	2.35	41	2.08695159	0	1.9975	1.7328	2.00	0
08/10/1954	3.444	41	2.08695159	0	2.9274	1.7328	2.93	0
08/10/1955	2.287	41	2.08695159	0	1.94395	1.7328	1.94	0
07/10/1956	2.139	41	2.08695159	0	1.81815	1.7328	1.82	0
08/10/1957	1.866	41	2.08695159	1	1.5861	1.7328	1.73	0
08/10/1958	1.979	41	2.08695159	1	1.68215	1.7328	1.73	0
08/10/1959	3.947	41	2.08695159	0	3.35495	1.7328	3.35	0
07/10/1960	1.794	41	2.08695159	1	1.5249	1.7328	1.73	0
08/10/1961	2.876	41	2.08695159	0	2.4446	1.7328	2.44	0
08/10/1962	2.009	41	2.08695159	1	1.70765	1.7328	1.73	0
08/10/1963	2.387	41	2.08695159	0	2.02895	1.7328	2.03	0
07/10/1964	2.619	41	2.08695159	0	2.22615	1.7328	2.23	0
08/10/1965	3.777	41	2.08695159	0	3.21045	1.7328	3.21	0
08/10/1966	2.146	41	2.08695159	0	1.8241	1.7328	1.82	0
08/10/1967	2.066	41	2.08695159	1	1.7561	1.7328	1.76	0
07/10/1968	3.96	41	2.08695159	0	3.366	1.7328	3.37	0
08/10/1969	1.857	41	2.08695159	1	1.57845	1.7328	1.73	0
08/10/1970	2.049	41	2.08695159	1	1.74165	1.7328	1.74	0
08/10/1971	2.554	41	2.08695159	0	2.1709	1.7328	2.17	0
07/10/1972	2.737	41	2.08695159	0	2.32645	1.7328	2.33	0
08/10/1973	1.241	41	2.08695159	1	1.05485	1.7328	1.73	1
08/10/1974	2.334	41	2.08695159	0	1.9839	1.7328	1.98	0
08/10/1975	2.561	41	2.08695159	0	2.17685	1.7328	2.18	0
07/10/1976	3.264	41	2.08695159	0	2.7744	1.7328	2.77	0
08/10/1977	2.037	41	2.08695159	1	1.73145	1.7328	1.73	0
08/10/1978	2.367	41	2.08695159	0	2.01195	1.7328	2.01	0
08/10/1979	1.457	41	2.08695159	1	1.23845	1.7328	1.73	1
07/10/1980	1.976	41	2.08695159	1	1.6796	1.7328	1.73	0
08/10/1981	2.064	41	2.08695159	1	1.7544	1.7328	1.75	0
08/10/1982	2.18	41	2.08695159	0	1.853	1.7328	1.85	0
08/10/1983	1.526	41	2.08695159	1	1.2971	1.7328	1.73	1
07/10/1984	2.224	41	2.08695159	0	1.8904	1.7328	1.89	0
08/10/1985	3.111	41	2.08695159	0	2.64435	1.7328	2.64	0
08/10/1986	3.96	41	2.08695159	0	3.366	1.7328	3.37	0
08/10/1987	1.746	41	2.08695159	1	1.4841	1.7328	1.73	0
07/10/1988	1.644	41	2.08695159	1	1.3974	1.7328	1.73	1
08/10/1989	2.511429	41	2.08695159	0	2.13471465	1.7328	2.13	0
08/10/1990	3.321429	41	2.08695159	0	2.82321465	1.7328	2.82	0
08/10/1991	2	41	2.08695159	1	1.7	1.7328	1.73	0
07/10/1992	2.318571	41	2.08695159	0	1.97078535	1.7328	1.97	0
08/10/1993	4.032857	41	2.08695159	0	3.42792845	1.7328	3.43	0
08/10/1994	1.587143	41	2.08695159	1	1.34907155	1.7328	1.73	1
08/10/1995	3.067143	41	2.08695159	0	2.60707155	1.7328	2.61	0
07/10/1996	2.758571	41	2.08695159	0	2.34478535	1.7328	2.34	0
08/10/1997	2.377143	41	2.08695159	0	2.02057155	1.7328	2.02	0
08/10/1998	1.677143	41	2.08695159	1	1.42557155	1.7328	1.73	1
08/10/1999	3.008571	41	2.08695159	0	2.55728535	1.7328	2.56	0
07/10/2000	1.731429	41	2.08695159	1	1.47171465	1.7328	1.73	1
08/10/2001	1.061429	41	2.08695159	1	0.90221465	1.7328	1.73	1
08/10/2002	2.597	41	2.08695159	0	2.20745	1.7328	2.21	0
08/10/2003	1.454	41	2.08695159	1	1.2359	1.7328	1.73	1
08/10/2004	2.204	41	2.08695159	0	1.8734	1.7328	1.87	0
08/10/2005	8.304	41	2.08695159	0	7.0584	1.7328	7.06	0
08/10/2006	1.786	41	2.08695159	1	1.5181	1.7328	1.73	0
08/10/2007	2.564	41	2.08695159	0	2.1794	1.7328	2.18	0
08/10/2008	1.977	41	2.08695159	1	1.68045	1.7328	1.73	0
08/10/2009	1.857	41	2.08695159	1	1.57845	1.7328	1.73	0
14/10/1912	2.024	42	2.08695159	1	1.7204	1.6898286	1.72	0
15/10/1913	3.817	42	2.08695159	0	3.24445	1.6898286	3.24	0
15/10/1914	9.816	42	2.08695159	0	8.3436	1.6898286	8.34	0
15/10/1915	2.773	42	2.08695159	0	2.35705	1.6898286	2.36	0
14/10/1916	2.23	42	2.08695159	0	1.8955	1.6898286	1.90	0
15/10/1917	1.661	42	2.08695159	1	1.41185	1.6898286	1.69	1

15/10/1918	3.259	42	2.08695159	0	2.77015	1.6898286	2.77	0
15/10/1919	1.647	42	2.08695159	1	1.39995	1.6898286	1.69	1
14/10/1920	2.032	42	2.08695159	1	1.7272	1.6898286	1.73	0
15/10/1921	1.661	42	2.08695159	1	1.41185	1.6898286	1.69	1
15/10/1922	1.296	42	2.08695159	1	1.1016	1.6898286	1.69	1
15/10/1923	1.773	42	2.08695159	1	1.50705	1.6898286	1.69	0
14/10/1924	1.639	42	2.08695159	1	1.39315	1.6898286	1.69	1
15/10/1925	1.606	42	2.08695159	1	1.3651	1.6898286	1.69	1
15/10/1926	9.199	42	2.08695159	0	7.81915	1.6898286	7.82	0
15/10/1927	6.638	42	2.08695159	0	5.6423	1.6898286	5.64	0
14/10/1928	7.205	42	2.08695159	0	6.12425	1.6898286	6.12	0
15/10/1929	1.6	42	2.08695159	1	1.36	1.6898286	1.69	1
15/10/1930	1.472	42	2.08695159	1	1.2512	1.6898286	1.69	1
15/10/1931	1.283	42	2.08695159	1	1.09055	1.6898286	1.69	1
14/10/1932	1.604	42	2.08695159	1	1.3634	1.6898286	1.69	1
15/10/1933	2.274	42	2.08695159	0	1.9329	1.6898286	1.93	0
15/10/1934	1.941	42	2.08695159	1	1.64985	1.6898286	1.69	0
15/10/1935	1.281	42	2.08695159	1	1.08885	1.6898286	1.69	1
14/10/1936	1.119	42	2.08695159	1	0.95115	1.6898286	1.69	1
15/10/1937	1.768	42	2.08695159	1	1.5028	1.6898286	1.69	0
15/10/1938	1.299	42	2.08695159	1	1.10415	1.6898286	1.69	1
15/10/1939	2.211	42	2.08695159	0	1.87935	1.6898286	1.88	0
14/10/1940	3.862	42	2.08695159	0	3.2827	1.6898286	3.28	0
15/10/1941	3.53	42	2.08695159	0	3.0005	1.6898286	3.00	0
15/10/1942	2.887	42	2.08695159	0	2.45395	1.6898286	2.45	0
15/10/1943	1.419	42	2.08695159	1	1.20615	1.6898286	1.69	1
14/10/1944	1.12	42	2.08695159	1	0.952	1.6898286	1.69	1
15/10/1945	2.028	42	2.08695159	1	1.7238	1.6898286	1.72	0
15/10/1946	2.889	42	2.08695159	0	2.45565	1.6898286	2.46	0
15/10/1947	7.138	42	2.08695159	0	6.0673	1.6898286	6.07	0
14/10/1948	2.049	42	2.08695159	1	1.74165	1.6898286	1.74	0
15/10/1949	1.524	42	2.08695159	1	1.2954	1.6898286	1.69	1
15/10/1950	3.107	42	2.08695159	0	2.64095	1.6898286	2.64	0
15/10/1951	6.243	42	2.08695159	0	5.30655	1.6898286	5.31	0
14/10/1952	1.596	42	2.08695159	1	1.3566	1.6898286	1.69	1
15/10/1953	2.303	42	2.08695159	0	1.95755	1.6898286	1.96	0
15/10/1954	3.289	42	2.08695159	0	2.79565	1.6898286	2.80	0
15/10/1955	2.393	42	2.08695159	0	2.03405	1.6898286	2.03	0
14/10/1956	2.636	42	2.08695159	0	2.2406	1.6898286	2.24	0
15/10/1957	2.026	42	2.08695159	1	1.7221	1.6898286	1.72	0
15/10/1958	2.013	42	2.08695159	1	1.71105	1.6898286	1.71	0
15/10/1959	4.649	42	2.08695159	0	3.95165	1.6898286	3.95	0
14/10/1960	1.649	42	2.08695159	1	1.40165	1.6898286	1.69	1
15/10/1961	3.886	42	2.08695159	0	3.3031	1.6898286	3.30	0
15/10/1962	1.857	42	2.08695159	1	1.57845	1.6898286	1.69	0
15/10/1963	2.267	42	2.08695159	0	1.92695	1.6898286	1.93	0
14/10/1964	2.589	42	2.08695159	0	2.20065	1.6898286	2.20	0
15/10/1965	3.177	42	2.08695159	0	2.70045	1.6898286	2.70	0
15/10/1966	2.007	42	2.08695159	1	1.70595	1.6898286	1.71	0
15/10/1967	1.971	42	2.08695159	1	1.67535	1.6898286	1.69	0
14/10/1968	3.329	42	2.08695159	0	2.82965	1.6898286	2.83	0
15/10/1969	1.707	42	2.08695159	1	1.45095	1.6898286	1.69	0
15/10/1970	1.847	42	2.08695159	1	1.56995	1.6898286	1.69	0
15/10/1971	2.354	42	2.08695159	0	2.0009	1.6898286	2.00	0
14/10/1972	2.736	42	2.08695159	0	2.3256	1.6898286	2.33	0
15/10/1973	1.371	42	2.08695159	1	1.16535	1.6898286	1.69	1
15/10/1974	2.186	42	2.08695159	0	1.8581	1.6898286	1.86	0
15/10/1975	2.439	42	2.08695159	0	2.07315	1.6898286	2.07	0
14/10/1976	3	42	2.08695159	0	2.55	1.6898286	2.55	0
15/10/1977	1.864	42	2.08695159	1	1.5844	1.6898286	1.69	0
15/10/1978	2.224	42	2.08695159	0	1.8904	1.6898286	1.89	0
15/10/1979	1.489	42	2.08695159	1	1.26565	1.6898286	1.69	1
14/10/1980	1.846	42	2.08695159	1	1.5691	1.6898286	1.69	0
15/10/1981	1.921	42	2.08695159	1	1.63285	1.6898286	1.69	0
15/10/1982	2.111	42	2.08695159	0	1.79435	1.6898286	1.79	0
15/10/1983	1.439	42	2.08695159	1	1.22315	1.6898286	1.69	1
14/10/1984	2.041	42	2.08695159	1	1.73485	1.6898286	1.73	0
15/10/1985	3.739	42	2.08695159	0	3.17815	1.6898286	3.18	0
15/10/1986	3.354	42	2.08695159	0	2.8509	1.6898286	2.85	0
15/10/1987	1.72	42	2.08695159	1	1.462	1.6898286	1.69	0
14/10/1988	1.896	42	2.08695159	1	1.6116	1.6898286	1.69	0
15/10/1989	2.695714	42	2.08695159	0	2.2913569	1.6898286	2.29	0
15/10/1990	2.745714	42	2.08695159	0	2.3338569	1.6898286	2.33	0
15/10/1991	1.962857	42	2.08695159	1	1.66842845	1.6898286	1.69	0
14/10/1992	2.311429	42	2.08695159	0	1.96471465	1.6898286	1.96	0
15/10/1993	3.815714	42	2.08695159	0	3.2433569	1.6898286	3.24	0

15/10/1994	1.614286	42	2.08695159	1	1.3721431	1.6898286	1.69	1
15/10/1995	3.094286	42	2.08695159	0	2.6301431	1.6898286	2.63	0
14/10/1996	2.571429	42	2.08695159	0	2.18571465	1.6898286	2.19	0
15/10/1997	2.291429	42	2.08695159	0	1.94771465	1.6898286	1.95	0
15/10/1998	1.574286	42	2.08695159	1	1.3381431	1.6898286	1.69	1
15/10/1999	2.677143	42	2.08695159	0	2.27557155	1.6898286	2.28	0
14/10/2000	1.657143	42	2.08695159	1	1.40857155	1.6898286	1.69	1
15/10/2001	1.054286	42	2.08695159	1	0.8961431	1.6898286	1.69	1
15/10/2002	2.347	42	2.08695159	0	1.99495	1.6898286	1.99	0
15/10/2003	2.174	42	2.08695159	0	1.8479	1.6898286	1.85	0
15/10/2004	2.71	42	2.08695159	0	2.3035	1.6898286	2.30	0
15/10/2005	13.847	42	2.08695159	0	11.76995	1.6898286	11.77	0
15/10/2006	1.666	42	2.08695159	1	1.4161	1.6898286	1.69	1
15/10/2007	2.49	42	2.08695159	0	2.1165	1.6898286	2.12	0
15/10/2008	1.847	42	2.08695159	1	1.56995	1.6898286	1.69	0
15/10/2009	2.449	42	2.08695159	0	2.08165	1.6898286	2.08	0
21/10/1912	2.184	43	2.08695159	0	1.8564	1.6454	1.86	0
22/10/1913	3.011	43	2.08695159	0	2.55935	1.6454	2.56	0
22/10/1914	6.416	43	2.08695159	0	5.4536	1.6454	5.45	0
22/10/1915	2.727	43	2.08695159	0	2.31795	1.6454	2.32	0
21/10/1916	2.01	43	2.08695159	1	1.7085	1.6454	1.71	0
22/10/1917	1.539	43	2.08695159	1	1.30815	1.6454	1.65	1
22/10/1918	3.001	43	2.08695159	0	2.55085	1.6454	2.55	0
22/10/1919	1.126	43	2.08695159	1	0.9571	1.6454	1.65	1
21/10/1920	1.93	43	2.08695159	1	1.6405	1.6454	1.65	0
22/10/1921	1.65	43	2.08695159	1	1.4025	1.6454	1.65	0
22/10/1922	1.254	43	2.08695159	1	1.0659	1.6454	1.65	1
22/10/1923	1.826	43	2.08695159	1	1.5521	1.6454	1.65	0
21/10/1924	1.401	43	2.08695159	1	1.19085	1.6454	1.65	1
22/10/1925	1.703	43	2.08695159	1	1.44755	1.6454	1.65	0
22/10/1926	6.652	43	2.08695159	0	5.6542	1.6454	5.65	0
22/10/1927	5.82	43	2.08695159	0	4.947	1.6454	4.95	0
21/10/1928	5.435	43	2.08695159	0	4.61975	1.6454	4.62	0
22/10/1929	1.224	43	2.08695159	1	1.0404	1.6454	1.65	1
22/10/1930	1.545	43	2.08695159	1	1.31325	1.6454	1.65	1
22/10/1931	1.1	43	2.08695159	1	0.935	1.6454	1.65	1
21/10/1932	1.798	43	2.08695159	1	1.5283	1.6454	1.65	0
22/10/1933	2.641	43	2.08695159	0	2.24485	1.6454	2.24	0
22/10/1934	2.354	43	2.08695159	0	2.0009	1.6454	2.00	0
22/10/1935	1.794	43	2.08695159	1	1.5249	1.6454	1.65	0
21/10/1936	1.372	43	2.08695159	1	1.1662	1.6454	1.65	1
22/10/1937	2.149	43	2.08695159	0	1.82665	1.6454	1.83	0
22/10/1938	2.28	43	2.08695159	0	1.938	1.6454	1.94	0
22/10/1939	2.086	43	2.08695159	1	1.7731	1.6454	1.77	0
21/10/1940	3.296	43	2.08695159	0	2.8016	1.6454	2.80	0
22/10/1941	3.388	43	2.08695159	0	2.8798	1.6454	2.88	0
22/10/1942	2.771	43	2.08695159	0	2.35535	1.6454	2.36	0
22/10/1943	1.418	43	2.08695159	1	1.2053	1.6454	1.65	1
21/10/1944	1.29	43	2.08695159	1	1.0965	1.6454	1.65	1
22/10/1945	1.896	43	2.08695159	1	1.6116	1.6454	1.65	0
22/10/1946	3.211	43	2.08695159	0	2.72935	1.6454	2.73	0
22/10/1947	8.74	43	2.08695159	0	7.429	1.6454	7.43	0
21/10/1948	2.136	43	2.08695159	0	1.8156	1.6454	1.82	0
22/10/1949	1.574	43	2.08695159	1	1.3379	1.6454	1.65	1
22/10/1950	3.096	43	2.08695159	0	2.6316	1.6454	2.63	0
22/10/1951	5.659	43	2.08695159	0	4.81015	1.6454	4.81	0
21/10/1952	1.517	43	2.08695159	1	1.28945	1.6454	1.65	1
22/10/1953	2.146	43	2.08695159	0	1.8241	1.6454	1.82	0
22/10/1954	3.71	43	2.08695159	0	3.1535	1.6454	3.15	0
22/10/1955	3.917	43	2.08695159	0	3.32945	1.6454	3.33	0
21/10/1956	2.587	43	2.08695159	0	2.19895	1.6454	2.20	0
22/10/1957	1.767	43	2.08695159	1	1.50195	1.6454	1.65	0
22/10/1958	2.001	43	2.08695159	1	1.70085	1.6454	1.70	0
22/10/1959	4.839	43	2.08695159	0	4.11315	1.6454	4.11	0
21/10/1960	1.583	43	2.08695159	1	1.34555	1.6454	1.65	1
22/10/1961	3.543	43	2.08695159	0	3.01155	1.6454	3.01	0
22/10/1962	1.956	43	2.08695159	1	1.6626	1.6454	1.66	0
22/10/1963	2.763	43	2.08695159	0	2.34855	1.6454	2.35	0
21/10/1964	2.247	43	2.08695159	0	1.90995	1.6454	1.91	0
22/10/1965	2.846	43	2.08695159	0	2.4191	1.6454	2.42	0
22/10/1966	1.99	43	2.08695159	1	1.6915	1.6454	1.69	0
22/10/1967	2.006	43	2.08695159	1	1.7051	1.6454	1.71	0
21/10/1968	3.013	43	2.08695159	0	2.56105	1.6454	2.56	0
22/10/1969	1.647	43	2.08695159	1	1.39995	1.6454	1.65	0
22/10/1970	1.697	43	2.08695159	1	1.44245	1.6454	1.65	0
22/10/1971	2.137	43	2.08695159	0	1.81645	1.6454	1.82	0

21/10/1972	3.11	43	2.08695159	0	2.6435	1.6454	2.64	0
22/10/1973	1.426	43	2.08695159	1	1.2121	1.6454	1.65	1
22/10/1974	2.106	43	2.08695159	0	1.7901	1.6454	1.79	0
22/10/1975	2.394	43	2.08695159	0	2.0349	1.6454	2.03	0
21/10/1976	2.89	43	2.08695159	0	2.4565	1.6454	2.46	0
22/10/1977	1.767	43	2.08695159	1	1.50195	1.6454	1.65	0
22/10/1978	2.227	43	2.08695159	0	1.89295	1.6454	1.89	0
22/10/1979	1.51	43	2.08695159	1	1.2835	1.6454	1.65	1
21/10/1980	1.801	43	2.08695159	1	1.53085	1.6454	1.65	0
22/10/1981	1.861	43	2.08695159	1	1.58185	1.6454	1.65	0
22/10/1982	2.351	43	2.08695159	0	1.99835	1.6454	2.00	0
22/10/1983	1.45	43	2.08695159	1	1.2325	1.6454	1.65	1
21/10/1984	1.886	43	2.08695159	1	1.6031	1.6454	1.65	0
22/10/1985	4.691	43	2.08695159	0	3.98735	1.6454	3.99	0
22/10/1986	2.984	43	2.08695159	0	2.5364	1.6454	2.54	0
22/10/1987	1.539	43	2.08695159	1	1.30815	1.6454	1.65	1
21/10/1988	1.694	43	2.08695159	1	1.4399	1.6454	1.65	0
22/10/1989	3.038571	43	2.08695159	0	2.58278535	1.6454	2.58	0
22/10/1990	2.617143	43	2.08695159	0	2.22457155	1.6454	2.22	0
22/10/1991	2.024286	43	2.08695159	1	1.7206431	1.6454	1.72	0
21/10/1992	2.337143	43	2.08695159	0	1.98657155	1.6454	1.99	0
22/10/1993	3.368571	43	2.08695159	0	2.86328535	1.6454	2.86	0
22/10/1994	1.752857	43	2.08695159	1	1.48992845	1.6454	1.65	0
22/10/1995	2.667143	43	2.08695159	0	2.26707155	1.6454	2.27	0
21/10/1996	2.258571	43	2.08695159	0	1.91978535	1.6454	1.92	0
22/10/1997	2.212857	43	2.08695159	0	1.88092845	1.6454	1.88	0
22/10/1998	1.481429	43	2.08695159	1	1.25921465	1.6454	1.65	1
22/10/1999	2.094286	43	2.08695159	0	1.7801431	1.6454	1.78	0
21/10/2000	1.515714	43	2.08695159	1	1.2883569	1.6454	1.65	1
22/10/2001	1.084286	43	2.08695159	1	0.9216431	1.6454	1.65	1
22/10/2002	2.137	43	2.08695159	0	1.81645	1.6454	1.82	0
22/10/2003	3.734	43	2.08695159	0	3.1739	1.6454	3.17	0
22/10/2004	2.339	43	2.08695159	0	1.98815	1.6454	1.99	0
22/10/2005	10.473	43	2.08695159	0	8.90205	1.6454	8.90	0
22/10/2006	1.54	43	2.08695159	1	1.309	1.6454	1.65	1
22/10/2007	2.564	43	2.08695159	0	2.1794	1.6454	2.18	0
22/10/2008	1.703	43	2.08695159	1	1.44755	1.6454	1.65	0
22/10/2009	2.453	43	2.08695159	0	2.08505	1.6454	2.09	0
28/10/1912	2.041	44	2.08695159	1	1.73485	1.5812	1.73	0
29/10/1913	2.593	44	2.08695159	0	2.20405	1.5812	2.20	0
29/10/1914	5.466	44	2.08695159	0	4.6461	1.5812	4.65	0
29/10/1915	3.237	44	2.08695159	0	2.75145	1.5812	2.75	0
28/10/1916	1.993	44	2.08695159	1	1.69405	1.5812	1.69	0
29/10/1917	1.487	44	2.08695159	1	1.26395	1.5812	1.58	1
29/10/1918	2.461	44	2.08695159	0	2.09185	1.5812	2.09	0
29/10/1919	0.821	44	2.08695159	1	0.69785	1.5812	1.58	1
28/10/1920	1.807	44	2.08695159	1	1.53595	1.5812	1.58	0
29/10/1921	1.502	44	2.08695159	1	1.2767	1.5812	1.58	1
29/10/1922	1.542	44	2.08695159	1	1.3107	1.5812	1.58	1
29/10/1923	1.572	44	2.08695159	1	1.3362	1.5812	1.58	1
28/10/1924	1.488	44	2.08695159	1	1.2648	1.5812	1.58	1
29/10/1925	1.623	44	2.08695159	1	1.37955	1.5812	1.58	0
29/10/1926	4.204	44	2.08695159	0	3.5734	1.5812	3.57	0
29/10/1927	5.382	44	2.08695159	0	4.5747	1.5812	4.57	0
28/10/1928	3.813	44	2.08695159	0	3.24105	1.5812	3.24	0
29/10/1929	1.177	44	2.08695159	1	1.00045	1.5812	1.58	1
29/10/1930	1.479	44	2.08695159	1	1.25715	1.5812	1.58	1
29/10/1931	1.165	44	2.08695159	1	0.99025	1.5812	1.58	1
28/10/1932	1.652	44	2.08695159	1	1.4042	1.5812	1.58	0
29/10/1933	6.525	44	2.08695159	0	5.54625	1.5812	5.55	0
29/10/1934	2.346	44	2.08695159	0	1.9941	1.5812	1.99	0
29/10/1935	1.069	44	2.08695159	1	0.90865	1.5812	1.58	1
28/10/1936	1.262	44	2.08695159	1	1.0727	1.5812	1.58	1
29/10/1937	3.221	44	2.08695159	0	2.73785	1.5812	2.74	0
29/10/1938	2.438	44	2.08695159	0	2.0723	1.5812	2.07	0
29/10/1939	2.358	44	2.08695159	0	2.0043	1.5812	2.00	0
28/10/1940	2.886	44	2.08695159	0	2.4531	1.5812	2.45	0
29/10/1941	2.686	44	2.08695159	0	2.2831	1.5812	2.28	0
29/10/1942	2.405	44	2.08695159	0	2.04425	1.5812	2.04	0
29/10/1943	1.497	44	2.08695159	1	1.27245	1.5812	1.58	1
28/10/1944	1.281	44	2.08695159	1	1.08885	1.5812	1.58	1
29/10/1945	1.893	44	2.08695159	1	1.60905	1.5812	1.61	0
29/10/1946	3.024	44	2.08695159	0	2.5704	1.5812	2.57	0
29/10/1947	6.714	44	2.08695159	0	5.7069	1.5812	5.71	0
28/10/1948	2.227	44	2.08695159	0	1.89295	1.5812	1.89	0
29/10/1949	2.152	44	2.08695159	0	1.8292	1.5812	1.83	0

29/10/1950	3.356	44	2.08695159	0	2.8526	1.5812	2.85	0
29/10/1951	5.832	44	2.08695159	0	4.9572	1.5812	4.96	0
28/10/1952	1.747	44	2.08695159	1	1.48495	1.5812	1.58	0
29/10/1953	1.89	44	2.08695159	1	1.6065	1.5812	1.61	0
29/10/1954	3.529	44	2.08695159	0	2.99965	1.5812	3.00	0
29/10/1955	4.104	44	2.08695159	0	3.4884	1.5812	3.49	0
28/10/1956	1.637	44	2.08695159	1	1.39145	1.5812	1.58	0
29/10/1957	2.882	44	2.08695159	0	2.4497	1.5812	2.45	0
29/10/1958	1.277	44	2.08695159	1	1.08545	1.5812	1.58	1
29/10/1959	4.413	44	2.08695159	0	3.75105	1.5812	3.75	0
28/10/1960	1.689	44	2.08695159	1	1.43565	1.5812	1.58	0
29/10/1961	2.756	44	2.08695159	0	2.3426	1.5812	2.34	0
29/10/1962	1.494	44	2.08695159	1	1.2699	1.5812	1.58	1
29/10/1963	1.913	44	2.08695159	1	1.62605	1.5812	1.63	0
28/10/1964	2.129	44	2.08695159	0	1.80965	1.5812	1.81	0
29/10/1965	2.533	44	2.08695159	0	2.15305	1.5812	2.15	0
29/10/1966	1.954	44	2.08695159	1	1.6609	1.5812	1.66	0
29/10/1967	2.101	44	2.08695159	0	1.78585	1.5812	1.79	0
28/10/1968	2.85	44	2.08695159	0	2.4225	1.5812	2.42	0
29/10/1969	1.547	44	2.08695159	1	1.31495	1.5812	1.58	1
29/10/1970	1.496	44	2.08695159	1	1.2716	1.5812	1.58	1
29/10/1971	1.96	44	2.08695159	1	1.666	1.5812	1.67	0
28/10/1972	2.746	44	2.08695159	0	2.3341	1.5812	2.33	0
29/10/1973	1.436	44	2.08695159	1	1.2206	1.5812	1.58	1
29/10/1974	2.01	44	2.08695159	1	1.7085	1.5812	1.71	0
29/10/1975	2.55	44	2.08695159	0	2.1675	1.5812	2.17	0
28/10/1976	2.916	44	2.08695159	0	2.4786	1.5812	2.48	0
29/10/1977	1.724	44	2.08695159	1	1.4654	1.5812	1.58	0
29/10/1978	2.154	44	2.08695159	0	1.8309	1.5812	1.83	0
29/10/1979	1.399	44	2.08695159	1	1.18915	1.5812	1.58	1
28/10/1980	1.693	44	2.08695159	1	1.43905	1.5812	1.58	0
29/10/1981	1.761	44	2.08695159	1	1.49685	1.5812	1.58	0
29/10/1982	2.14	44	2.08695159	0	1.819	1.5812	1.82	0
29/10/1983	1.61	44	2.08695159	1	1.3685	1.5812	1.58	0
28/10/1984	1.427	44	2.08695159	1	1.21295	1.5812	1.58	1
29/10/1985	5.053	44	2.08695159	0	4.29505	1.5812	4.30	0
29/10/1986	2.926	44	2.08695159	0	2.4871	1.5812	2.49	0
29/10/1987	1.393	44	2.08695159	1	1.18405	1.5812	1.58	1
28/10/1988	1.721	44	2.08695159	1	1.46285	1.5812	1.58	0
29/10/1989	2.545714	44	2.08695159	0	2.1638569	1.5812	2.16	0
29/10/1990	2.918571	44	2.08695159	0	2.48078535	1.5812	2.48	0
29/10/1991	1.625714	44	2.08695159	1	1.3818569	1.5812	1.58	0
28/10/1992	2.24	44	2.08695159	0	1.904	1.5812	1.90	0
29/10/1993	3.064286	44	2.08695159	0	2.6046431	1.5812	2.60	0
29/10/1994	1.658571	44	2.08695159	1	1.40978535	1.5812	1.58	0
29/10/1995	1.877143	44	2.08695159	1	1.59557155	1.5812	1.60	0
28/10/1996	2.028571	44	2.08695159	1	1.72428535	1.5812	1.72	0
29/10/1997	2.111429	44	2.08695159	0	1.79471465	1.5812	1.79	0
29/10/1998	1.441429	44	2.08695159	1	1.22521465	1.5812	1.58	1
29/10/1999	2.614286	44	2.08695159	0	2.2221431	1.5812	2.22	0
28/10/2000	1.48	44	2.08695159	1	1.258	1.5812	1.58	1
29/10/2001	1.132857	44	2.08695159	1	0.96292845	1.5812	1.58	1
29/10/2002	1.72	44	2.08695159	1	1.462	1.5812	1.58	0
29/10/2003	2.146	44	2.08695159	0	1.8241	1.5812	1.82	0
29/10/2004	2.254	44	2.08695159	0	1.9159	1.5812	1.92	0
29/10/2005	7.493	44	2.08695159	0	6.36905	1.5812	6.37	0
29/10/2006	1.536	44	2.08695159	1	1.3056	1.5812	1.58	1
29/10/2007	2.356	44	2.08695159	0	2.0026	1.5812	2.00	0
29/10/2008	1.624	44	2.08695159	1	1.3804	1.5812	1.58	0
29/10/2009	2.606	44	2.08695159	0	2.2151	1.5812	2.22	0
04/11/1912	1.951	45	2.08695159	1	1.65835	1.501	1.66	0
05/11/1913	2.556	45	2.08695159	0	2.1726	1.501	2.17	0
05/11/1914	5.707	45	2.08695159	0	4.85095	1.501	4.85	0
05/11/1915	2.77	45	2.08695159	0	2.3545	1.501	2.35	0
04/11/1916	1.917	45	2.08695159	1	1.62945	1.501	1.63	0
05/11/1917	1.5	45	2.08695159	1	1.275	1.501	1.50	1
05/11/1918	2.019	45	2.08695159	1	1.71615	1.501	1.72	0
05/11/1919	0.983	45	2.08695159	1	0.83555	1.501	1.50	1
04/11/1920	1.314	45	2.08695159	1	1.1169	1.501	1.50	1
05/11/1921	1.657	45	2.08695159	1	1.40845	1.501	1.50	0
05/11/1922	1.239	45	2.08695159	1	1.05315	1.501	1.50	1
05/11/1923	1.607	45	2.08695159	1	1.36595	1.501	1.50	0
04/11/1924	1.472	45	2.08695159	1	1.2512	1.501	1.50	1
05/11/1925	1.554	45	2.08695159	1	1.3209	1.501	1.50	0
05/11/1926	2.756	45	2.08695159	0	2.3426	1.501	2.34	0
05/11/1927	2.827	45	2.08695159	0	2.40295	1.501	2.40	0

04/11/1928	2.663	45	2.08695159	0	2.26355	1.501	2.26	0
05/11/1929	1.287	45	2.08695159	1	1.09395	1.501	1.50	1
05/11/1930	1.483	45	2.08695159	1	1.26055	1.501	1.50	1
05/11/1931	1.699	45	2.08695159	1	1.44415	1.501	1.50	0
04/11/1932	1.724	45	2.08695159	1	1.4654	1.501	1.50	0
05/11/1933	2.785	45	2.08695159	0	2.36725	1.501	2.37	0
05/11/1934	2.586	45	2.08695159	0	2.1981	1.501	2.20	0
05/11/1935	1.339	45	2.08695159	1	1.13815	1.501	1.50	1
04/11/1936	1.166	45	2.08695159	1	0.9911	1.501	1.50	1
05/11/1937	2.167	45	2.08695159	0	1.84195	1.501	1.84	0
05/11/1938	1.763	45	2.08695159	1	1.49855	1.501	1.50	0
05/11/1939	1.822	45	2.08695159	1	1.5487	1.501	1.55	0
04/11/1940	1.766	45	2.08695159	1	1.5011	1.501	1.50	0
05/11/1941	1.972	45	2.08695159	1	1.6762	1.501	1.68	0
05/11/1942	1.785	45	2.08695159	1	1.51725	1.501	1.52	0
05/11/1943	1.233	45	2.08695159	1	1.04805	1.501	1.50	1
04/11/1944	1.255	45	2.08695159	1	1.06675	1.501	1.50	1
05/11/1945	1.66	45	2.08695159	1	1.411	1.501	1.50	0
05/11/1946	2.174	45	2.08695159	0	1.8479	1.501	1.85	0
05/11/1947	2.901	45	2.08695159	0	2.46585	1.501	2.47	0
04/11/1948	1.602	45	2.08695159	1	1.3617	1.501	1.50	0
05/11/1949	1.689	45	2.08695159	1	1.43565	1.501	1.50	0
05/11/1950	2.107	45	2.08695159	0	1.79095	1.501	1.79	0
05/11/1951	3.31	45	2.08695159	0	2.8135	1.501	2.81	0
04/11/1952	1.551	45	2.08695159	1	1.31835	1.501	1.50	0
05/11/1953	1.765	45	2.08695159	1	1.50025	1.501	1.50	0
05/11/1954	2.287	45	2.08695159	0	1.94395	1.501	1.94	0
05/11/1955	2.579	45	2.08695159	0	2.19215	1.501	2.19	0
04/11/1956	1.12	45	2.08695159	1	0.952	1.501	1.50	1
05/11/1957	1.832	45	2.08695159	1	1.5572	1.501	1.56	0
05/11/1958	1.368	45	2.08695159	1	1.1628	1.501	1.50	1
05/11/1959	2.616	45	2.08695159	0	2.2236	1.501	2.22	0
04/11/1960	1.354	45	2.08695159	1	1.1509	1.501	1.50	1
05/11/1961	2.109	45	2.08695159	0	1.79265	1.501	1.79	0
05/11/1962	1.457	45	2.08695159	1	1.23845	1.501	1.50	1
05/11/1963	1.401	45	2.08695159	1	1.19085	1.501	1.50	1
04/11/1964	2.069	45	2.08695159	1	1.75865	1.501	1.76	0
05/11/1965	2.369	45	2.08695159	0	2.01365	1.501	2.01	0
05/11/1966	1.74	45	2.08695159	1	1.479	1.501	1.50	0
05/11/1967	2.007	45	2.08695159	1	1.70595	1.501	1.71	0
04/11/1968	2.654	45	2.08695159	0	2.2559	1.501	2.26	0
05/11/1969	1.586	45	2.08695159	1	1.3481	1.501	1.50	0
05/11/1970	1.426	45	2.08695159	1	1.2121	1.501	1.50	1
05/11/1971	2.031	45	2.08695159	1	1.72635	1.501	1.73	0
04/11/1972	2.606	45	2.08695159	0	2.2151	1.501	2.22	0
05/11/1973	1.189	45	2.08695159	1	1.01065	1.501	1.50	1
05/11/1974	1.96	45	2.08695159	1	1.666	1.501	1.67	0
05/11/1975	3.17	45	2.08695159	0	2.6945	1.501	2.69	0
04/11/1976	2.799	45	2.08695159	0	2.37915	1.501	2.38	0
05/11/1977	1.636	45	2.08695159	1	1.3906	1.501	1.50	0
05/11/1978	2.161	45	2.08695159	0	1.83685	1.501	1.84	0
05/11/1979	1.269	45	2.08695159	1	1.07865	1.501	1.50	1
04/11/1980	1.861	45	2.08695159	1	1.58185	1.501	1.58	0
05/11/1981	1.597	45	2.08695159	1	1.35745	1.501	1.50	0
05/11/1982	1.959	45	2.08695159	1	1.66515	1.501	1.67	0
05/11/1983	2.046	45	2.08695159	1	1.7391	1.501	1.74	0
04/11/1984	1.62	45	2.08695159	1	1.377	1.501	1.50	0
05/11/1985	4.14	45	2.08695159	0	3.519	1.501	3.52	0
05/11/1986	2.319	45	2.08695159	0	1.97115	1.501	1.97	0
05/11/1987	1.327	45	2.08695159	1	1.12795	1.501	1.50	1
04/11/1988	2.029	45	2.08695159	1	1.72465	1.501	1.72	0
05/11/1989	3.795714	45	2.08695159	0	3.2263569	1.501	3.23	0
05/11/1990	3.761429	45	2.08695159	0	3.19721465	1.501	3.20	0
05/11/1991	2.002857	45	2.08695159	1	1.70242845	1.501	1.70	0
04/11/1992	2.1	45	2.08695159	0	1.785	1.501	1.79	0
05/11/1993	2.73	45	2.08695159	0	2.3205	1.501	2.32	0
05/11/1994	1.462857	45	2.08695159	1	1.24342845	1.501	1.50	1
05/11/1995	2.301429	45	2.08695159	0	1.95621465	1.501	1.96	0
04/11/1996	1.895714	45	2.08695159	1	1.6113569	1.501	1.61	0
05/11/1997	1.915714	45	2.08695159	1	1.6283569	1.501	1.63	0
05/11/1998	1.381429	45	2.08695159	1	1.17421465	1.501	1.50	1
05/11/1999	2.665714	45	2.08695159	0	2.2658569	1.501	2.27	0
04/11/2000	1.285714	45	2.08695159	1	1.0928569	1.501	1.50	1
05/11/2001	1.025286	45	2.08695159	1	0.8714931	1.501	1.50	1
05/11/2002	1.891	45	2.08695159	1	1.60735	1.501	1.61	0
05/11/2003	1.686	45	2.08695159	1	1.4331	1.501	1.50	0

05/11/2004	2.316	45	2.08695159	0	1.9686	1.501	1.97	0
05/11/2005	5.994	45	2.08695159	0	5.0949	1.501	5.09	0
05/11/2006	10.447	45	2.08695159	0	8.87995	1.501	8.88	0
05/11/2007	2.151	45	2.08695159	0	1.82835	1.501	1.83	0
05/11/2008	1.619	45	2.08695159	1	1.37615	1.501	1.50	0
05/11/2009	2.221	45	2.08695159	0	1.88785	1.501	1.89	0
11/11/1912	2.459	46	2.05580306	0	2.09015	1.4616856	2.09	0
12/11/1913	2.616	46	2.05580306	0	2.2236	1.4616856	2.22	0
12/11/1914	3.89	46	2.05580306	0	3.3065	1.4616856	3.31	0
12/11/1915	2.156	46	2.05580306	0	1.8326	1.4616856	1.83	0
11/11/1916	1.427	46	2.05580306	1	1.21295	1.4616856	1.46	1
12/11/1917	1.393	46	2.05580306	1	1.18405	1.4616856	1.46	1
12/11/1918	1.817	46	2.05580306	1	1.54445	1.4616856	1.54	0
12/11/1919	1.403	46	2.05580306	1	1.19255	1.4616856	1.46	1
11/11/1920	1.275	46	2.05580306	1	1.08375	1.4616856	1.46	1
12/11/1921	1.462	46	2.05580306	1	1.2427	1.4616856	1.46	0
12/11/1922	1.138	46	2.05580306	1	0.9673	1.4616856	1.46	1
12/11/1923	1.705	46	2.05580306	1	1.44925	1.4616856	1.46	0
11/11/1924	1.439	46	2.05580306	1	1.22315	1.4616856	1.46	1
12/11/1925	1.524	46	2.05580306	1	1.2954	1.4616856	1.46	0
12/11/1926	2.411	46	2.05580306	0	2.04935	1.4616856	2.05	0
12/11/1927	2.22	46	2.05580306	0	1.887	1.4616856	1.89	0
11/11/1928	2.294	46	2.05580306	0	1.9499	1.4616856	1.95	0
12/11/1929	1.59	46	2.05580306	1	1.3515	1.4616856	1.46	0
12/11/1930	1.403	46	2.05580306	1	1.19255	1.4616856	1.46	1
12/11/1931	1.75	46	2.05580306	1	1.4875	1.4616856	1.49	0
11/11/1932	1.632	46	2.05580306	1	1.3872	1.4616856	1.46	0
12/11/1933	2.634	46	2.05580306	0	2.2389	1.4616856	2.24	0
12/11/1934	2.58	46	2.05580306	0	2.193	1.4616856	2.19	0
12/11/1935	1.355	46	2.05580306	1	1.15175	1.4616856	1.46	1
11/11/1936	1.302	46	2.05580306	1	1.1067	1.4616856	1.46	1
12/11/1937	1.99	46	2.05580306	1	1.6915	1.4616856	1.69	0
12/11/1938	1.687	46	2.05580306	1	1.43395	1.4616856	1.46	0
12/11/1939	1.81	46	2.05580306	1	1.5385	1.4616856	1.54	0
11/11/1940	2.032	46	2.05580306	1	1.7272	1.4616856	1.73	0
12/11/1941	1.947	46	2.05580306	1	1.65495	1.4616856	1.65	0
12/11/1942	1.841	46	2.05580306	1	1.56485	1.4616856	1.56	0
12/11/1943	1.262	46	2.05580306	1	1.0727	1.4616856	1.46	1
11/11/1944	1.136	46	2.05580306	1	0.9656	1.4616856	1.46	1
12/11/1945	1.689	46	2.05580306	1	1.43565	1.4616856	1.46	0
12/11/1946	1.964	46	2.05580306	1	1.6694	1.4616856	1.67	0
12/11/1947	2.517	46	2.05580306	0	2.13945	1.4616856	2.14	0
11/11/1948	1.64	46	2.05580306	1	1.394	1.4616856	1.46	0
12/11/1949	1.612	46	2.05580306	1	1.3702	1.4616856	1.46	0
12/11/1950	1.842	46	2.05580306	1	1.5657	1.4616856	1.57	0
12/11/1951	2.941	46	2.05580306	0	2.49985	1.4616856	2.50	0
11/11/1952	1.546	46	2.05580306	1	1.3141	1.4616856	1.46	0
12/11/1953	1.665	46	2.05580306	1	1.41525	1.4616856	1.46	0
12/11/1954	2.148	46	2.05580306	0	1.8258	1.4616856	1.83	0
12/11/1955	2.678	46	2.05580306	0	2.2763	1.4616856	2.28	0
11/11/1956	1.235	46	2.05580306	1	1.04975	1.4616856	1.46	1
12/11/1957	1.64	46	2.05580306	1	1.394	1.4616856	1.46	0
12/11/1958	1.244	46	2.05580306	1	1.0574	1.4616856	1.46	1
12/11/1959	1.958	46	2.05580306	1	1.6643	1.4616856	1.66	0
11/11/1960	1.377	46	2.05580306	1	1.17045	1.4616856	1.46	1
12/11/1961	2.035	46	2.05580306	1	1.72975	1.4616856	1.73	0
12/11/1962	1.387	46	2.05580306	1	1.17895	1.4616856	1.46	1
12/11/1963	1.334	46	2.05580306	1	1.1339	1.4616856	1.46	1
11/11/1964	1.913	46	2.05580306	1	1.62605	1.4616856	1.63	0
12/11/1965	2.033	46	2.05580306	1	1.72805	1.4616856	1.73	0
12/11/1966	1.823	46	2.05580306	1	1.54955	1.4616856	1.55	0
12/11/1967	1.983	46	2.05580306	1	1.68555	1.4616856	1.69	0
11/11/1968	2.59	46	2.05580306	0	2.2015	1.4616856	2.20	0
12/11/1969	1.313	46	2.05580306	1	1.11605	1.4616856	1.46	1
12/11/1970	1.299	46	2.05580306	1	1.10415	1.4616856	1.46	1
12/11/1971	2.114	46	2.05580306	0	1.7969	1.4616856	1.80	0
11/11/1972	2.379	46	2.05580306	0	2.02215	1.4616856	2.02	0
12/11/1973	1.384	46	2.05580306	1	1.1764	1.4616856	1.46	1
12/11/1974	1.771	46	2.05580306	1	1.50535	1.4616856	1.51	0
12/11/1975	3.03	46	2.05580306	0	2.5755	1.4616856	2.58	0
11/11/1976	2.343	46	2.05580306	0	1.99155	1.4616856	1.99	0
12/11/1977	1.487	46	2.05580306	1	1.26395	1.4616856	1.46	0
12/11/1978	1.733	46	2.05580306	1	1.47305	1.4616856	1.47	0
12/11/1979	1.108	46	2.05580306	1	0.9418	1.4616856	1.46	1
11/11/1980	1.46	46	2.05580306	1	1.241	1.4616856	1.46	1
12/11/1981	1.583	46	2.05580306	1	1.34555	1.4616856	1.46	0

12/11/1982	1.69	46	2.05580306	1	1.4365	1.4616856	1.46	0
12/11/1983	1.714	46	2.05580306	1	1.4569	1.4616856	1.46	0
11/11/1984	1.49	46	2.05580306	1	1.2665	1.4616856	1.46	0
12/11/1985	2.747	46	2.05580306	0	2.33495	1.4616856	2.33	0
12/11/1986	2.214	46	2.05580306	0	1.8819	1.4616856	1.88	0
12/11/1987	1.193	46	2.05580306	1	1.01405	1.4616856	1.46	1
11/11/1988	1.699	46	2.05580306	1	1.44415	1.4616856	1.46	0
12/11/1989	4.865714	46	2.05580306	0	4.1358569	1.4616856	4.14	0
12/11/1990	5.614286	46	2.05580306	0	4.7721431	1.4616856	4.77	0
12/11/1991	2.072857	46	2.05580306	0	1.76192845	1.4616856	1.76	0
11/11/1992	1.971429	46	2.05580306	1	1.67571465	1.4616856	1.68	0
12/11/1993	2.555714	46	2.05580306	0	2.1723569	1.4616856	2.17	0
12/11/1994	1.298571	46	2.05580306	1	1.10378535	1.4616856	1.46	1
12/11/1995	3.587143	46	2.05580306	0	3.04907155	1.4616856	3.05	0
11/11/1996	1.621429	46	2.05580306	1	1.37821465	1.4616856	1.46	0
12/11/1997	1.64	46	2.05580306	1	1.394	1.4616856	1.46	0
12/11/1998	1.408571	46	2.05580306	1	1.19728535	1.4616856	1.46	1
12/11/1999	14.38714	46	2.05580306	0	12.229069	1.4616856	12.23	0
11/11/2000	1.084286	46	2.05580306	1	0.9216431	1.4616856	1.46	1
12/11/2001	1.024143	46	2.05580306	1	0.87052155	1.4616856	1.46	1
12/11/2002	1.806	46	2.05580306	1	1.5351	1.4616856	1.54	0
12/11/2003	1.693	46	2.05580306	1	1.43905	1.4616856	1.46	0
12/11/2004	2.167	46	2.05580306	0	1.84195	1.4616856	1.84	0
12/11/2005	5.15	46	2.05580306	0	4.3775	1.4616856	4.38	0
12/11/2006	5.114	46	2.05580306	0	4.3469	1.4616856	4.35	0
12/11/2007	2.003	46	2.05580306	1	1.70255	1.4616856	1.70	0
12/11/2008	1.591	46	2.05580306	1	1.35235	1.4616856	1.46	0
12/11/2009	1.736	46	2.05580306	1	1.4756	1.4616856	1.48	0
18/11/1912	2.497	47	1.993506	0	2.12245	1.401	2.12	0
19/11/1913	2.073	47	1.993506	0	1.76205	1.401	1.76	0
19/11/1914	4.376	47	1.993506	0	3.7196	1.401	3.72	0
19/11/1915	1.961	47	1.993506	1	1.66685	1.401	1.67	0
18/11/1916	1.53	47	1.993506	1	1.3005	1.401	1.40	0
19/11/1917	1.271	47	1.993506	1	1.08035	1.401	1.40	1
19/11/1918	1.537	47	1.993506	1	1.30645	1.401	1.40	0
19/11/1919	1.479	47	1.993506	1	1.25715	1.401	1.40	0
18/11/1920	1.452	47	1.993506	1	1.2342	1.401	1.40	0
19/11/1921	1.604	47	1.993506	1	1.3634	1.401	1.40	0
19/11/1922	1.112	47	1.993506	1	0.9452	1.401	1.40	1
19/11/1923	1.252	47	1.993506	1	1.0642	1.401	1.40	1
18/11/1924	1.52	47	1.993506	1	1.292	1.401	1.40	0
19/11/1925	1.404	47	1.993506	1	1.1934	1.401	1.40	0
19/11/1926	2	47	1.993506	0	1.7	1.401	1.70	0
19/11/1927	3.286	47	1.993506	0	2.7931	1.401	2.79	0
18/11/1928	2.346	47	1.993506	0	1.9941	1.401	1.99	0
19/11/1929	1.218	47	1.993506	1	1.0353	1.401	1.40	1
19/11/1930	1.351	47	1.993506	1	1.14835	1.401	1.40	1
19/11/1931	1.742	47	1.993506	1	1.4807	1.401	1.48	0
18/11/1932	1.685	47	1.993506	1	1.43225	1.401	1.43	0
19/11/1933	2.501	47	1.993506	0	2.12585	1.401	2.13	0
19/11/1934	2.417	47	1.993506	0	2.05445	1.401	2.05	0
19/11/1935	1.323	47	1.993506	1	1.12455	1.401	1.40	1
18/11/1936	1.162	47	1.993506	1	0.9877	1.401	1.40	1
19/11/1937	2.637	47	1.993506	0	2.24145	1.401	2.24	0
19/11/1938	1.557	47	1.993506	1	1.32345	1.401	1.40	0
19/11/1939	1.693	47	1.993506	1	1.43905	1.401	1.44	0
18/11/1940	1.991	47	1.993506	1	1.69235	1.401	1.69	0
19/11/1941	1.561	47	1.993506	1	1.32685	1.401	1.40	0
19/11/1942	1.644	47	1.993506	1	1.3974	1.401	1.40	0
19/11/1943	1.227	47	1.993506	1	1.04295	1.401	1.40	1
18/11/1944	1.159	47	1.993506	1	0.98515	1.401	1.40	1
19/11/1945	1.701	47	1.993506	1	1.44585	1.401	1.45	0
19/11/1946	1.927	47	1.993506	1	1.63795	1.401	1.64	0
19/11/1947	2.109	47	1.993506	0	1.79265	1.401	1.79	0
18/11/1948	1.439	47	1.993506	1	1.22315	1.401	1.40	0
19/11/1949	1.451	47	1.993506	1	1.23335	1.401	1.40	0
19/11/1950	1.801	47	1.993506	1	1.53085	1.401	1.53	0
19/11/1951	2.553	47	1.993506	0	2.17005	1.401	2.17	0
18/11/1952	1.31	47	1.993506	1	1.1135	1.401	1.40	1
19/11/1953	1.279	47	1.993506	1	1.08715	1.401	1.40	1
19/11/1954	2.08	47	1.993506	0	1.768	1.401	1.77	0
19/11/1955	2.007	47	1.993506	0	1.70595	1.401	1.71	0
18/11/1956	1.53	47	1.993506	1	1.3005	1.401	1.40	0
19/11/1957	1.956	47	1.993506	1	1.6626	1.401	1.66	0
19/11/1958	1.069	47	1.993506	1	0.90865	1.401	1.40	1
19/11/1959	1.83	47	1.993506	1	1.5555	1.401	1.56	0

18/11/1960	1.467	47	1.993506	1	1.24695	1.401	1.40	0
19/11/1961	1.756	47	1.993506	1	1.4926	1.401	1.49	0
19/11/1962	1.557	47	1.993506	1	1.32345	1.401	1.40	0
19/11/1963	1.164	47	1.993506	1	0.9894	1.401	1.40	1
18/11/1964	1.807	47	1.993506	1	1.53595	1.401	1.54	0
19/11/1965	1.724	47	1.993506	1	1.4654	1.401	1.47	0
19/11/1966	1.849	47	1.993506	1	1.57165	1.401	1.57	0
19/11/1967	1.836	47	1.993506	1	1.5606	1.401	1.56	0
18/11/1968	2.389	47	1.993506	0	2.03065	1.401	2.03	0
19/11/1969	1.207	47	1.993506	1	1.02595	1.401	1.40	1
19/11/1970	1.396	47	1.993506	1	1.1866	1.401	1.40	1
19/11/1971	1.836	47	1.993506	1	1.5606	1.401	1.56	0
18/11/1972	2.136	47	1.993506	0	1.8156	1.401	1.82	0
19/11/1973	1.129	47	1.993506	1	0.95965	1.401	1.40	1
19/11/1974	1.861	47	1.993506	1	1.58185	1.401	1.58	0
19/11/1975	2.601	47	1.993506	0	2.21085	1.401	2.21	0
18/11/1976	2.051	47	1.993506	0	1.74335	1.401	1.74	0
19/11/1977	1.21	47	1.993506	1	1.0285	1.401	1.40	1
19/11/1978	1.969	47	1.993506	1	1.67365	1.401	1.67	0
19/11/1979	0.997	47	1.993506	1	0.84745	1.401	1.40	1
18/11/1980	1.61	47	1.993506	1	1.3685	1.401	1.40	0
19/11/1981	1.407	47	1.993506	1	1.19595	1.401	1.40	0
19/11/1982	1.363	47	1.993506	1	1.15855	1.401	1.40	1
19/11/1983	1.454	47	1.993506	1	1.2359	1.401	1.40	0
18/11/1984	1.441	47	1.993506	1	1.22485	1.401	1.40	0
19/11/1985	2.286	47	1.993506	0	1.9431	1.401	1.94	0
19/11/1986	3.421	47	1.993506	0	2.90785	1.401	2.91	0
19/11/1987	1.261	47	1.993506	1	1.07185	1.401	1.40	1
18/11/1988	1.5	47	1.993506	1	1.275	1.401	1.40	0
19/11/1989	4.048571	47	1.993506	0	3.44128535	1.401	3.44	0
19/11/1990	3.814286	47	1.993506	0	3.2421431	1.401	3.24	0
19/11/1991	1.65	47	1.993506	1	1.4025	1.401	1.40	0
18/11/1992	1.697143	47	1.993506	1	1.44257155	1.401	1.44	0
19/11/1993	2.148571	47	1.993506	0	1.82628535	1.401	1.83	0
19/11/1994	1.145714	47	1.993506	1	0.9738569	1.401	1.40	1
19/11/1995	3.917143	47	1.993506	0	3.32957155	1.401	3.33	0
18/11/1996	1.291429	47	1.993506	1	1.09771465	1.401	1.40	1
19/11/1997	1.307143	47	1.993506	1	1.11107155	1.401	1.40	1
19/11/1998	1.377143	47	1.993506	1	1.17057155	1.401	1.40	1
19/11/1999	6.072857	47	1.993506	0	5.16192845	1.401	5.16	0
18/11/2000	1.168571	47	1.993506	1	0.99328535	1.401	1.40	1
19/11/2001	1.037571	47	1.993506	1	0.88193535	1.401	1.40	1
19/11/2002	1.679	47	1.993506	1	1.42715	1.401	1.43	0
19/11/2003	1.726	47	1.993506	1	1.4671	1.401	1.47	0
19/11/2004	1.957	47	1.993506	1	1.66345	1.401	1.66	0
19/11/2005	4.067	47	1.993506	0	3.45695	1.401	3.46	0
19/11/2006	4.069	47	1.993506	0	3.45865	1.401	3.46	0
19/11/2007	1.421	47	1.993506	1	1.20785	1.401	1.40	0
19/11/2008	1.443	47	1.993506	1	1.22655	1.401	1.40	0
19/11/2009	1.463	47	1.993506	1	1.24355	1.401	1.40	0
25/11/1912	1.631	48	1.9006041	1	1.38635	1.3094286	1.39	0
26/11/1913	2.156	48	1.9006041	0	1.8326	1.3094286	1.83	0
26/11/1914	4.63	48	1.9006041	0	3.9355	1.3094286	3.94	0
26/11/1915	1.756	48	1.9006041	1	1.4926	1.3094286	1.49	0
25/11/1916	1.569	48	1.9006041	1	1.33365	1.3094286	1.33	0
26/11/1917	1.061	48	1.9006041	1	0.90185	1.3094286	1.31	1
26/11/1918	1.649	48	1.9006041	1	1.40165	1.3094286	1.40	0
26/11/1919	0.651	48	1.9006041	1	0.55335	1.3094286	1.31	1
25/11/1920	1.362	48	1.9006041	1	1.1577	1.3094286	1.31	0
26/11/1921	1.644	48	1.9006041	1	1.3974	1.3094286	1.40	0
26/11/1922	1.081	48	1.9006041	1	0.91885	1.3094286	1.31	1
26/11/1923	1.098	48	1.9006041	1	0.9333	1.3094286	1.31	1
25/11/1924	1.445	48	1.9006041	1	1.22825	1.3094286	1.31	0
26/11/1925	1.321	48	1.9006041	1	1.12285	1.3094286	1.31	0
26/11/1926	2.038	48	1.9006041	0	1.7323	1.3094286	1.73	0
26/11/1927	3.261	48	1.9006041	0	2.77185	1.3094286	2.77	0
25/11/1928	2.119	48	1.9006041	0	1.80115	1.3094286	1.80	0
26/11/1929	1.486	48	1.9006041	1	1.2631	1.3094286	1.31	0
26/11/1930	1.296	48	1.9006041	1	1.1016	1.3094286	1.31	1
26/11/1931	1.636	48	1.9006041	1	1.3906	1.3094286	1.39	0
25/11/1932	1.676	48	1.9006041	1	1.4246	1.3094286	1.42	0
26/11/1933	2.483	48	1.9006041	0	2.11055	1.3094286	2.11	0
26/11/1934	2.066	48	1.9006041	0	1.7561	1.3094286	1.76	0
26/11/1935	1.3	48	1.9006041	1	1.105	1.3094286	1.31	1
25/11/1936	1.151	48	1.9006041	1	0.97835	1.3094286	1.31	1
26/11/1937	1.956	48	1.9006041	0	1.6626	1.3094286	1.66	0

26/11/1938	1.556	48	1.90006041	1	1.3226	1.3094286	1.32	0
26/11/1939	1.598	48	1.90006041	1	1.3583	1.3094286	1.36	0
25/11/1940	1.811	48	1.90006041	1	1.53935	1.3094286	1.54	0
26/11/1941	1.898	48	1.90006041	1	1.6133	1.3094286	1.61	0
26/11/1942	1.614	48	1.90006041	1	1.3719	1.3094286	1.37	0
26/11/1943	0.995	48	1.90006041	1	0.84575	1.3094286	1.31	1
25/11/1944	1.094	48	1.90006041	1	0.9299	1.3094286	1.31	1
26/11/1945	1.655	48	1.90006041	1	1.40675	1.3094286	1.41	0
26/11/1946	1.878	48	1.90006041	1	1.5963	1.3094286	1.60	0
26/11/1947	1.722	48	1.90006041	1	1.4637	1.3094286	1.46	0
25/11/1948	1.243	48	1.90006041	1	1.05655	1.3094286	1.31	1
26/11/1949	2.039	48	1.90006041	0	1.73315	1.3094286	1.73	0
26/11/1950	2.188	48	1.90006041	0	1.8598	1.3094286	1.86	0
26/11/1951	2.786	48	1.90006041	0	2.3681	1.3094286	2.37	0
25/11/1952	1.03	48	1.90006041	1	0.8755	1.3094286	1.31	1
26/11/1953	1.303	48	1.90006041	1	1.10755	1.3094286	1.31	1
26/11/1954	1.98	48	1.90006041	0	1.683	1.3094286	1.68	0
26/11/1955	1.627	48	1.90006041	1	1.38295	1.3094286	1.38	0
25/11/1956	1.77	48	1.90006041	1	1.5045	1.3094286	1.50	0
26/11/1957	1.297	48	1.90006041	1	1.10245	1.3094286	1.31	1
26/11/1958	1.022	48	1.90006041	1	0.8687	1.3094286	1.31	1
26/11/1959	2.029	48	1.90006041	0	1.72465	1.3094286	1.72	0
25/11/1960	1.183	48	1.90006041	1	1.00555	1.3094286	1.31	1
26/11/1961	1.266	48	1.90006041	1	1.0761	1.3094286	1.31	1
26/11/1962	1.733	48	1.90006041	1	1.47305	1.3094286	1.47	0
26/11/1963	1.397	48	1.90006041	1	1.18745	1.3094286	1.31	0
25/11/1964	1.304	48	1.90006041	1	1.1084	1.3094286	1.31	1
26/11/1965	1.601	48	1.90006041	1	1.36085	1.3094286	1.36	0
26/11/1966	1.611	48	1.90006041	1	1.36935	1.3094286	1.37	0
26/11/1967	1.621	48	1.90006041	1	1.37785	1.3094286	1.38	0
25/11/1968	1.883	48	1.90006041	1	1.60055	1.3094286	1.60	0
26/11/1969	1.226	48	1.90006041	1	1.0421	1.3094286	1.31	1
26/11/1970	1.321	48	1.90006041	1	1.12285	1.3094286	1.31	0
26/11/1971	1.277	48	1.90006041	1	1.08545	1.3094286	1.31	1
25/11/1972	1.913	48	1.90006041	0	1.62605	1.3094286	1.63	0
26/11/1973	1.381	48	1.90006041	1	1.17385	1.3094286	1.31	0
26/11/1974	1.334	48	1.90006041	1	1.1339	1.3094286	1.31	0
26/11/1975	1.943	48	1.90006041	0	1.65155	1.3094286	1.65	0
25/11/1976	1.703	48	1.90006041	1	1.44755	1.3094286	1.45	0
26/11/1977	1.52	48	1.90006041	1	1.292	1.3094286	1.31	0
26/11/1978	2.054	48	1.90006041	0	1.7459	1.3094286	1.75	0
26/11/1979	0.863	48	1.90006041	1	0.73355	1.3094286	1.31	1
25/11/1980	1.346	48	1.90006041	1	1.1441	1.3094286	1.31	0
26/11/1981	1.197	48	1.90006041	1	1.01745	1.3094286	1.31	1
26/11/1982	1.451	48	1.90006041	1	1.23335	1.3094286	1.31	0
26/11/1983	1.219	48	1.90006041	1	1.03615	1.3094286	1.31	1
25/11/1984	1.064	48	1.90006041	1	0.9044	1.3094286	1.31	1
26/11/1985	2.486	48	1.90006041	0	2.1131	1.3094286	2.11	0
26/11/1986	3.291	48	1.90006041	0	2.79735	1.3094286	2.80	0
26/11/1987	1.034	48	1.90006041	1	0.8789	1.3094286	1.31	1
25/11/1988	1.15	48	1.90006041	1	0.9775	1.3094286	1.31	1
26/11/1989	2.78	48	1.90006041	0	2.363	1.3094286	2.36	0
26/11/1990	3.314286	48	1.90006041	0	2.8171431	1.3094286	2.82	0
26/11/1991	1.572857	48	1.90006041	1	1.33692845	1.3094286	1.34	0
25/11/1992	1.42	48	1.90006041	1	1.207	1.3094286	1.31	0
26/11/1993	2.204286	48	1.90006041	0	1.8736431	1.3094286	1.87	0
26/11/1994	1.368571	48	1.90006041	1	1.16328535	1.3094286	1.31	0
26/11/1995	5.244286	48	1.90006041	0	4.4576431	1.3094286	4.46	0
25/11/1996	1.682857	48	1.90006041	1	1.43042845	1.3094286	1.43	0
26/11/1997	1.044286	48	1.90006041	1	0.8876431	1.3094286	1.31	1
26/11/1998	1.404286	48	1.90006041	1	1.1936431	1.3094286	1.31	0
26/11/1999	4.495714	48	1.90006041	0	3.8213569	1.3094286	3.82	0
25/11/2000	1.235714	48	1.90006041	1	1.0503569	1.3094286	1.31	1
26/11/2001	0.7371429	48	1.90006041	1	0.626571465	1.3094286	1.31	1
26/11/2002	1.674	48	1.90006041	1	1.4229	1.3094286	1.42	0
26/11/2003	1.549	48	1.90006041	1	1.31665	1.3094286	1.32	0
26/11/2004	1.553	48	1.90006041	1	1.32005	1.3094286	1.32	0
26/11/2005	3.197	48	1.90006041	0	2.71745	1.3094286	2.72	0
26/11/2006	2.367	48	1.90006041	0	2.01195	1.3094286	2.01	0
26/11/2007	1.461	48	1.90006041	1	1.24185	1.3094286	1.31	0
26/11/2008	1.294	48	1.90006041	1	1.0999	1.3094286	1.31	1
26/11/2009	1.301	48	1.90006041	1	1.10585	1.3094286	1.31	1
02/12/1912	1.496	49	1.80661481	1	1.2716	1.2415428	1.27	0
03/12/1913	1.263	49	1.80661481	1	1.07355	1.2415428	1.24	0
03/12/1914	3.127	49	1.80661481	0	2.65795	1.2415428	2.66	0
03/12/1915	2.05	49	1.80661481	0	1.7425	1.2415428	1.74	0

02/12/1916	1.544	49	1.80661481	1	1.3124	1.2415428	1.31	0
03/12/1917	0.841	49	1.80661481	1	0.71485	1.2415428	1.24	1
03/12/1918	1.78	49	1.80661481	1	1.513	1.2415428	1.51	0
03/12/1919	0.623	49	1.80661481	1	0.52955	1.2415428	1.24	1
02/12/1920	1.337	49	1.80661481	1	1.13645	1.2415428	1.24	0
03/12/1921	1.259	49	1.80661481	1	1.07015	1.2415428	1.24	0
03/12/1922	0.934	49	1.80661481	1	0.7939	1.2415428	1.24	1
03/12/1923	1.176	49	1.80661481	1	0.9996	1.2415428	1.24	1
02/12/1924	1.421	49	1.80661481	1	1.20785	1.2415428	1.24	0
03/12/1925	1.365	49	1.80661481	1	1.16025	1.2415428	1.24	0
03/12/1926	2.14	49	1.80661481	0	1.819	1.2415428	1.82	0
03/12/1927	2.994	49	1.80661481	0	2.5449	1.2415428	2.54	0
02/12/1928	2.215	49	1.80661481	0	1.88275	1.2415428	1.88	0
03/12/1929	1.514	49	1.80661481	1	1.2869	1.2415428	1.29	0
03/12/1930	1.259	49	1.80661481	1	1.07015	1.2415428	1.24	0
03/12/1931	1.402	49	1.80661481	1	1.1917	1.2415428	1.24	0
02/12/1932	1.637	49	1.80661481	1	1.39145	1.2415428	1.39	0
03/12/1933	2.211	49	1.80661481	0	1.87935	1.2415428	1.88	0
03/12/1934	1.786	49	1.80661481	1	1.5181	1.2415428	1.52	0
03/12/1935	1.231	49	1.80661481	1	1.04635	1.2415428	1.24	1
02/12/1936	1.028	49	1.80661481	1	0.8738	1.2415428	1.24	1
03/12/1937	1.529	49	1.80661481	1	1.29965	1.2415428	1.30	0
03/12/1938	1.457	49	1.80661481	1	1.23845	1.2415428	1.24	0
03/12/1939	1.548	49	1.80661481	1	1.3158	1.2415428	1.32	0
02/12/1940	1.714	49	1.80661481	1	1.4569	1.2415428	1.46	0
03/12/1941	2.934	49	1.80661481	0	2.4939	1.2415428	2.49	0
03/12/1942	1.495	49	1.80661481	1	1.27075	1.2415428	1.27	0
03/12/1943	0.975	49	1.80661481	1	0.82875	1.2415428	1.24	1
02/12/1944	1.138	49	1.80661481	1	0.9673	1.2415428	1.24	1
03/12/1945	1.519	49	1.80661481	1	1.29115	1.2415428	1.29	0
03/12/1946	1.837	49	1.80661481	0	1.56145	1.2415428	1.56	0
03/12/1947	1.556	49	1.80661481	1	1.3226	1.2415428	1.32	0
02/12/1948	1.168	49	1.80661481	1	0.9928	1.2415428	1.24	1
03/12/1949	1.901	49	1.80661481	0	1.61585	1.2415428	1.62	0
03/12/1950	1.325	49	1.80661481	1	1.12625	1.2415428	1.24	0
03/12/1951	2.436	49	1.80661481	0	2.0706	1.2415428	2.07	0
02/12/1952	1.394	49	1.80661481	1	1.1849	1.2415428	1.24	0
03/12/1953	1.084	49	1.80661481	1	0.9214	1.2415428	1.24	1
03/12/1954	2.131	49	1.80661481	0	1.81135	1.2415428	1.81	0
03/12/1955	1.43	49	1.80661481	1	1.2155	1.2415428	1.24	0
02/12/1956	1.456	49	1.80661481	1	1.2376	1.2415428	1.24	0
03/12/1957	1.338	49	1.80661481	1	1.1373	1.2415428	1.24	0
03/12/1958	1.12	49	1.80661481	1	0.952	1.2415428	1.24	1
03/12/1959	2.016	49	1.80661481	0	1.7136	1.2415428	1.71	0
02/12/1960	1.302	49	1.80661481	1	1.1067	1.2415428	1.24	0
03/12/1961	1.131	49	1.80661481	1	0.96135	1.2415428	1.24	1
03/12/1962	1.744	49	1.80661481	1	1.4824	1.2415428	1.48	0
03/12/1963	1.521	49	1.80661481	1	1.29285	1.2415428	1.29	0
02/12/1964	1.251	49	1.80661481	1	1.06335	1.2415428	1.24	0
03/12/1965	1.491	49	1.80661481	1	1.26735	1.2415428	1.27	0
03/12/1966	1.52	49	1.80661481	1	1.292	1.2415428	1.29	0
03/12/1967	1.526	49	1.80661481	1	1.2971	1.2415428	1.30	0
02/12/1968	1.841	49	1.80661481	0	1.56485	1.2415428	1.56	0
03/12/1969	1.159	49	1.80661481	1	0.98515	1.2415428	1.24	1
03/12/1970	1.427	49	1.80661481	1	1.21295	1.2415428	1.24	0
03/12/1971	1.507	49	1.80661481	1	1.28095	1.2415428	1.28	0
02/12/1972	1.954	49	1.80661481	0	1.6609	1.2415428	1.66	0
03/12/1973	1.195	49	1.80661481	1	1.01575	1.2415428	1.24	1
03/12/1974	1.477	49	1.80661481	1	1.25545	1.2415428	1.26	0
03/12/1975	5.146	49	1.80661481	0	4.3741	1.2415428	4.37	0
02/12/1976	1.566	49	1.80661481	1	1.3311	1.2415428	1.33	0
03/12/1977	1.396	49	1.80661481	1	1.1866	1.2415428	1.24	0
03/12/1978	1.721	49	1.80661481	1	1.46285	1.2415428	1.46	0
03/12/1979	1.28	49	1.80661481	1	1.088	1.2415428	1.24	0
02/12/1980	0.991	49	1.80661481	1	0.84235	1.2415428	1.24	1
03/12/1981	1.32	49	1.80661481	1	1.122	1.2415428	1.24	0
03/12/1982	1.533	49	1.80661481	1	1.30305	1.2415428	1.30	0
03/12/1983	1.101	49	1.80661481	1	0.93585	1.2415428	1.24	1
02/12/1984	0.999	49	1.80661481	1	0.84915	1.2415428	1.24	1
03/12/1985	2.604	49	1.80661481	0	2.2134	1.2415428	2.21	0
03/12/1986	2.41	49	1.80661481	0	2.0485	1.2415428	2.05	0
03/12/1987	1.423	49	1.80661481	1	1.20955	1.2415428	1.24	0
02/12/1988	1.095	49	1.80661481	1	0.93075	1.2415428	1.24	1
03/12/1989	3.151429	49	1.80661481	0	2.67871465	1.2415428	2.68	0
03/12/1990	2.965714	49	1.80661481	0	2.5208569	1.2415428	2.52	0
03/12/1991	1.735714	49	1.80661481	1	1.4753569	1.2415428	1.48	0

02/12/1992	1.312857	49	1.80661481	1	1.11592845	1.2415428	1.24	0
03/12/1993	2.224286	49	1.80661481	0	1.8906431	1.2415428	1.89	0
03/12/1994	1.104286	49	1.80661481	1	0.9386431	1.2415428	1.24	1
03/12/1995	3.285714	49	1.80661481	0	2.7928569	1.2415428	2.79	0
02/12/1996	1.708571	49	1.80661481	1	1.45228535	1.2415428	1.45	0
03/12/1997	1.121429	49	1.80661481	1	0.95321465	1.2415428	1.24	1
03/12/1998	1.042857	49	1.80661481	1	0.88642845	1.2415428	1.24	1
03/12/1999	3.537143	49	1.80661481	0	3.00657155	1.2415428	3.01	0
02/12/2000	0.9577143	49	1.80661481	1	0.814057155	1.2415428	1.24	1
03/12/2001	0.8897143	49	1.80661481	1	0.756257155	1.2415428	1.24	1
03/12/2002	1.524	49	1.80661481	1	1.2954	1.2415428	1.30	0
03/12/2003	1.491	49	1.80661481	1	1.26735	1.2415428	1.27	0
03/12/2004	1.71	49	1.80661481	1	1.4535	1.2415428	1.45	0
03/12/2005	3.371	49	1.80661481	0	2.86535	1.2415428	2.87	0
03/12/2006	2.599	49	1.80661481	0	2.20915	1.2415428	2.21	0
03/12/2007	1.744	49	1.80661481	1	1.4824	1.2415428	1.48	0
03/12/2008	1.249	49	1.80661481	1	1.06165	1.2415428	1.24	0
03/12/2009	1.028	49	1.80661481	1	0.8738	1.2415428	1.24	1
09/12/1912	1.524	50	1.71316922	1	1.2954	1.1662	1.30	0
10/12/1913	1.897	50	1.71316922	0	1.61245	1.1662	1.61	0
10/12/1914	2.299	50	1.71316922	0	1.95415	1.1662	1.95	0
10/12/1915	1.683	50	1.71316922	1	1.43055	1.1662	1.43	0
09/12/1916	1.247	50	1.71316922	1	1.05995	1.1662	1.17	0
10/12/1917	0.849	50	1.71316922	1	0.72165	1.1662	1.17	1
10/12/1918	1.684	50	1.71316922	1	1.4314	1.1662	1.43	0
10/12/1919	0.595	50	1.71316922	1	0.50575	1.1662	1.17	1
09/12/1920	1.237	50	1.71316922	1	1.05145	1.1662	1.17	0
10/12/1921	1.187	50	1.71316922	1	1.00895	1.1662	1.17	0
10/12/1922	0.872	50	1.71316922	1	0.7412	1.1662	1.17	1
10/12/1923	1.439	50	1.71316922	1	1.22315	1.1662	1.22	0
09/12/1924	1.456	50	1.71316922	1	1.2376	1.1662	1.24	0
10/12/1925	1.464	50	1.71316922	1	1.2444	1.1662	1.24	0
10/12/1926	1.98	50	1.71316922	0	1.683	1.1662	1.68	0
10/12/1927	2.793	50	1.71316922	0	2.37405	1.1662	2.37	0
09/12/1928	2.114	50	1.71316922	0	1.7969	1.1662	1.80	0
10/12/1929	1.44	50	1.71316922	1	1.224	1.1662	1.22	0
10/12/1930	1.232	50	1.71316922	1	1.0472	1.1662	1.17	0
10/12/1931	1.416	50	1.71316922	1	1.2036	1.1662	1.20	0
09/12/1932	1.635	50	1.71316922	1	1.38975	1.1662	1.39	0
10/12/1933	1.967	50	1.71316922	0	1.67195	1.1662	1.67	0
10/12/1934	1.863	50	1.71316922	0	1.58355	1.1662	1.58	0
10/12/1935	1.142	50	1.71316922	1	0.9707	1.1662	1.17	1
09/12/1936	1.057	50	1.71316922	1	0.89845	1.1662	1.17	1
10/12/1937	1.517	50	1.71316922	1	1.28945	1.1662	1.29	0
10/12/1938	1.036	50	1.71316922	1	0.8806	1.1662	1.17	1
10/12/1939	1.679	50	1.71316922	1	1.42715	1.1662	1.43	0
09/12/1940	1.537	50	1.71316922	1	1.30645	1.1662	1.31	0
10/12/1941	1.976	50	1.71316922	0	1.6796	1.1662	1.68	0
10/12/1942	1.47	50	1.71316922	1	1.2495	1.1662	1.25	0
10/12/1943	1.002	50	1.71316922	1	0.8517	1.1662	1.17	1
09/12/1944	1.147	50	1.71316922	1	0.97495	1.1662	1.17	1
10/12/1945	1.283	50	1.71316922	1	1.09055	1.1662	1.17	0
10/12/1946	1.74	50	1.71316922	0	1.479	1.1662	1.48	0
10/12/1947	1.517	50	1.71316922	1	1.28945	1.1662	1.29	0
09/12/1948	1.13	50	1.71316922	1	0.9605	1.1662	1.17	1
10/12/1949	1.04	50	1.71316922	1	0.884	1.1662	1.17	1
10/12/1950	2.062	50	1.71316922	0	1.7527	1.1662	1.75	0
10/12/1951	2.134	50	1.71316922	0	1.8139	1.1662	1.81	0
09/12/1952	1.365	50	1.71316922	1	1.16025	1.1662	1.17	0
10/12/1953	1.231	50	1.71316922	1	1.04635	1.1662	1.17	0
10/12/1954	2.192	50	1.71316922	0	1.8632	1.1662	1.86	0
10/12/1955	1.318	50	1.71316922	1	1.1203	1.1662	1.17	0
09/12/1956	0.945	50	1.71316922	1	0.80325	1.1662	1.17	1
10/12/1957	1.427	50	1.71316922	1	1.21295	1.1662	1.21	0
10/12/1958	1.219	50	1.71316922	1	1.03615	1.1662	1.17	0
10/12/1959	1.978	50	1.71316922	0	1.6813	1.1662	1.68	0
09/12/1960	1.192	50	1.71316922	1	1.0132	1.1662	1.17	0
10/12/1961	1.035	50	1.71316922	1	0.87975	1.1662	1.17	1
10/12/1962	1.408	50	1.71316922	1	1.1968	1.1662	1.20	0
10/12/1963	1.341	50	1.71316922	1	1.13985	1.1662	1.17	0
09/12/1964	1.719	50	1.71316922	0	1.46115	1.1662	1.46	0
10/12/1965	1.397	50	1.71316922	1	1.18745	1.1662	1.19	0
10/12/1966	1.454	50	1.71316922	1	1.2359	1.1662	1.24	0
10/12/1967	2.027	50	1.71316922	0	1.72295	1.1662	1.72	0
09/12/1968	1.763	50	1.71316922	0	1.49855	1.1662	1.50	0
10/12/1969	1.077	50	1.71316922	1	0.91545	1.1662	1.17	1

10/12/1970	1.477	50	1.71316922	1	1.25545	1.1662	1.26	0
10/12/1971	1.473	50	1.71316922	1	1.25205	1.1662	1.25	0
09/12/1972	1.957	50	1.71316922	0	1.66345	1.1662	1.66	0
10/12/1973	1.011	50	1.71316922	1	0.85935	1.1662	1.17	1
10/12/1974	1.686	50	1.71316922	1	1.4331	1.1662	1.43	0
10/12/1975	3.869	50	1.71316922	0	3.28865	1.1662	3.29	0
09/12/1976	1.557	50	1.71316922	1	1.32345	1.1662	1.32	0
10/12/1977	1.606	50	1.71316922	1	1.3651	1.1662	1.37	0
10/12/1978	1.586	50	1.71316922	1	1.3481	1.1662	1.35	0
10/12/1979	0.979	50	1.71316922	1	0.83215	1.1662	1.17	1
09/12/1980	1.68	50	1.71316922	1	1.428	1.1662	1.43	0
10/12/1981	1.363	50	1.71316922	1	1.15855	1.1662	1.17	0
10/12/1982	1.431	50	1.71316922	1	1.21635	1.1662	1.22	0
10/12/1983	1.243	50	1.71316922	1	1.05655	1.1662	1.17	0
09/12/1984	1.163	50	1.71316922	1	0.98855	1.1662	1.17	1
10/12/1985	2.321	50	1.71316922	0	1.97285	1.1662	1.97	0
10/12/1986	1.969	50	1.71316922	0	1.67365	1.1662	1.67	0
10/12/1987	1.032	50	1.71316922	1	0.8772	1.1662	1.17	1
09/12/1988	1.124	50	1.71316922	1	0.9554	1.1662	1.17	1
10/12/1989	2.085714	50	1.71316922	0	1.7728569	1.1662	1.77	0
10/12/1990	2.682857	50	1.71316922	0	2.28042845	1.1662	2.28	0
10/12/1991	1.542857	50	1.71316922	1	1.31142845	1.1662	1.31	0
09/12/1992	1.424286	50	1.71316922	1	1.2106431	1.1662	1.21	0
10/12/1993	2.238571	50	1.71316922	0	1.90278535	1.1662	1.90	0
10/12/1994	1.167143	50	1.71316922	1	0.99207155	1.1662	1.17	0
10/12/1995	3.424286	50	1.71316922	0	2.9106431	1.1662	2.91	0
09/12/1996	1.765714	50	1.71316922	0	1.5008569	1.1662	1.50	0
10/12/1997	1.381429	50	1.71316922	1	1.17421465	1.1662	1.17	0
10/12/1998	1.342857	50	1.71316922	1	1.14142845	1.1662	1.17	0
10/12/1999	3.212857	50	1.71316922	0	2.73092845	1.1662	2.73	0
09/12/2000	0.7261429	50	1.71316922	1	0.617221465	1.1662	1.17	1
10/12/2001	0.889	50	1.71316922	1	0.75565	1.1662	1.17	1
10/12/2002	1.669	50	1.71316922	1	1.41865	1.1662	1.42	0
10/12/2003	1.344	50	1.71316922	1	1.1424	1.1662	1.17	0
10/12/2004	3.096	50	1.71316922	0	2.6316	1.1662	2.63	0
10/12/2005	3.129	50	1.71316922	0	2.65965	1.1662	2.66	0
10/12/2006	2.509	50	1.71316922	0	2.13265	1.1662	2.13	0
10/12/2007	1.629	50	1.71316922	1	1.38465	1.1662	1.38	0
10/12/2008	1.149	50	1.71316922	1	0.97665	1.1662	1.17	1
10/12/2009	1.034	50	1.71316922	1	0.8789	1.1662	1.17	1
16/12/1912	1.627	51	1.65087216	1	1.38295	1.1486	1.38	0
17/12/1913	1.523	51	1.65087216	1	1.29455	1.1486	1.29	0
17/12/1914	2.486	51	1.65087216	0	2.1131	1.1486	2.11	0
17/12/1915	1.182	51	1.65087216	1	1.0047	1.1486	1.15	0
16/12/1916	1.323	51	1.65087216	1	1.12455	1.1486	1.15	0
17/12/1917	1.311	51	1.65087216	1	1.11435	1.1486	1.15	0
17/12/1918	1.12	51	1.65087216	1	0.952	1.1486	1.15	1
17/12/1919	0.773	51	1.65087216	1	0.65705	1.1486	1.15	1
16/12/1920	1.023	51	1.65087216	1	0.86955	1.1486	1.15	1
17/12/1921	1.247	51	1.65087216	1	1.05995	1.1486	1.15	0
17/12/1922	1.092	51	1.65087216	1	0.9282	1.1486	1.15	1
17/12/1923	1.512	51	1.65087216	1	1.2852	1.1486	1.29	0
16/12/1924	1.366	51	1.65087216	1	1.1611	1.1486	1.16	0
17/12/1925	1.35	51	1.65087216	1	1.1475	1.1486	1.15	0
17/12/1926	1.695	51	1.65087216	0	1.44075	1.1486	1.44	0
17/12/1927	2.768	51	1.65087216	0	2.3528	1.1486	2.35	0
16/12/1928	1.987	51	1.65087216	0	1.68895	1.1486	1.69	0
17/12/1929	1.369	51	1.65087216	1	1.16365	1.1486	1.16	0
17/12/1930	1.191	51	1.65087216	1	1.01235	1.1486	1.15	0
17/12/1931	1.444	51	1.65087216	1	1.2274	1.1486	1.23	0
16/12/1932	1.565	51	1.65087216	1	1.33025	1.1486	1.33	0
17/12/1933	2.082	51	1.65087216	0	1.7697	1.1486	1.77	0
17/12/1934	1.415	51	1.65087216	1	1.20275	1.1486	1.20	0
17/12/1935	1.097	51	1.65087216	1	0.93245	1.1486	1.15	1
16/12/1936	1.106	51	1.65087216	1	0.9401	1.1486	1.15	1
17/12/1937	1.482	51	1.65087216	1	1.2597	1.1486	1.26	0
17/12/1938	1.345	51	1.65087216	1	1.14325	1.1486	1.15	0
17/12/1939	1.735	51	1.65087216	0	1.47475	1.1486	1.47	0
16/12/1940	1.492	51	1.65087216	1	1.2682	1.1486	1.27	0
17/12/1941	2.458	51	1.65087216	0	2.0893	1.1486	2.09	0
17/12/1942	1.477	51	1.65087216	1	1.25545	1.1486	1.26	0
17/12/1943	1.044	51	1.65087216	1	0.8874	1.1486	1.15	1
16/12/1944	1.092	51	1.65087216	1	0.9282	1.1486	1.15	1
17/12/1945	1.305	51	1.65087216	1	1.10925	1.1486	1.15	0
17/12/1946	1.694	51	1.65087216	0	1.4399	1.1486	1.44	0
17/12/1947	1.546	51	1.65087216	1	1.3141	1.1486	1.31	0

16/12/1948	1.118	51	1.65087216	1	0.9503	1.1486	1.15	1
17/12/1949	1.294	51	1.65087216	1	1.0999	1.1486	1.15	0
17/12/1950	2.218	51	1.65087216	0	1.8853	1.1486	1.89	0
17/12/1951	1.904	51	1.65087216	0	1.6184	1.1486	1.62	0
16/12/1952	1.271	51	1.65087216	1	1.08035	1.1486	1.15	0
17/12/1953	1.364	51	1.65087216	1	1.1594	1.1486	1.16	0
17/12/1954	1.606	51	1.65087216	1	1.3651	1.1486	1.37	0
17/12/1955	1.192	51	1.65087216	1	1.0132	1.1486	1.15	0
16/12/1956	1.56	51	1.65087216	1	1.326	1.1486	1.33	0
17/12/1957	1.193	51	1.65087216	1	1.01405	1.1486	1.15	0
17/12/1958	1.616	51	1.65087216	1	1.3736	1.1486	1.37	0
17/12/1959	1.837	51	1.65087216	0	1.56145	1.1486	1.56	0
16/12/1960	1.196	51	1.65087216	1	1.0166	1.1486	1.15	0
17/12/1961	1.062	51	1.65087216	1	0.9027	1.1486	1.15	1
17/12/1962	1.263	51	1.65087216	1	1.07355	1.1486	1.15	0
17/12/1963	1.502	51	1.65087216	1	1.2767	1.1486	1.28	0
16/12/1964	1.162	51	1.65087216	1	0.9877	1.1486	1.15	0
17/12/1965	1.356	51	1.65087216	1	1.1526	1.1486	1.15	0
17/12/1966	1.373	51	1.65087216	1	1.16705	1.1486	1.17	0
17/12/1967	1.624	51	1.65087216	1	1.3804	1.1486	1.38	0
16/12/1968	1.783	51	1.65087216	0	1.51555	1.1486	1.52	0
17/12/1969	1.033	51	1.65087216	1	0.87805	1.1486	1.15	1
17/12/1970	1.567	51	1.65087216	1	1.33195	1.1486	1.33	0
17/12/1971	1.601	51	1.65087216	1	1.36085	1.1486	1.36	0
16/12/1972	2.137	51	1.65087216	0	1.81645	1.1486	1.82	0
17/12/1973	1.098	51	1.65087216	1	0.9333	1.1486	1.15	1
17/12/1974	1.576	51	1.65087216	1	1.3396	1.1486	1.34	0
17/12/1975	3.037	51	1.65087216	0	2.58145	1.1486	2.58	0
16/12/1976	1.403	51	1.65087216	1	1.19255	1.1486	1.19	0
17/12/1977	1.294	51	1.65087216	1	1.0999	1.1486	1.15	0
17/12/1978	1.557	51	1.65087216	1	1.32345	1.1486	1.32	0
17/12/1979	1.607	51	1.65087216	1	1.36595	1.1486	1.37	0
16/12/1980	1.649	51	1.65087216	1	1.40165	1.1486	1.40	0
17/12/1981	1.647	51	1.65087216	1	1.39995	1.1486	1.40	0
17/12/1982	1.443	51	1.65087216	1	1.22655	1.1486	1.23	0
17/12/1983	1.446	51	1.65087216	1	1.2291	1.1486	1.23	0
16/12/1984	1.403	51	1.65087216	1	1.19255	1.1486	1.19	0
17/12/1985	2.153	51	1.65087216	0	1.83005	1.1486	1.83	0
17/12/1986	1.894	51	1.65087216	0	1.6099	1.1486	1.61	0
17/12/1987	0.632	51	1.65087216	1	0.5372	1.1486	1.15	1
16/12/1988	0.919	51	1.65087216	1	0.78115	1.1486	1.15	1
17/12/1989	2.06	51	1.65087216	0	1.751	1.1486	1.75	0
17/12/1990	2.3	51	1.65087216	0	1.955	1.1486	1.96	0
17/12/1991	1.511429	51	1.65087216	1	1.28471465	1.1486	1.28	0
16/12/1992	1.354286	51	1.65087216	1	1.1511431	1.1486	1.15	0
17/12/1993	1.847143	51	1.65087216	0	1.57007155	1.1486	1.57	0
17/12/1994	1.228571	51	1.65087216	1	1.04428535	1.1486	1.15	0
17/12/1995	3.197143	51	1.65087216	0	2.71757155	1.1486	2.72	0
16/12/1996	1.564286	51	1.65087216	1	1.3296431	1.1486	1.33	0
17/12/1997	1.25	51	1.65087216	1	1.0625	1.1486	1.15	0
17/12/1998	0.9177143	51	1.65087216	1	0.780057155	1.1486	1.15	1
17/12/1999	2.531429	51	1.65087216	0	2.15171465	1.1486	2.15	0
16/12/2000	0.7804286	51	1.65087216	1	0.66336431	1.1486	1.15	1
17/12/2001	0.887	51	1.65087216	1	0.75395	1.1486	1.15	1
17/12/2002	1.249	51	1.65087216	1	1.06165	1.1486	1.15	0
17/12/2003	1.353	51	1.65087216	1	1.15005	1.1486	1.15	0
17/12/2004	2.154	51	1.65087216	0	1.8309	1.1486	1.83	0
17/12/2005	2.876	51	1.65087216	0	2.4446	1.1486	2.44	0
17/12/2006	2.083	51	1.65087216	0	1.77055	1.1486	1.77	0
17/12/2007	1.589	51	1.65087216	1	1.35065	1.1486	1.35	0
17/12/2008	1.048	51	1.65087216	1	0.8908	1.1486	1.15	1
17/12/2009	1.214	51	1.65087216	1	1.0319	1.1486	1.15	0
23/12/1912	1.507	52	1.58857509	1	1.28095	1.1892	1.28	0
24/12/1913	1.008	52	1.58857509	1	0.8568	1.1892	1.19	1
24/12/1914	2.767	52	1.58857509	0	2.35195	1.1892	2.35	0
24/12/1915	1.276	52	1.58857509	1	1.0846	1.1892	1.19	0
23/12/1916	1.267	52	1.58857509	1	1.07695	1.1892	1.19	0
24/12/1917	1.384	52	1.58857509	1	1.1764	1.1892	1.19	0
24/12/1918	1.061	52	1.58857509	1	0.90185	1.1892	1.19	1
24/12/1919	0.963	52	1.58857509	1	0.81855	1.1892	1.19	1
23/12/1920	0.751	52	1.58857509	1	0.63835	1.1892	1.19	1
24/12/1921	1.118	52	1.58857509	1	0.9503	1.1892	1.19	1
24/12/1922	1.15	52	1.58857509	1	0.9775	1.1892	1.19	1
24/12/1923	1.158	52	1.58857509	1	0.9843	1.1892	1.19	1
23/12/1924	1.415	52	1.58857509	1	1.20275	1.1892	1.20	0
24/12/1925	1.049	52	1.58857509	1	0.89165	1.1892	1.19	1

24/12/1926	1.707	52	1.58857509	0	1.45095	1.1892	1.45	0
24/12/1927	2.421	52	1.58857509	0	2.05785	1.1892	2.06	0
23/12/1928	1.803	52	1.58857509	0	1.53255	1.1892	1.53	0
24/12/1929	1.503	52	1.58857509	1	1.27755	1.1892	1.28	0
24/12/1930	1.075	52	1.58857509	1	0.91375	1.1892	1.19	1
24/12/1931	1.444	52	1.58857509	1	1.2274	1.1892	1.23	0
23/12/1932	1.501	52	1.58857509	1	1.27585	1.1892	1.28	0
24/12/1933	2.079	52	1.58857509	0	1.76715	1.1892	1.77	0
24/12/1934	1.451	52	1.58857509	1	1.23335	1.1892	1.23	0
24/12/1935	1.088	52	1.58857509	1	0.9248	1.1892	1.19	1
23/12/1936	1.045	52	1.58857509	1	0.88825	1.1892	1.19	1
24/12/1937	1.41	52	1.58857509	1	1.1985	1.1892	1.20	0
24/12/1938	1.332	52	1.58857509	1	1.1322	1.1892	1.19	0
24/12/1939	1.35	52	1.58857509	1	1.1475	1.1892	1.19	0
23/12/1940	1.571	52	1.58857509	1	1.33535	1.1892	1.34	0
24/12/1941	2.066	52	1.58857509	0	1.7561	1.1892	1.76	0
24/12/1942	1.438	52	1.58857509	1	1.2223	1.1892	1.22	0
24/12/1943	1.074	52	1.58857509	1	0.9129	1.1892	1.19	1
23/12/1944	1.123	52	1.58857509	1	0.95455	1.1892	1.19	1
24/12/1945	1.379	52	1.58857509	1	1.17215	1.1892	1.19	0
24/12/1946	1.714	52	1.58857509	0	1.4569	1.1892	1.46	0
24/12/1947	1.554	52	1.58857509	1	1.3209	1.1892	1.32	0
23/12/1948	1.132	52	1.58857509	1	0.9622	1.1892	1.19	1
24/12/1949	1.26	52	1.58857509	1	1.071	1.1892	1.19	0
24/12/1950	2.284	52	1.58857509	0	1.9414	1.1892	1.94	0
24/12/1951	2.232	52	1.58857509	0	1.8972	1.1892	1.90	0
23/12/1952	1.215	52	1.58857509	1	1.03275	1.1892	1.19	0
24/12/1953	1.054	52	1.58857509	1	0.8959	1.1892	1.19	1
24/12/1954	1.426	52	1.58857509	1	1.2121	1.1892	1.21	0
24/12/1955	1.372	52	1.58857509	1	1.1662	1.1892	1.19	0
23/12/1956	1.39	52	1.58857509	1	1.1815	1.1892	1.19	0
24/12/1957	1.112	52	1.58857509	1	0.9452	1.1892	1.19	1
24/12/1958	1.221	52	1.58857509	1	1.03785	1.1892	1.19	0
24/12/1959	1.448	52	1.58857509	1	1.2308	1.1892	1.23	0
23/12/1960	1.221	52	1.58857509	1	1.03785	1.1892	1.19	0
24/12/1961	1.077	52	1.58857509	1	0.91545	1.1892	1.19	1
24/12/1962	1.097	52	1.58857509	1	0.93245	1.1892	1.19	1
24/12/1963	1.438	52	1.58857509	1	1.2223	1.1892	1.22	0
23/12/1964	1.287	52	1.58857509	1	1.09395	1.1892	1.19	0
24/12/1965	1.33	52	1.58857509	1	1.1305	1.1892	1.19	0
24/12/1966	1.286	52	1.58857509	1	1.0931	1.1892	1.19	0
24/12/1967	1.481	52	1.58857509	1	1.25885	1.1892	1.26	0
23/12/1968	1.832	52	1.58857509	0	1.5572	1.1892	1.56	0
24/12/1969	1.058	52	1.58857509	1	0.8993	1.1892	1.19	1
24/12/1970	1.36	52	1.58857509	1	1.156	1.1892	1.19	0
24/12/1971	1.436	52	1.58857509	1	1.2206	1.1892	1.22	0
23/12/1972	1.93	52	1.58857509	0	1.6405	1.1892	1.64	0
24/12/1973	0.997	52	1.58857509	1	0.84745	1.1892	1.19	1
24/12/1974	1.397	52	1.58857509	1	1.18745	1.1892	1.19	0
24/12/1975	2.899	52	1.58857509	0	2.46415	1.1892	2.46	0
23/12/1976	1.246	52	1.58857509	1	1.0591	1.1892	1.19	0
24/12/1977	1.253	52	1.58857509	1	1.06505	1.1892	1.19	0
24/12/1978	1.473	52	1.58857509	1	1.25205	1.1892	1.25	0
24/12/1979	1.15	52	1.58857509	1	0.9775	1.1892	1.19	1
23/12/1980	3.513	52	1.58857509	0	2.98605	1.1892	2.99	0
24/12/1981	1.784	52	1.58857509	0	1.5164	1.1892	1.52	0
24/12/1982	1.225	52	1.58857509	1	1.04125	1.1892	1.19	0
24/12/1983	1.282	52	1.58857509	1	1.0897	1.1892	1.19	0
23/12/1984	1.071	52	1.58857509	1	0.91035	1.1892	1.19	1
24/12/1985	1.868	52	1.58857509	0	1.5878	1.1892	1.59	0
24/12/1986	2.066	52	1.58857509	0	1.7561	1.1892	1.76	0
24/12/1987	0.608	52	1.58857509	1	0.5168	1.1892	1.19	1
23/12/1988	0.889	52	1.58857509	1	0.75565	1.1892	1.19	1
24/12/1989	2.37625	52	1.58857509	0	2.0198125	1.1892	2.02	0
24/12/1990	2.30125	52	1.58857509	0	1.9560625	1.1892	1.96	0
24/12/1991	1.4625	52	1.58857509	1	1.243125	1.1892	1.24	0
23/12/1992	1.326667	52	1.58857509	1	1.12766695	1.1892	1.19	0
24/12/1993	1.82125	52	1.58857509	0	1.5480625	1.1892	1.55	0
24/12/1994	1.0935	52	1.58857509	1	0.929475	1.1892	1.19	1
24/12/1995	2.8025	52	1.58857509	0	2.382125	1.1892	2.38	0
23/12/1996	1.627778	52	1.58857509	0	1.3836113	1.1892	1.38	0
24/12/1997	1.215	52	1.58857509	1	1.03275	1.1892	1.19	0
24/12/1998	1.027375	52	1.58857509	1	0.87326875	1.1892	1.19	1
24/12/1999	2.1375	52	1.58857509	0	1.816875	1.1892	1.82	0
23/12/2000	0.7705556	52	1.58857509	1	0.65497226	1.1892	1.19	1
24/12/2001	0.78325	52	1.58857509	1	0.6657625	1.1892	1.19	1

24/12/2002	1.328	52	1.58857509	1	1.1288	1.1892	1.19	0
24/12/2003	1.246	52	1.58857509	1	1.0591	1.1892	1.19	0
24/12/2004	1.845	52	1.58857509	0	1.56825	1.1892	1.57	0
24/12/2005	3.308	52	1.58857509	0	2.8118	1.1892	2.81	0
24/12/2006	2.03	52	1.58857509	0	1.7255	1.1892	1.73	0
24/12/2007	1.385	52	1.58857509	1	1.17725	1.1892	1.19	0
24/12/2008	1.086	52	1.58857509	1	0.9231	1.1892	1.19	1
24/12/2009	1.171	52	1.58857509	1	0.99535	1.1892	1.19	1

WCO calculation and LookUp (Tab 4 of 8)

Week1	WCO	<u>Minimum flow, m³/s</u>
1	1.5574266	1.42
2	1.526278	1.39
3	1.4951295	1.36
4	1.4951295	1.36
5	1.463981	1.33
6	1.463981	1.33
7	1.4951295	1.36
8	1.4951295	1.36
9	1.526278	1.39
10	1.5574266	1.42
11	1.6197236	1.47
12	1.7131692	1.56
13	1.8066148	1.64
14	1.9312089	1.76
15	2.6476252	2.41
16	2.5541796	2.32
17	3.519784	3.20
18	4.4853885	4.08
19	5.450993	4.96
20	6.1985577	5.64
21	6.3231518	5.75
22	6.3854489	5.80
23	6.4788945	5.89
24	6.510043	5.92
25	5.9182209	5.38
26	5.0772106	4.62
27	4.2673488	3.88
28	3.4263384	3.11
29	2.9279619	2.66
30	2.7099222	2.46
31	2.4918825	2.27
32	2.2738428	2.07
33	2.0869516	1.90
34	2.0869516	1.90
35	2.0869516	1.90
36	2.0869516	1.90
37	2.0869516	1.90
38	2.0869516	1.90
39	2.0869516	1.90
40	2.0869516	1.90
41	2.0869516	1.90
42	2.0869516	1.90
43	2.0869516	1.90
44	2.0869516	1.90
45	2.0869516	1.90
46	2.0558031	1.87
47	1.993506	1.81
48	1.9000604	1.73
49	1.8066148	1.64
50	1.7131692	1.56
51	1.6508722	1.50
52	1.5885751	1.44

LookUp2 (Tab 5 of 8)

Week1	Q80
1	1.7897144
2	1.0794
3	1.045
4	1.0498
5	1.0580288
6	1.049
7	1.0101144
8	1.0066858
9	0.9328
10	0.9608
11	1.0216288
12	1.09
13	1.112
14	1.225
15	1.5642
16	2.134
17	2.9492
18	4.5590858
19	6.3066
20	9.2765142
21	10.13
22	10.266
23	9.9468
24	9.3212
25	8.4974
26	7.0618858
27	5.8572
28	4.8868
29	3.918
30	3.3755712
31	2.8782286
32	2.4936
33	2.2558
34	1.9714
35	1.8358
36	1.8582288
37	1.8925432
38	1.7812
39	1.7678
40	1.9464
41	1.7328
42	1.6898286
43	1.6454
44	1.5812
45	1.501
46	1.4616856
47	1.401
48	1.3094286
49	1.2415428
50	1.1662
51	1.1486
52	1.1892

rawdata_q80 (Tab 6 of 8)

Date	Weekly mean:			
	Natural flow, m3/s	week	month	year
01/01/1912	1.199	1	1	1912
01/01/1913	1.547	1	1	1913
01/01/1914	2.077	1	1	1914
01/01/1915	2.244	1	1	1915
01/01/1916	1.477	1	1	1916
01/01/1917	1.22	1	1	1917
01/01/1918	2.633	1	1	1918
01/01/1919	1.134	1	1	1919
01/01/1920	0.785	1	1	1920
01/01/1921	1.352	1	1	1921
01/01/1922	1.227	1	1	1922
01/01/1923	1.134	1	1	1923
01/01/1924	1.022	1	1	1924
01/01/1925	1.507	1	1	1925
01/01/1926	0.99	1	1	1926
01/01/1927	1.749	1	1	1927
01/01/1928	2.194	1	1	1928
01/01/1929	1.526	1	1	1929
01/01/1930	1.396	1	1	1930
01/01/1931	1.177	1	1	1931
01/01/1932	1.287	1	1	1932
01/01/1933	1.413	1	1	1933
01/01/1934	2.066	1	1	1934
01/01/1935	1.482	1	1	1935
01/01/1936	1.094	1	1	1936
01/01/1937	0.976	1	1	1937
01/01/1938	1.367	1	1	1938
01/01/1939	1.333	1	1	1939
01/01/1940	1.282	1	1	1940
01/01/1941	1.433	1	1	1941
01/01/1942	1.995	1	1	1942
01/01/1943	1.362	1	1	1943
01/01/1944	1.038	1	1	1944
01/01/1945	1.087	1	1	1945
01/01/1946	1.383	1	1	1946
01/01/1947	1.535	1	1	1947
01/01/1948	1.55	1	1	1948
01/01/1949	1.102	1	1	1949
01/01/1950	1.234	1	1	1950
01/01/1951	1.599	1	1	1951
01/01/1952	2.174	1	1	1952
01/01/1953	1.507	1	1	1953
01/01/1954	1.199	1	1	1954
01/01/1955	1.288	1	1	1955
01/01/1956	1.299	1	1	1956
01/01/1957	1.062	1	1	1957
01/01/1958	1.027	1	1	1958
01/01/1959	1.339	1	1	1959
01/01/1960	1.141	1	1	1960
01/01/1961	1.217	1	1	1961
01/01/1962	1.021	1	1	1962
01/01/1963	1.204	1	1	1963
01/01/1964	1.131	1	1	1964
01/01/1965	1.148	1	1	1965
01/01/1966	1.3	1	1	1966
01/01/1967	1.199	1	1	1967
01/01/1968	1.8	1	1	1968
01/01/1969	1.926	1	1	1969
01/01/1970	1.05	1	1	1970
01/01/1971	1.041	1	1	1971
01/01/1972	1.379	1	1	1972
01/01/1973	1.231	1	1	1973
01/01/1974	1.026	1	1	1974
01/01/1975	1.313	1	1	1975
01/01/1976	2.39	1	1	1976
01/01/1977	1.334	1	1	1977
01/01/1978	0.993	1	1	1978
01/01/1979	1.283	1	1	1979
01/01/1980	1.041	1	1	1980
01/01/1981	2.42	1	1	1981
01/01/1982	1.187	1	1	1982
01/01/1983	1.289	1	1	1983

01/01/1984	2.076	1	1	1984
01/01/1985	1.117	1	1	1985
01/01/1986	1.854	1	1	1986
01/01/1987	1.969	1	1	1987
01/01/1988	0.869	1	1	1988
01/01/1989	0.9771429	1	1	1989
01/01/1990	2.218571	1	1	1990
01/01/1991	2.387143	1	1	1991
01/01/1992	1.351429	1	1	1992
01/01/1993	1.282857	1	1	1993
01/01/1994	1.771429	1	1	1994
01/01/1995	1.033143	1	1	1995
01/01/1996	2.624286	1	1	1996
01/01/1997	1.774286	1	1	1997
01/01/1998	1.221429	1	1	1998
01/01/1999	1.115714	1	1	1999
01/01/2000	2.081429	1	1	2000
01/01/2001	0.8662857	1	1	2001
01/01/2002	0.796	1	1	2002
01/01/2003	1.447	1	1	2003
01/01/2004	1.063	1	1	2004
01/01/2005	1.661	1	1	2005
01/01/2006	2.877	1	1	2006
01/01/2007	2.036	1	1	2007
01/01/2008	1.19	1	1	2008
01/01/2009	1.069	1	1	2009
08/01/1912	1.254	2	1	1912
08/01/1913	1.509	2	1	1913
08/01/1914	2.27	2	1	1914
08/01/1915	2.061	2	1	1915
08/01/1916	1.611	2	1	1916
08/01/1917	1.303	2	1	1917
08/01/1918	1.446	2	1	1918
08/01/1919	1.261	2	1	1919
08/01/1920	0.846	2	1	1920
08/01/1921	1.373	2	1	1921
08/01/1922	1.395	2	1	1922
08/01/1923	1.125	2	1	1923
08/01/1924	1.115	2	1	1924
08/01/1925	1.324	2	1	1925
08/01/1926	0.976	2	1	1926
08/01/1927	1.496	2	1	1927
08/01/1928	2.854	2	1	1928
08/01/1929	1.651	2	1	1929
08/01/1930	1.107	2	1	1930
08/01/1931	1.092	2	1	1931
08/01/1932	1.096	2	1	1932
08/01/1933	1.291	2	1	1933
08/01/1934	1.937	2	1	1934
08/01/1935	1.473	2	1	1935
08/01/1936	1.1	2	1	1936
08/01/1937	0.942	2	1	1937
08/01/1938	1.3	2	1	1938
08/01/1939	1.258	2	1	1939
08/01/1940	1.229	2	1	1940
08/01/1941	1.428	2	1	1941
08/01/1942	1.852	2	1	1942
08/01/1943	1.335	2	1	1943
08/01/1944	1.067	2	1	1944
08/01/1945	1.137	2	1	1945
08/01/1946	1.345	2	1	1946
08/01/1947	1.624	2	1	1947
08/01/1948	1.489	2	1	1948
08/01/1949	1.081	2	1	1949
08/01/1950	1.168	2	1	1950
08/01/1951	1.65	2	1	1951
08/01/1952	1.991	2	1	1952
08/01/1953	1.019	2	1	1953
08/01/1954	0.897	2	1	1954
08/01/1955	1.132	2	1	1955
08/01/1956	1.364	2	1	1956
08/01/1957	1.068	2	1	1957
08/01/1958	1.138	2	1	1958
08/01/1959	1.437	2	1	1959
08/01/1960	1.332	2	1	1960
08/01/1961	1.25	2	1	1961

08/01/1962	1.038	2	1	1962
08/01/1963	1.073	2	1	1963
08/01/1964	0.923	2	1	1964
08/01/1965	1.214	2	1	1965
08/01/1966	1.283	2	1	1966
08/01/1967	1.129	2	1	1967
08/01/1968	1.603	2	1	1968
08/01/1969	1.974	2	1	1969
08/01/1970	1.046	2	1	1970
08/01/1971	1.015	2	1	1971
08/01/1972	1.333	2	1	1972
08/01/1973	1.344	2	1	1973
08/01/1974	2.127	2	1	1974
08/01/1975	1.287	2	1	1975
08/01/1976	2.381	2	1	1976
08/01/1977	1.317	2	1	1977
08/01/1978	0.723	2	1	1978
08/01/1979	0.951	2	1	1979
08/01/1980	1.171	2	1	1980
08/01/1981	2.217	2	1	1981
08/01/1982	1.11	2	1	1982
08/01/1983	1.36	2	1	1983
08/01/1984	1.9	2	1	1984
08/01/1985	1.04	2	1	1985
08/01/1986	1.783	2	1	1986
08/01/1987	1.746	2	1	1987
08/01/1988	1.119	2	1	1988
08/01/1989	0.9307143	2	1	1989
08/01/1990	2.148571	2	1	1990
08/01/1991	2.41	2	1	1991
08/01/1992	1.278571	2	1	1992
08/01/1993	1.234286	2	1	1993
08/01/1994	1.774286	2	1	1994
08/01/1995	1.006571	2	1	1995
08/01/1996	2.484286	2	1	1996
08/01/1997	1.401429	2	1	1997
08/01/1998	1.2	2	1	1998
08/01/1999	1.114286	2	1	1999
08/01/2000	2.021429	2	1	2000
08/01/2001	0.9347143	2	1	2001
08/01/2002	1.211	2	1	2002
08/01/2003	1.283	2	1	2003
08/01/2004	1.193	2	1	2004
08/01/2005	1.569	2	1	2005
08/01/2006	2.833	2	1	2006
08/01/2007	1.769	2	1	2007
08/01/2008	1.163	2	1	2008
08/01/2009	1.064	2	1	2009
15/01/1912	1.343	3	1	1912
15/01/1913	1.5	3	1	1913
15/01/1914	1.807	3	1	1914
15/01/1915	1.821	3	1	1915
15/01/1916	1.564	3	1	1916
15/01/1917	1.28	3	1	1917
15/01/1918	1.411	3	1	1918
15/01/1919	1.603	3	1	1919
15/01/1920	0.773	3	1	1920
15/01/1921	1.247	3	1	1921
15/01/1922	1.011	3	1	1922
15/01/1923	1.076	3	1	1923
15/01/1924	1.163	3	1	1924
15/01/1925	1.409	3	1	1925
15/01/1926	0.977	3	1	1926
15/01/1927	1.304	3	1	1927
15/01/1928	2.154	3	1	1928
15/01/1929	1.419	3	1	1929
15/01/1930	1.045	3	1	1930
15/01/1931	0.894	3	1	1931
15/01/1932	1.177	3	1	1932
15/01/1933	1.037	3	1	1933
15/01/1934	1.832	3	1	1934
15/01/1935	1.477	3	1	1935
15/01/1936	1.045	3	1	1936
15/01/1937	0.918	3	1	1937
15/01/1938	1.284	3	1	1938
15/01/1939	1.159	3	1	1939

15/01/1940	1.185	3	1	1940
15/01/1941	1.409	3	1	1941
15/01/1942	1.84	3	1	1942
15/01/1943	1.276	3	1	1943
15/01/1944	1.012	3	1	1944
15/01/1945	1.066	3	1	1945
15/01/1946	1.296	3	1	1946
15/01/1947	1.6	3	1	1947
15/01/1948	1.53	3	1	1948
15/01/1949	1.034	3	1	1949
15/01/1950	1.094	3	1	1950
15/01/1951	1.597	3	1	1951
15/01/1952	1.948	3	1	1952
15/01/1953	1.202	3	1	1953
15/01/1954	0.644	3	1	1954
15/01/1955	1.055	3	1	1955
15/01/1956	1.131	3	1	1956
15/01/1957	1.258	3	1	1957
15/01/1958	1.349	3	1	1958
15/01/1959	1.456	3	1	1959
15/01/1960	1.028	3	1	1960
15/01/1961	1.314	3	1	1961
15/01/1962	1.259	3	1	1962
15/01/1963	1.062	3	1	1963
15/01/1964	1.146	3	1	1964
15/01/1965	1.376	3	1	1965
15/01/1966	1.266	3	1	1966
15/01/1967	1.133	3	1	1967
15/01/1968	1.526	3	1	1968
15/01/1969	1.966	3	1	1969
15/01/1970	1.012	3	1	1970
15/01/1971	1.069	3	1	1971
15/01/1972	1.229	3	1	1972
15/01/1973	1.741	3	1	1973
15/01/1974	2.424	3	1	1974
15/01/1975	1.263	3	1	1975
15/01/1976	2.57	3	1	1976
15/01/1977	1.553	3	1	1977
15/01/1978	0.846	3	1	1978
15/01/1979	1.044	3	1	1979
15/01/1980	1.134	3	1	1980
15/01/1981	1.8	3	1	1981
15/01/1982	1.114	3	1	1982
15/01/1983	1.263	3	1	1983
15/01/1984	1.793	3	1	1984
15/01/1985	1.039	3	1	1985
15/01/1986	2.053	3	1	1986
15/01/1987	1.646	3	1	1987
15/01/1988	1.124	3	1	1988
15/01/1989	1.067143	3	1	1989
15/01/1990	1.72	3	1	1990
15/01/1991	2.192857	3	1	1991
15/01/1992	1.217143	3	1	1992
15/01/1993	1.232857	3	1	1993
15/01/1994	1.598571	3	1	1994
15/01/1995	1.029429	3	1	1995
15/01/1996	2.07	3	1	1996
15/01/1997	1.357143	3	1	1997
15/01/1998	1.198571	3	1	1998
15/01/1999	1.165714	3	1	1999
15/01/2000	2.007143	3	1	2000
15/01/2001	0.9454286	3	1	2001
15/01/2002	0.936	3	1	2002
15/01/2003	1.263	3	1	2003
15/01/2004	1.171	3	1	2004
15/01/2005	3.559	3	1	2005
15/01/2006	2.464	3	1	2006
15/01/2007	1.669	3	1	2007
15/01/2008	1.131	3	1	2008
15/01/2009	0.999	3	1	2009
22/01/1912	1.36	4	1	1912
22/01/1913	1.453	4	1	1913
22/01/1914	1.314	4	1	1914
22/01/1915	1.609	4	1	1915
22/01/1916	1.534	4	1	1916
22/01/1917	1.273	4	1	1917

22/01/1918	1.27	4	1	1918
22/01/1919	2.381	4	1	1919
22/01/1920	0.748	4	1	1920
22/01/1921	1.219	4	1	1921
22/01/1922	1.106	4	1	1922
22/01/1923	1.038	4	1	1923
22/01/1924	1.246	4	1	1924
22/01/1925	1.37	4	1	1925
22/01/1926	0.987	4	1	1926
22/01/1927	1.562	4	1	1927
22/01/1928	2.094	4	1	1928
22/01/1929	1.39	4	1	1929
22/01/1930	1.045	4	1	1930
22/01/1931	1.051	4	1	1931
22/01/1932	1.211	4	1	1932
22/01/1933	1.018	4	1	1933
22/01/1934	1.737	4	1	1934
22/01/1935	1.746	4	1	1935
22/01/1936	1.021	4	1	1936
22/01/1937	0.914	4	1	1937
22/01/1938	1.245	4	1	1938
22/01/1939	1.081	4	1	1939
22/01/1940	1.135	4	1	1940
22/01/1941	1.294	4	1	1941
22/01/1942	1.828	4	1	1942
22/01/1943	1.24	4	1	1943
22/01/1944	1.004	4	1	1944
22/01/1945	1.053	4	1	1945
22/01/1946	1.202	4	1	1946
22/01/1947	1.66	4	1	1947
22/01/1948	1.482	4	1	1948
22/01/1949	1.032	4	1	1949
22/01/1950	1.102	4	1	1950
22/01/1951	1.386	4	1	1951
22/01/1952	2.007	4	1	1952
22/01/1953	1.528	4	1	1953
22/01/1954	0.776	4	1	1954
22/01/1955	1.147	4	1	1955
22/01/1956	1.22	4	1	1956
22/01/1957	1.255	4	1	1957
22/01/1958	1.104	4	1	1958
22/01/1959	1.364	4	1	1959
22/01/1960	1.219	4	1	1960
22/01/1961	1.325	4	1	1961
22/01/1962	1.448	4	1	1962
22/01/1963	1.501	4	1	1963
22/01/1964	1.207	4	1	1964
22/01/1965	1.321	4	1	1965
22/01/1966	1.269	4	1	1966
22/01/1967	1.146	4	1	1967
22/01/1968	1.369	4	1	1968
22/01/1969	1.879	4	1	1969
22/01/1970	0.991	4	1	1970
22/01/1971	1.131	4	1	1971
22/01/1972	1.204	4	1	1972
22/01/1973	1.511	4	1	1973
22/01/1974	1.313	4	1	1974
22/01/1975	1.193	4	1	1975
22/01/1976	2.137	4	1	1976
22/01/1977	1.389	4	1	1977
22/01/1978	0.945	4	1	1978
22/01/1979	1.116	4	1	1979
22/01/1980	1.059	4	1	1980
22/01/1981	2.197	4	1	1981
22/01/1982	1.077	4	1	1982
22/01/1983	1.307	4	1	1983
22/01/1984	1.586	4	1	1984
22/01/1985	0.912	4	1	1985
22/01/1986	1.903	4	1	1986
22/01/1987	1.61	4	1	1987
22/01/1988	1.074	4	1	1988
22/01/1989	0.9798571	4	1	1989
22/01/1990	1.698571	4	1	1990
22/01/1991	1.654286	4	1	1991
22/01/1992	1.368571	4	1	1992
22/01/1993	1.238571	4	1	1993

22/01/1994	1.671429	4	1	1994
22/01/1995	0.9435714	4	1	1995
22/01/1996	2.124286	4	1	1996
22/01/1997	1.358571	4	1	1997
22/01/1998	1.168571	4	1	1998
22/01/1999	1.07	4	1	1999
22/01/2000	1.971429	4	1	2000
22/01/2001	0.9327143	4	1	2001
22/01/2002	0.862	4	1	2002
22/01/2003	1.336	4	1	2003
22/01/2004	0.969	4	1	2004
22/01/2005	4.693	4	1	2005
22/01/2006	2.399	4	1	2006
22/01/2007	1.649	4	1	2007
22/01/2008	1.164	4	1	2008
22/01/2009	0.961	4	1	2009
29/01/1912	1.351	5	1	1912
29/01/1913	1.313	5	1	1913
29/01/1914	1.364	5	1	1914
29/01/1915	1.67	5	1	1915
29/01/1916	1.314	5	1	1916
29/01/1917	1.413	5	1	1917
29/01/1918	1.084	5	1	1918
29/01/1919	1.38	5	1	1919
29/01/1920	1.369	5	1	1920
29/01/1921	1.155	5	1	1921
29/01/1922	1.026	5	1	1922
29/01/1923	1.029	5	1	1923
29/01/1924	1.496	5	1	1924
29/01/1925	1.334	5	1	1925
29/01/1926	0.987	5	1	1926
29/01/1927	1.661	5	1	1927
29/01/1928	2.126	5	1	1928
29/01/1929	1.398	5	1	1929
29/01/1930	1.144	5	1	1930
29/01/1931	1.251	5	1	1931
29/01/1932	1.136	5	1	1932
29/01/1933	1.009	5	1	1933
29/01/1934	1.98	5	1	1934
29/01/1935	3.037	5	1	1935
29/01/1936	0.993	5	1	1936
29/01/1937	0.925	5	1	1937
29/01/1938	1.145	5	1	1938
29/01/1939	1.029	5	1	1939
29/01/1940	1.162	5	1	1940
29/01/1941	1.327	5	1	1941
29/01/1942	1.766	5	1	1942
29/01/1943	1.268	5	1	1943
29/01/1944	1.011	5	1	1944
29/01/1945	1.02	5	1	1945
29/01/1946	1.119	5	1	1946
29/01/1947	1.534	5	1	1947
29/01/1948	1.477	5	1	1948
29/01/1949	1.092	5	1	1949
29/01/1950	1.107	5	1	1950
29/01/1951	1.422	5	1	1951
29/01/1952	2.102	5	1	1952
29/01/1953	1.415	5	1	1953
29/01/1954	1.079	5	1	1954
29/01/1955	1.176	5	1	1955
29/01/1956	1.151	5	1	1956
29/01/1957	1.232	5	1	1957
29/01/1958	1.033	5	1	1958
29/01/1959	1.397	5	1	1959
29/01/1960	1.566	5	1	1960
29/01/1961	1.337	5	1	1961
29/01/1962	1.406	5	1	1962
29/01/1963	1.55	5	1	1963
29/01/1964	1.142	5	1	1964
29/01/1965	1.274	5	1	1965
29/01/1966	1.273	5	1	1966
29/01/1967	1.176	5	1	1967
29/01/1968	1.434	5	1	1968
29/01/1969	1.647	5	1	1969
29/01/1970	0.993	5	1	1970
29/01/1971	1.259	5	1	1971

29/01/1972	1.211	5	1	1972
29/01/1973	1.49	5	1	1973
29/01/1974	1.349	5	1	1974
29/01/1975	1.171	5	1	1975
29/01/1976	2.064	5	1	1976
29/01/1977	1.353	5	1	1977
29/01/1978	0.944	5	1	1978
29/01/1979	1.103	5	1	1979
29/01/1980	1.067	5	1	1980
29/01/1981	1.759	5	1	1981
29/01/1982	1.259	5	1	1982
29/01/1983	1.14	5	1	1983
29/01/1984	1.439	5	1	1984
29/01/1985	0.731	5	1	1985
29/01/1986	1.724	5	1	1986
29/01/1987	1.597	5	1	1987
29/01/1988	1.004	5	1	1988
29/01/1989	0.9828571	5	1	1989
29/01/1990	1.462857	5	1	1990
29/01/1991	1.942857	5	1	1991
29/01/1992	1.57	5	1	1992
29/01/1993	1.137857	5	1	1993
29/01/1994	1.445714	5	1	1994
29/01/1995	1.164429	5	1	1995
29/01/1996	2.038571	5	1	1996
29/01/1997	1.235714	5	1	1997
29/01/1998	1.110571	5	1	1998
29/01/1999	1.064286	5	1	1999
29/01/2000	1.88	5	1	2000
29/01/2001	0.9081429	5	1	2001
29/01/2002	0.934	5	1	2002
29/01/2003	1.324	5	1	2003
29/01/2004	0.96	5	1	2004
29/01/2005	3.104	5	1	2005
29/01/2006	2.289	5	1	2006
29/01/2007	1.546	5	1	2007
29/01/2008	1.12	5	1	2008
29/01/2009	0.948	5	1	2009
05/02/1912	1.294	6	2	1912
05/02/1913	1.151	6	2	1913
05/02/1914	1.317	6	2	1914
05/02/1915	1.613	6	2	1915
05/02/1916	1.179	6	2	1916
05/02/1917	1.437	6	2	1917
05/02/1918	1.239	6	2	1918
05/02/1919	1.239	6	2	1919
05/02/1920	1.033	6	2	1920
05/02/1921	1.352	6	2	1921
05/02/1922	1.041	6	2	1922
05/02/1923	0.992	6	2	1923
05/02/1924	1.448	6	2	1924
05/02/1925	1.308	6	2	1925
05/02/1926	1.002	6	2	1926
05/02/1927	1.485	6	2	1927
05/02/1928	2.404	6	2	1928
05/02/1929	1.425	6	2	1929
05/02/1930	1.39	6	2	1930
05/02/1931	1.062	6	2	1931
05/02/1932	1.14	6	2	1932
05/02/1933	0.882	6	2	1933
05/02/1934	2.284	6	2	1934
05/02/1935	2.12	6	2	1935
05/02/1936	0.953	6	2	1936
05/02/1937	0.958	6	2	1937
05/02/1938	1.204	6	2	1938
05/02/1939	0.961	6	2	1939
05/02/1940	1.17	6	2	1940
05/02/1941	1.367	6	2	1941
05/02/1942	1.492	6	2	1942
05/02/1943	1.335	6	2	1943
05/02/1944	1.002	6	2	1944
05/02/1945	1.064	6	2	1945
05/02/1946	1.113	6	2	1946
05/02/1947	1.778	6	2	1947
05/02/1948	1.43	6	2	1948
05/02/1949	1.033	6	2	1949

05/02/1950	1.237	6	2	1950
05/02/1951	1.558	6	2	1951
05/02/1952	2.096	6	2	1952
05/02/1953	1.472	6	2	1953
05/02/1954	1.717	6	2	1954
05/02/1955	1.171	6	2	1955
05/02/1956	1.18	6	2	1956
05/02/1957	1.23	6	2	1957
05/02/1958	0.993	6	2	1958
05/02/1959	1.26	6	2	1959
05/02/1960	1.816	6	2	1960
05/02/1961	1.33	6	2	1961
05/02/1962	1.549	6	2	1962
05/02/1963	2.094	6	2	1963
05/02/1964	1.051	6	2	1964
05/02/1965	1.226	6	2	1965
05/02/1966	1.281	6	2	1966
05/02/1967	1.341	6	2	1967
05/02/1968	1.427	6	2	1968
05/02/1969	1.487	6	2	1969
05/02/1970	0.966	6	2	1970
05/02/1971	1.221	6	2	1971
05/02/1972	1.216	6	2	1972
05/02/1973	1.277	6	2	1973
05/02/1974	1.276	6	2	1974
05/02/1975	1.106	6	2	1975
05/02/1976	1.814	6	2	1976
05/02/1977	1.333	6	2	1977
05/02/1978	0.911	6	2	1978
05/02/1979	1.054	6	2	1979
05/02/1980	1.057	6	2	1980
05/02/1981	1.541	6	2	1981
05/02/1982	1.291	6	2	1982
05/02/1983	1.161	6	2	1983
05/02/1984	1.286	6	2	1984
05/02/1985	0.579	6	2	1985
05/02/1986	1.42	6	2	1986
05/02/1987	1.607	6	2	1987
05/02/1988	0.926	6	2	1988
05/02/1989	0.8942857	6	2	1989
05/02/1990	1.548571	6	2	1990
05/02/1991	2.558571	6	2	1991
05/02/1992	1.236143	6	2	1992
05/02/1993	1.131429	6	2	1993
05/02/1994	1.31	6	2	1994
05/02/1995	1.083143	6	2	1995
05/02/1996	2.558571	6	2	1996
05/02/1997	1.268571	6	2	1997
05/02/1998	1.095714	6	2	1998
05/02/1999	1.038571	6	2	1999
05/02/2000	1.701429	6	2	2000
05/02/2001	0.9	6	2	2001
05/02/2002	0.878	6	2	2002
05/02/2003	1.163	6	2	2003
05/02/2004	1.124	6	2	2004
05/02/2005	2.279	6	2	2005
05/02/2006	2.11	6	2	2006
05/02/2007	1.537	6	2	2007
05/02/2008	1.123	6	2	2008
05/02/2009	0.966	6	2	2009
12/02/1912	1.23	7	2	1912
12/02/1913	1.12	7	2	1913
12/02/1914	1.434	7	2	1914
12/02/1915	1.477	7	2	1915
12/02/1916	1.974	7	2	1916
12/02/1917	1.114	7	2	1917
12/02/1918	1.17	7	2	1918
12/02/1919	1.37	7	2	1919
12/02/1920	0.91	7	2	1920
12/02/1921	1.295	7	2	1921
12/02/1922	1.054	7	2	1922
12/02/1923	0.927	7	2	1923
12/02/1924	1.323	7	2	1924
12/02/1925	1.189	7	2	1925
12/02/1926	0.99	7	2	1926
12/02/1927	1.341	7	2	1927

12/02/1928	2.233	7	2	1928
12/02/1929	1.429	7	2	1929
12/02/1930	1.688	7	2	1930
12/02/1931	1.557	7	2	1931
12/02/1932	1.597	7	2	1932
12/02/1933	0.885	7	2	1933
12/02/1934	2.235	7	2	1934
12/02/1935	1.74	7	2	1935
12/02/1936	0.918	7	2	1936
12/02/1937	1.006	7	2	1937
12/02/1938	1.221	7	2	1938
12/02/1939	0.996	7	2	1939
12/02/1940	1.176	7	2	1940
12/02/1941	1.253	7	2	1941
12/02/1942	1.229	7	2	1942
12/02/1943	1.435	7	2	1943
12/02/1944	1.044	7	2	1944
12/02/1945	0.991	7	2	1945
12/02/1946	1.154	7	2	1946
12/02/1947	2.832	7	2	1947
12/02/1948	1.28	7	2	1948
12/02/1949	0.982	7	2	1949
12/02/1950	1.369	7	2	1950
12/02/1951	1.695	7	2	1951
12/02/1952	2.137	7	2	1952
12/02/1953	1.349	7	2	1953
12/02/1954	1.698	7	2	1954
12/02/1955	1.16	7	2	1955
12/02/1956	1.012	7	2	1956
12/02/1957	1.248	7	2	1957
12/02/1958	1.028	7	2	1958
12/02/1959	1.214	7	2	1959
12/02/1960	1.891	7	2	1960
12/02/1961	1.214	7	2	1961
12/02/1962	1.895	7	2	1962
12/02/1963	2	7	2	1963
12/02/1964	1.048	7	2	1964
12/02/1965	1.153	7	2	1965
12/02/1966	1.29	7	2	1966
12/02/1967	1.219	7	2	1967
12/02/1968	1.333	7	2	1968
12/02/1969	1.47	7	2	1969
12/02/1970	0.97	7	2	1970
12/02/1971	1.72	7	2	1971
12/02/1972	1.22	7	2	1972
12/02/1973	1.377	7	2	1973
12/02/1974	1.244	7	2	1974
12/02/1975	1.064	7	2	1975
12/02/1976	1.827	7	2	1976
12/02/1977	1.331	7	2	1977
12/02/1978	0.875	7	2	1978
12/02/1979	0.996	7	2	1979
12/02/1980	0.954	7	2	1980
12/02/1981	1.979	7	2	1981
12/02/1982	1.499	7	2	1982
12/02/1983	1.224	7	2	1983
12/02/1984	1.167	7	2	1984
12/02/1985	0.647	7	2	1985
12/02/1986	1.227	7	2	1986
12/02/1987	1.58	7	2	1987
12/02/1988	0.943	7	2	1988
12/02/1989	0.9707143	7	2	1989
12/02/1990	1.334286	7	2	1990
12/02/1991	2.437143	7	2	1991
12/02/1992	1.254286	7	2	1992
12/02/1993	1.020857	7	2	1993
12/02/1994	1.367143	7	2	1994
12/02/1995	0.9741429	7	2	1995
12/02/1996	2.588571	7	2	1996
12/02/1997	1.371429	7	2	1997
12/02/1998	1.031286	7	2	1998
12/02/1999	1.011143	7	2	1999
12/02/2000	1.615714	7	2	2000
12/02/2001	0.8274286	7	2	2001
12/02/2002	0.839	7	2	2002
12/02/2003	1.183	7	2	2003

12/02/2004	1.086	7	2	2004
12/02/2005	2.17	7	2	2005
12/02/2006	1.79	7	2	2006
12/02/2007	1.463	7	2	2007
12/02/2008	1.141	7	2	2008
12/02/2009	0.973	7	2	2009
19/02/1912	1.009	8	2	1912
19/02/1913	1.216	8	2	1913
19/02/1914	1.42	8	2	1914
19/02/1915	1.387	8	2	1915
19/02/1916	2.296	8	2	1916
19/02/1917	1.11	8	2	1917
19/02/1918	1.147	8	2	1918
19/02/1919	1.162	8	2	1919
19/02/1920	0.874	8	2	1920
19/02/1921	1.908	8	2	1921
19/02/1922	1.008	8	2	1922
19/02/1923	0.961	8	2	1923
19/02/1924	1.296	8	2	1924
19/02/1925	1.226	8	2	1925
19/02/1926	0.987	8	2	1926
19/02/1927	1.635	8	2	1927
19/02/1928	1.959	8	2	1928
19/02/1929	1.437	8	2	1929
19/02/1930	1.641	8	2	1930
19/02/1931	1.418	8	2	1931
19/02/1932	1.698	8	2	1932
19/02/1933	0.99	8	2	1933
19/02/1934	1.942	8	2	1934
19/02/1935	1.387	8	2	1935
19/02/1936	0.815	8	2	1936
19/02/1937	0.988	8	2	1937
19/02/1938	1.333	8	2	1938
19/02/1939	1.153	8	2	1939
19/02/1940	1.173	8	2	1940
19/02/1941	1.111	8	2	1941
19/02/1942	1.025	8	2	1942
19/02/1943	1.555	8	2	1943
19/02/1944	1.07	8	2	1944
19/02/1945	0.976	8	2	1945
19/02/1946	1.226	8	2	1946
19/02/1947	2.106	8	2	1947
19/02/1948	1.196	8	2	1948
19/02/1949	0.993	8	2	1949
19/02/1950	1.606	8	2	1950
19/02/1951	2.065	8	2	1951
19/02/1952	1.633	8	2	1952
19/02/1953	1.265	8	2	1953
19/02/1954	1.333	8	2	1954
19/02/1955	1.046	8	2	1955
19/02/1956	1.232	8	2	1956
19/02/1957	1.203	8	2	1957
19/02/1958	1.253	8	2	1958
19/02/1959	1.306	8	2	1959
19/02/1960	1.679	8	2	1960
19/02/1961	1.312	8	2	1961
19/02/1962	1.683	8	2	1962
19/02/1963	1.993	8	2	1963
19/02/1964	1.038	8	2	1964
19/02/1965	1.188	8	2	1965
19/02/1966	1.306	8	2	1966
19/02/1967	1.207	8	2	1967
19/02/1968	1.363	8	2	1968
19/02/1969	1.296	8	2	1969
19/02/1970	0.956	8	2	1970
19/02/1971	1.396	8	2	1971
19/02/1972	1.234	8	2	1972
19/02/1973	1.387	8	2	1973
19/02/1974	1.21	8	2	1974
19/02/1975	0.968	8	2	1975
19/02/1976	1.614	8	2	1976
19/02/1977	1.283	8	2	1977
19/02/1978	1.085	8	2	1978
19/02/1979	1.063	8	2	1979
19/02/1980	1.001	8	2	1980
19/02/1981	1.931	8	2	1981

19/02/1982	1.697	8	2	1982
19/02/1983	1.141	8	2	1983
19/02/1984	1.144	8	2	1984
19/02/1985	0.807	8	2	1985
19/02/1986	2.68	8	2	1986
19/02/1987	1.315	8	2	1987
19/02/1988	0.821	8	2	1988
19/02/1989	0.9742857	8	2	1989
19/02/1990	1.454286	8	2	1990
19/02/1991	2.385714	8	2	1991
19/02/1992	1.158571	8	2	1992
19/02/1993	1	8	2	1993
19/02/1994	1.33	8	2	1994
19/02/1995	1.742857	8	2	1995
19/02/1996	2.345714	8	2	1996
19/02/1997	1.388571	8	2	1997
19/02/1998	1.011571	8	2	1998
19/02/1999	1.005429	8	2	1999
19/02/2000	1.594286	8	2	2000
19/02/2001	0.7795714	8	2	2001
19/02/2002	0.961	8	2	2002
19/02/2003	1.001	8	2	2003
19/02/2004	1.007	8	2	2004
19/02/2005	1.771	8	2	2005
19/02/2006	1.79	8	2	2006
19/02/2007	1.406	8	2	2007
19/02/2008	1.134	8	2	2008
19/02/2009	0.983	8	2	2009
26/02/1912	0.983	9	2	1912
26/02/1913	1.044	9	2	1913
26/02/1914	1.381	9	2	1914
26/02/1915	1.276	9	2	1915
26/02/1916	1.897	9	2	1916
26/02/1917	1.114	9	2	1917
26/02/1918	1.131	9	2	1918
26/02/1919	0.992	9	2	1919
26/02/1920	0.781	9	2	1920
26/02/1921	2.83	9	2	1921
26/02/1922	1.011	9	2	1922
26/02/1923	0.759	9	2	1923
26/02/1924	1.071	9	2	1924
26/02/1925	1.214	9	2	1925
26/02/1926	0.808	9	2	1926
26/02/1927	1.428	9	2	1927
26/02/1928	2.239	9	2	1928
26/02/1929	1.574	9	2	1929
26/02/1930	1.304	9	2	1930
26/02/1931	1.073	9	2	1931
26/02/1932	3.965	9	2	1932
26/02/1933	0.843	9	2	1933
26/02/1934	1.826	9	2	1934
26/02/1935	1.304	9	2	1935
26/02/1936	0.836	9	2	1936
26/02/1937	0.771	9	2	1937
26/02/1938	1.195	9	2	1938
26/02/1939	0.862	9	2	1939
26/02/1940	0.958	9	2	1940
26/02/1941	0.903	9	2	1941
26/02/1942	0.743	9	2	1942
26/02/1943	1.241	9	2	1943
26/02/1944	0.829	9	2	1944
26/02/1945	0.794	9	2	1945
26/02/1946	1.058	9	2	1946
26/02/1947	1.714	9	2	1947
26/02/1948	0.936	9	2	1948
26/02/1949	0.803	9	2	1949
26/02/1950	1.27	9	2	1950
26/02/1951	1.327	9	2	1951
26/02/1952	1.377	9	2	1952
26/02/1953	1.004	9	2	1953
26/02/1954	1.42	9	2	1954
26/02/1955	0.835	9	2	1955
26/02/1956	0.866	9	2	1956
26/02/1957	2.536	9	2	1957
26/02/1958	1.231	9	2	1958
26/02/1959	1.295	9	2	1959

26/02/1960	1.175	9	2	1960
26/02/1961	0.963	9	2	1961
26/02/1962	1.259	9	2	1962
26/02/1963	1.712	9	2	1963
26/02/1964	0.92	9	2	1964
26/02/1965	1.676	9	2	1965
26/02/1966	1.473	9	2	1966
26/02/1967	1.197	9	2	1967
26/02/1968	1.431	9	2	1968
26/02/1969	1.164	9	2	1969
26/02/1970	1.084	9	2	1970
26/02/1971	1.189	9	2	1971
26/02/1972	1.309	9	2	1972
26/02/1973	1.481	9	2	1973
26/02/1974	1.223	9	2	1974
26/02/1975	1.008	9	2	1975
26/02/1976	1.509	9	2	1976
26/02/1977	1.217	9	2	1977
26/02/1978	0.895	9	2	1978
26/02/1979	0.979	9	2	1979
26/02/1980	1.346	9	2	1980
26/02/1981	1.721	9	2	1981
26/02/1982	1.263	9	2	1982
26/02/1983	1.187	9	2	1983
26/02/1984	1.061	9	2	1984
26/02/1985	0.838	9	2	1985
26/02/1986	6.476	9	2	1986
26/02/1987	1.351	9	2	1987
26/02/1988	0.937	9	2	1988
26/02/1989	0.8978571	9	2	1989
26/02/1990	1.462857	9	2	1990
26/02/1991	2.234286	9	2	1991
26/02/1992	1.184286	9	2	1992
26/02/1993	1.05	9	2	1993
26/02/1994	1.87	9	2	1994
26/02/1995	1.307143	9	2	1995
26/02/1996	1.968571	9	2	1996
26/02/1997	1.278571	9	2	1997
26/02/1998	0.9647143	9	2	1998
26/02/1999	1.012857	9	2	1999
26/02/2000	1.514286	9	2	2000
26/02/2001	0.7765714	9	2	2001
26/02/2002	1.017	9	2	2002
26/02/2003	1.004	9	2	2003
26/02/2004	0.916	9	2	2004
26/02/2005	1.921	9	2	2005
26/02/2006	2.023	9	2	2006
26/02/2007	1.397	9	2	2007
26/02/2008	1.165	9	2	2008
26/02/2009	1.044	9	2	2009
04/03/1912	1.033	10	3	1912
05/03/1913	1.154	10	3	1913
05/03/1914	1.319	10	3	1914
05/03/1915	1.25	10	3	1915
04/03/1916	1.889	10	3	1916
05/03/1917	1.1	10	3	1917
05/03/1918	1.094	10	3	1918
05/03/1919	1.073	10	3	1919
04/03/1920	0.805	10	3	1920
05/03/1921	0.972	10	3	1921
05/03/1922	0.966	10	3	1922
05/03/1923	0.831	10	3	1923
04/03/1924	0.821	10	3	1924
05/03/1925	1.003	10	3	1925
05/03/1926	0.808	10	3	1926
05/03/1927	1.477	10	3	1927
04/03/1928	1.765	10	3	1928
05/03/1929	2.862	10	3	1929
05/03/1930	1.351	10	3	1930
05/03/1931	0.918	10	3	1931
04/03/1932	2.68	10	3	1932
05/03/1933	0.847	10	3	1933
05/03/1934	1.971	10	3	1934
05/03/1935	1.275	10	3	1935
04/03/1936	1.636	10	3	1936
05/03/1937	0.881	10	3	1937

05/03/1938	1.158	10	3	1938
05/03/1939	0.876	10	3	1939
04/03/1940	1.14	10	3	1940
05/03/1941	0.926	10	3	1941
05/03/1942	0.803	10	3	1942
05/03/1943	1.183	10	3	1943
04/03/1944	0.804	10	3	1944
05/03/1945	0.804	10	3	1945
05/03/1946	1.068	10	3	1946
05/03/1947	1.482	10	3	1947
04/03/1948	0.909	10	3	1948
05/03/1949	0.894	10	3	1949
05/03/1950	1.556	10	3	1950
05/03/1951	1.106	10	3	1951
04/03/1952	1.6	10	3	1952
05/03/1953	1.056	10	3	1953
05/03/1954	1.149	10	3	1954
05/03/1955	1.431	10	3	1955
04/03/1956	1.444	10	3	1956
05/03/1957	1.534	10	3	1957
05/03/1958	1.277	10	3	1958
05/03/1959	1.173	10	3	1959
04/03/1960	1.547	10	3	1960
05/03/1961	1.291	10	3	1961
05/03/1962	1.084	10	3	1962
05/03/1963	1.266	10	3	1963
04/03/1964	1.15	10	3	1964
05/03/1965	1.511	10	3	1965
05/03/1966	1.641	10	3	1966
05/03/1967	1.19	10	3	1967
04/03/1968	1.687	10	3	1968
05/03/1969	1.203	10	3	1969
05/03/1970	0.94	10	3	1970
05/03/1971	1.129	10	3	1971
04/03/1972	1.449	10	3	1972
05/03/1973	1.433	10	3	1973
05/03/1974	1.206	10	3	1974
05/03/1975	1.058	10	3	1975
04/03/1976	1.536	10	3	1976
05/03/1977	1.246	10	3	1977
05/03/1978	1.142	10	3	1978
05/03/1979	1.621	10	3	1979
04/03/1980	1.086	10	3	1980
05/03/1981	1.534	10	3	1981
05/03/1982	1.213	10	3	1982
05/03/1983	1.337	10	3	1983
04/03/1984	1.025	10	3	1984
05/03/1985	0.844	10	3	1985
05/03/1986	4.557	10	3	1986
05/03/1987	2.279	10	3	1987
04/03/1988	0.906	10	3	1988
05/03/1989	1.147143	10	3	1989
05/03/1990	1.538571	10	3	1990
05/03/1991	2.198571	10	3	1991
04/03/1992	1.214286	10	3	1992
05/03/1993	1.207143	10	3	1993
05/03/1994	2.128571	10	3	1994
05/03/1995	1.438571	10	3	1995
04/03/1996	2.001429	10	3	1996
05/03/1997	1.232857	10	3	1997
05/03/1998	0.9157143	10	3	1998
05/03/1999	0.9887143	10	3	1999
04/03/2000	1.515714	10	3	2000
05/03/2001	0.8182857	10	3	2001
05/03/2002	0.969	10	3	2002
05/03/2003	0.937	10	3	2003
05/03/2004	1.086	10	3	2004
05/03/2005	2.14	10	3	2005
05/03/2006	1.857	10	3	2006
05/03/2007	1.701	10	3	2007
05/03/2008	1.163	10	3	2008
05/03/2009	0.978	10	3	2009
11/03/1912	1.063	11	3	1912
12/03/1913	0.943	11	3	1913
12/03/1914	1.67	11	3	1914
12/03/1915	1.377	11	3	1915

11/03/1916	3.35	11	3	1916
12/03/1917	1.097	11	3	1917
12/03/1918	1.161	11	3	1918
12/03/1919	1.096	11	3	1919
11/03/1920	1.015	11	3	1920
12/03/1921	1.251	11	3	1921
12/03/1922	1.003	11	3	1922
12/03/1923	0.881	11	3	1923
11/03/1924	0.818	11	3	1924
12/03/1925	1.05	11	3	1925
12/03/1926	0.808	11	3	1926
12/03/1927	2.062	11	3	1927
11/03/1928	2.142	11	3	1928
12/03/1929	2.62	11	3	1929
12/03/1930	1.156	11	3	1930
12/03/1931	1.079	11	3	1931
11/03/1932	2.249	11	3	1932
12/03/1933	0.906	11	3	1933
12/03/1934	2.545	11	3	1934
12/03/1935	1.625	11	3	1935
11/03/1936	1.423	11	3	1936
12/03/1937	0.936	11	3	1937
12/03/1938	1.356	11	3	1938
12/03/1939	0.88	11	3	1939
11/03/1940	2.341	11	3	1940
12/03/1941	1.114	11	3	1941
12/03/1942	1.221	11	3	1942
12/03/1943	1.114	11	3	1943
11/03/1944	0.815	11	3	1944
12/03/1945	0.949	11	3	1945
12/03/1946	1.102	11	3	1946
12/03/1947	1.842	11	3	1947
11/03/1948	1.019	11	3	1948
12/03/1949	0.86	11	3	1949
12/03/1950	1.183	11	3	1950
12/03/1951	1.204	11	3	1951
11/03/1952	1.551	11	3	1952
12/03/1953	1.194	11	3	1953
12/03/1954	1.1	11	3	1954
12/03/1955	1.443	11	3	1955
11/03/1956	1.584	11	3	1956
12/03/1957	1.429	11	3	1957
12/03/1958	1.048	11	3	1958
12/03/1959	1.214	11	3	1959
11/03/1960	1.611	11	3	1960
12/03/1961	1.331	11	3	1961
12/03/1962	1.406	11	3	1962
12/03/1963	1.281	11	3	1963
11/03/1964	1.266	11	3	1964
12/03/1965	1.339	11	3	1965
12/03/1966	1.773	11	3	1966
12/03/1967	1.19	11	3	1967
11/03/1968	1.521	11	3	1968
12/03/1969	1.289	11	3	1969
12/03/1970	0.865	11	3	1970
12/03/1971	1.043	11	3	1971
11/03/1972	3.33	11	3	1972
12/03/1973	1.326	11	3	1973
12/03/1974	1.421	11	3	1974
12/03/1975	1.116	11	3	1975
11/03/1976	1.613	11	3	1976
12/03/1977	1.284	11	3	1977
12/03/1978	1.007	11	3	1978
12/03/1979	1.439	11	3	1979
11/03/1980	1.056	11	3	1980
12/03/1981	1.676	11	3	1981
12/03/1982	1.187	11	3	1982
12/03/1983	1.354	11	3	1983
11/03/1984	1.058	11	3	1984
12/03/1985	0.971	11	3	1985
12/03/1986	3.763	11	3	1986
12/03/1987	2.014	11	3	1987
11/03/1988	0.854	11	3	1988
12/03/1989	1.165714	11	3	1989
12/03/1990	1.468571	11	3	1990
12/03/1991	2.105714	11	3	1991

11/03/1992	1.284286	11	3	1992
12/03/1993	1.088571	11	3	1993
12/03/1994	2.24	11	3	1994
12/03/1995	1.63	11	3	1995
11/03/1996	3.27	11	3	1996
12/03/1997	1.237143	11	3	1997
12/03/1998	1.172857	11	3	1998
12/03/1999	1.022286	11	3	1999
11/03/2000	1.41	11	3	2000
12/03/2001	0.8571429	11	3	2001
12/03/2002	0.882	11	3	2002
12/03/2003	2.176	11	3	2003
12/03/2004	1.281	11	3	2004
12/03/2005	2.331	11	3	2005
12/03/2006	1.761	11	3	2006
12/03/2007	4.221	11	3	2007
12/03/2008	1.246	11	3	2008
12/03/2009	1.017	11	3	2009
18/03/1912	1.008	12	3	1912
19/03/1913	0.934	12	3	1913
19/03/1914	1.474	12	3	1914
19/03/1915	1.737	12	3	1915
18/03/1916	3.449	12	3	1916
19/03/1917	1.054	12	3	1917
19/03/1918	1.376	12	3	1918
19/03/1919	1.306	12	3	1919
18/03/1920	1.119	12	3	1920
19/03/1921	1.691	12	3	1921
19/03/1922	1.156	12	3	1922
19/03/1923	0.949	12	3	1923
18/03/1924	0.993	12	3	1924
19/03/1925	1.396	12	3	1925
19/03/1926	0.808	12	3	1926
19/03/1927	1.624	12	3	1927
18/03/1928	3.912	12	3	1928
19/03/1929	1.379	12	3	1929
19/03/1930	1.161	12	3	1930
19/03/1931	0.883	12	3	1931
18/03/1932	2.233	12	3	1932
19/03/1933	0.808	12	3	1933
19/03/1934	2.709	12	3	1934
19/03/1935	1.306	12	3	1935
18/03/1936	1.306	12	3	1936
19/03/1937	0.987	12	3	1937
19/03/1938	1.227	12	3	1938
19/03/1939	2.585	12	3	1939
18/03/1940	1.648	12	3	1940
19/03/1941	1.727	12	3	1941
19/03/1942	1.086	12	3	1942
19/03/1943	3.296	12	3	1943
18/03/1944	0.824	12	3	1944
19/03/1945	1.091	12	3	1945
19/03/1946	1.26	12	3	1946
19/03/1947	3.795	12	3	1947
18/03/1948	1.513	12	3	1948
19/03/1949	0.852	12	3	1949
19/03/1950	1.394	12	3	1950
19/03/1951	1.202	12	3	1951
18/03/1952	1.621	12	3	1952
19/03/1953	1.177	12	3	1953
19/03/1954	1.114	12	3	1954
19/03/1955	1.429	12	3	1955
18/03/1956	2.323	12	3	1956
19/03/1957	1.483	12	3	1957
19/03/1958	1.217	12	3	1958
19/03/1959	1.29	12	3	1959
18/03/1960	2.23	12	3	1960
19/03/1961	1.383	12	3	1961
19/03/1962	1.28	12	3	1962
19/03/1963	1.351	12	3	1963
18/03/1964	1.101	12	3	1964
19/03/1965	1.067	12	3	1965
19/03/1966	1.921	12	3	1966
19/03/1967	1.331	12	3	1967
18/03/1968	1.449	12	3	1968
19/03/1969	1.499	12	3	1969

19/03/1970	0.799	12	3	1970
19/03/1971	1.035	12	3	1971
18/03/1972	5.313	12	3	1972
19/03/1973	1.28	12	3	1973
19/03/1974	1.54	12	3	1974
19/03/1975	1.154	12	3	1975
18/03/1976	1.78	12	3	1976
19/03/1977	1.286	12	3	1977
19/03/1978	1.204	12	3	1978
19/03/1979	1.169	12	3	1979
18/03/1980	1.021	12	3	1980
19/03/1981	1.727	12	3	1981
19/03/1982	1.237	12	3	1982
19/03/1983	1.184	12	3	1983
18/03/1984	1.193	12	3	1984
19/03/1985	1.045	12	3	1985
19/03/1986	3.454	12	3	1986
19/03/1987	1.874	12	3	1987
18/03/1988	0.943	12	3	1988
19/03/1989	1.172857	12	3	1989
19/03/1990	1.471429	12	3	1990
19/03/1991	2.158571	12	3	1991
18/03/1992	1.441429	12	3	1992
19/03/1993	1.4	12	3	1993
19/03/1994	2.155714	12	3	1994
19/03/1995	1.49	12	3	1995
18/03/1996	2.812857	12	3	1996
19/03/1997	3.055714	12	3	1997
19/03/1998	1.274286	12	3	1998
19/03/1999	1.245714	12	3	1999
18/03/2000	1.408571	12	3	2000
19/03/2001	0.8264286	12	3	2001
19/03/2002	0.816	12	3	2002
19/03/2003	1.701	12	3	2003
19/03/2004	1.611	12	3	2004
19/03/2005	2.053	12	3	2005
19/03/2006	1.776	12	3	2006
19/03/2007	5.621	12	3	2007
19/03/2008	1.224	12	3	2008
19/03/2009	1.099	12	3	2009
25/03/1912	1.143	13	3	1912
26/03/1913	0.983	13	3	1913
26/03/1914	1.5	13	3	1914
26/03/1915	1.789	13	3	1915
25/03/1916	3.55	13	3	1916
26/03/1917	0.894	13	3	1917
26/03/1918	1.901	13	3	1918
26/03/1919	2.159	13	3	1919
25/03/1920	1.093	13	3	1920
26/03/1921	1.169	13	3	1921
26/03/1922	1.095	13	3	1922
26/03/1923	1.25	13	3	1923
25/03/1924	1.199	13	3	1924
26/03/1925	1.827	13	3	1925
26/03/1926	0.808	13	3	1926
26/03/1927	1.389	13	3	1927
25/03/1928	3.636	13	3	1928
26/03/1929	2.033	13	3	1929
26/03/1930	1.295	13	3	1930
26/03/1931	0.944	13	3	1931
25/03/1932	2.157	13	3	1932
26/03/1933	1.284	13	3	1933
26/03/1934	2.325	13	3	1934
26/03/1935	1.256	13	3	1935
25/03/1936	1.239	13	3	1936
26/03/1937	0.995	13	3	1937
26/03/1938	1.19	13	3	1938
26/03/1939	1.885	13	3	1939
25/03/1940	1.392	13	3	1940
26/03/1941	1.611	13	3	1941
26/03/1942	1.245	13	3	1942
26/03/1943	3.852	13	3	1943
25/03/1944	0.879	13	3	1944
26/03/1945	1.02	13	3	1945
26/03/1946	1.607	13	3	1946
26/03/1947	2.667	13	3	1947

25/03/1948	2.256	13	3	1948
26/03/1949	0.822	13	3	1949
26/03/1950	1.614	13	3	1950
26/03/1951	2.876	13	3	1951
25/03/1952	2.094	13	3	1952
26/03/1953	1.24	13	3	1953
26/03/1954	1.052	13	3	1954
26/03/1955	1.503	13	3	1955
25/03/1956	2.539	13	3	1956
26/03/1957	1.656	13	3	1957
26/03/1958	1.294	13	3	1958
26/03/1959	1.384	13	3	1959
25/03/1960	5.191	13	3	1960
26/03/1961	1.463	13	3	1961
26/03/1962	1.341	13	3	1962
26/03/1963	1.481	13	3	1963
25/03/1964	1.621	13	3	1964
26/03/1965	1.597	13	3	1965
26/03/1966	3.26	13	3	1966
26/03/1967	1.606	13	3	1967
25/03/1968	1.559	13	3	1968
26/03/1969	2.204	13	3	1969
26/03/1970	0.757	13	3	1970
26/03/1971	1.114	13	3	1971
25/03/1972	4.323	13	3	1972
26/03/1973	1.52	13	3	1973
26/03/1974	1.98	13	3	1974
26/03/1975	1.104	13	3	1975
25/03/1976	1.656	13	3	1976
26/03/1977	1.24	13	3	1977
26/03/1978	2.197	13	3	1978
26/03/1979	0.857	13	3	1979
25/03/1980	1.018	13	3	1980
26/03/1981	1.89	13	3	1981
26/03/1982	1.363	13	3	1982
26/03/1983	1.243	13	3	1983
25/03/1984	1.211	13	3	1984
26/03/1985	0.995	13	3	1985
26/03/1986	5.377	13	3	1986
26/03/1987	1.903	13	3	1987
25/03/1988	1.015	13	3	1988
26/03/1989	1.285714	13	3	1989
26/03/1990	1.732857	13	3	1990
26/03/1991	2.084286	13	3	1991
25/03/1992	1.451429	13	3	1992
26/03/1993	1.524286	13	3	1993
26/03/1994	2.144286	13	3	1994
26/03/1995	1.395714	13	3	1995
25/03/1996	2.455714	13	3	1996
26/03/1997	2.91	13	3	1997
26/03/1998	1.445714	13	3	1998
26/03/1999	1.598571	13	3	1999
25/03/2000	1.484286	13	3	2000
26/03/2001	0.8545714	13	3	2001
26/03/2002	0.875	13	3	2002
26/03/2003	2.186	13	3	2003
26/03/2004	1.989	13	3	2004
26/03/2005	2.094	13	3	2005
26/03/2006	1.984	13	3	2006
26/03/2007	6.68	13	3	2007
26/03/2008	1.134	13	3	2008
26/03/2009	1.047	13	3	2009
01/04/1912	1.811	14	4	1912
02/04/1913	1.159	14	4	1913
02/04/1914	2.17	14	4	1914
02/04/1915	4.654	14	4	1915
01/04/1916	4.309	14	4	1916
02/04/1917	0.976	14	4	1917
02/04/1918	2	14	4	1918
02/04/1919	3.02	14	4	1919
01/04/1920	1.293	14	4	1920
02/04/1921	1.608	14	4	1921
02/04/1922	1.36	14	4	1922
02/04/1923	1.187	14	4	1923
01/04/1924	1.225	14	4	1924
02/04/1925	3.577	14	4	1925

02/04/1926	0.816	14	4	1926
02/04/1927	1.367	14	4	1927
01/04/1928	2.77	14	4	1928
02/04/1929	1.519	14	4	1929
02/04/1930	2.234	14	4	1930
02/04/1931	1.202	14	4	1931
01/04/1932	2.315	14	4	1932
02/04/1933	1.419	14	4	1933
02/04/1934	3.664	14	4	1934
02/04/1935	1.225	14	4	1935
01/04/1936	1.152	14	4	1936
02/04/1937	1.324	14	4	1937
02/04/1938	1.208	14	4	1938
02/04/1939	2.07	14	4	1939
01/04/1940	1.432	14	4	1940
02/04/1941	1.872	14	4	1941
02/04/1942	1.919	14	4	1942
02/04/1943	3.654	14	4	1943
01/04/1944	1.341	14	4	1944
02/04/1945	0.915	14	4	1945
02/04/1946	1.714	14	4	1946
02/04/1947	2.509	14	4	1947
01/04/1948	2.927	14	4	1948
02/04/1949	2.189	14	4	1949
02/04/1950	1.983	14	4	1950
02/04/1951	5.661	14	4	1951
01/04/1952	2.927	14	4	1952
02/04/1953	1.2	14	4	1953
02/04/1954	1.399	14	4	1954
02/04/1955	1.743	14	4	1955
01/04/1956	2.349	14	4	1956
02/04/1957	1.86	14	4	1957
02/04/1958	1.433	14	4	1958
02/04/1959	3.2	14	4	1959
01/04/1960	6.014	14	4	1960
02/04/1961	2.237	14	4	1961
02/04/1962	2.051	14	4	1962
02/04/1963	1.553	14	4	1963
01/04/1964	1.826	14	4	1964
02/04/1965	1.947	14	4	1965
02/04/1966	4.513	14	4	1966
02/04/1967	1.791	14	4	1967
01/04/1968	1.521	14	4	1968
02/04/1969	3.693	14	4	1969
02/04/1970	0.798	14	4	1970
02/04/1971	1.316	14	4	1971
01/04/1972	4.914	14	4	1972
02/04/1973	1.533	14	4	1973
02/04/1974	2.104	14	4	1974
02/04/1975	1.07	14	4	1975
01/04/1976	2.32	14	4	1976
02/04/1977	1.501	14	4	1977
02/04/1978	2.164	14	4	1978
02/04/1979	1.346	14	4	1979
01/04/1980	1.077	14	4	1980
02/04/1981	1.904	14	4	1981
02/04/1982	1.194	14	4	1982
02/04/1983	1.321	14	4	1983
01/04/1984	1.223	14	4	1984
02/04/1985	1.274	14	4	1985
02/04/1986	5.099	14	4	1986
02/04/1987	3.139	14	4	1987
01/04/1988	1.354	14	4	1988
02/04/1989	1.222857	14	4	1989
02/04/1990	3.144286	14	4	1990
02/04/1991	4.225714	14	4	1991
01/04/1992	1.902857	14	4	1992
02/04/1993	1.925714	14	4	1993
02/04/1994	2.73	14	4	1994
02/04/1995	1.608571	14	4	1995
01/04/1996	3.007143	14	4	1996
02/04/1997	2.45	14	4	1997
02/04/1998	1.551429	14	4	1998
02/04/1999	1.395714	14	4	1999
01/04/2000	1.787143	14	4	2000
02/04/2001	0.932	14	4	2001

02/04/2002	1.043	14	4	2002
02/04/2003	2.38	14	4	2003
02/04/2004	2.737	14	4	2004
02/04/2005	2.429	14	4	2005
02/04/2006	3.376	14	4	2006
02/04/2007	4.69	14	4	2007
02/04/2008	1.201	14	4	2008
02/04/2009	1.076	14	4	2009
08/04/1912	6.644	15	4	1912
09/04/1913	3.781	15	4	1913
09/04/1914	5.144	15	4	1914
09/04/1915	6.266	15	4	1915
08/04/1916	8.854	15	4	1916
09/04/1917	1.301	15	4	1917
09/04/1918	6.229	15	4	1918
09/04/1919	2.673	15	4	1919
08/04/1920	1.841	15	4	1920
09/04/1921	2.434	15	4	1921
09/04/1922	1.208	15	4	1922
09/04/1923	1.751	15	4	1923
08/04/1924	1.511	15	4	1924
09/04/1925	11.15	15	4	1925
09/04/1926	1.566	15	4	1926
09/04/1927	1.395	15	4	1927
08/04/1928	2.67	15	4	1928
09/04/1929	1.462	15	4	1929
09/04/1930	4.456	15	4	1930
09/04/1931	1.234	15	4	1931
08/04/1932	2.296	15	4	1932
09/04/1933	1.205	15	4	1933
09/04/1934	5.669	15	4	1934
09/04/1935	2.268	15	4	1935
08/04/1936	2.959	15	4	1936
09/04/1937	2.007	15	4	1937
09/04/1938	2.996	15	4	1938
09/04/1939	1.851	15	4	1939
08/04/1940	1.549	15	4	1940
09/04/1941	2.218	15	4	1941
09/04/1942	2.419	15	4	1942
09/04/1943	5.075	15	4	1943
08/04/1944	1.089	15	4	1944
09/04/1945	0.745	15	4	1945
09/04/1946	1.652	15	4	1946
09/04/1947	3.083	15	4	1947
08/04/1948	3.572	15	4	1948
09/04/1949	2.309	15	4	1949
09/04/1950	2.303	15	4	1950
09/04/1951	7.116	15	4	1951
08/04/1952	4.744	15	4	1952
09/04/1953	1.277	15	4	1953
09/04/1954	2.047	15	4	1954
09/04/1955	2.379	15	4	1955
08/04/1956	2.644	15	4	1956
09/04/1957	1.936	15	4	1957
09/04/1958	1.906	15	4	1958
09/04/1959	4.211	15	4	1959
08/04/1960	8.076	15	4	1960
09/04/1961	1.979	15	4	1961
09/04/1962	2.731	15	4	1962
09/04/1963	1.864	15	4	1963
08/04/1964	2.164	15	4	1964
09/04/1965	2.673	15	4	1965
09/04/1966	5.73	15	4	1966
09/04/1967	2.076	15	4	1967
08/04/1968	1.659	15	4	1968
09/04/1969	7.237	15	4	1969
09/04/1970	0.981	15	4	1970
09/04/1971	1.951	15	4	1971
08/04/1972	4.753	15	4	1972
09/04/1973	1.709	15	4	1973
09/04/1974	2.541	15	4	1974
09/04/1975	1.326	15	4	1975
08/04/1976	7.233	15	4	1976
09/04/1977	2.273	15	4	1977
09/04/1978	2.371	15	4	1978
09/04/1979	1.761	15	4	1979

08/04/1980	1.221	15	4	1980
09/04/1981	1.943	15	4	1981
09/04/1982	1.593	15	4	1982
09/04/1983	1.393	15	4	1983
08/04/1984	1.293	15	4	1984
09/04/1985	2.719	15	4	1985
09/04/1986	6.423	15	4	1986
09/04/1987	3.851	15	4	1987
08/04/1988	1.787	15	4	1988
09/04/1989	1.575714	15	4	1989
09/04/1990	3.215714	15	4	1990
09/04/1991	4.631429	15	4	1991
08/04/1992	1.82	15	4	1992
09/04/1993	2.201429	15	4	1993
09/04/1994	3.498571	15	4	1994
09/04/1995	1.722857	15	4	1995
08/04/1996	9.438571	15	4	1996
09/04/1997	2.165714	15	4	1997
09/04/1998	1.478571	15	4	1998
09/04/1999	1.318571	15	4	1999
08/04/2000	2.351429	15	4	2000
09/04/2001	1.058571	15	4	2001
09/04/2002	2.016	15	4	2002
09/04/2003	3.479	15	4	2003
09/04/2004	3.883	15	4	2004
09/04/2005	2.844	15	4	2005
09/04/2006	5.8	15	4	2006
09/04/2007	5.203	15	4	2007
09/04/2008	1.837	15	4	2008
09/04/2009	1.557	15	4	2009
15/04/1912	5.973	16	4	1912
16/04/1913	12.88	16	4	1913
16/04/1914	10.13	16	4	1914
16/04/1915	8.969	16	4	1915
15/04/1916	8.094	16	4	1916
16/04/1917	1.204	16	4	1917
16/04/1918	9.466	16	4	1918
16/04/1919	6.291	16	4	1919
15/04/1920	4.62	16	4	1920
16/04/1921	7.152	16	4	1921
16/04/1922	1.518	16	4	1922
16/04/1923	6.088	16	4	1923
15/04/1924	1.817	16	4	1924
16/04/1925	15.35	16	4	1925
16/04/1926	5.897	16	4	1926
16/04/1927	2.29	16	4	1927
15/04/1928	3.51	16	4	1928
16/04/1929	2.338	16	4	1929
16/04/1930	9.072	16	4	1930
16/04/1931	1.317	16	4	1931
15/04/1932	4.122	16	4	1932
16/04/1933	1.921	16	4	1933
16/04/1934	11.23	16	4	1934
16/04/1935	5.768	16	4	1935
15/04/1936	6.056	16	4	1936
16/04/1937	3.194	16	4	1937
16/04/1938	10.6	16	4	1938
16/04/1939	3.806	16	4	1939
15/04/1940	4.773	16	4	1940
16/04/1941	3.768	16	4	1941
16/04/1942	5.018	16	4	1942
16/04/1943	13.79	16	4	1943
15/04/1944	1.473	16	4	1944
16/04/1945	0.946	16	4	1945
16/04/1946	5.629	16	4	1946
16/04/1947	9.635	16	4	1947
15/04/1948	13.49	16	4	1948
16/04/1949	4.681	16	4	1949
16/04/1950	4.803	16	4	1950
16/04/1951	9.011	16	4	1951
15/04/1952	13.64	16	4	1952
16/04/1953	1.786	16	4	1953
16/04/1954	3.373	16	4	1954
16/04/1955	2.069	16	4	1955
15/04/1956	7.891	16	4	1956
16/04/1957	2.376	16	4	1957

16/04/1958	2.537	16	4	1958
16/04/1959	5.121	16	4	1959
15/04/1960	5.576	16	4	1960
16/04/1961	2.544	16	4	1961
16/04/1962	8.459	16	4	1962
16/04/1963	2.493	16	4	1963
15/04/1964	2.326	16	4	1964
16/04/1965	3.401	16	4	1965
16/04/1966	5.347	16	4	1966
16/04/1967	2.114	16	4	1967
15/04/1968	1.683	16	4	1968
16/04/1969	8.573	16	4	1969
16/04/1970	0.919	16	4	1970
16/04/1971	2.866	16	4	1971
15/04/1972	3.904	16	4	1972
16/04/1973	1.696	16	4	1973
16/04/1974	3.984	16	4	1974
16/04/1975	1.563	16	4	1975
15/04/1976	5.38	16	4	1976
16/04/1977	2.029	16	4	1977
16/04/1978	2.263	16	4	1978
16/04/1979	2.134	16	4	1979
15/04/1980	3.954	16	4	1980
16/04/1981	3.367	16	4	1981
16/04/1982	1.706	16	4	1982
16/04/1983	3.363	16	4	1983
15/04/1984	3.02	16	4	1984
16/04/1985	3.446	16	4	1985
16/04/1986	6.794	16	4	1986
16/04/1987	5.777	16	4	1987
15/04/1988	3.879	16	4	1988
16/04/1989	3.964286	16	4	1989
16/04/1990	6.685714	16	4	1990
16/04/1991	5.415714	16	4	1991
15/04/1992	2.185714	16	4	1992
16/04/1993	2.531429	16	4	1993
16/04/1994	8.484286	16	4	1994
16/04/1995	2.002857	16	4	1995
15/04/1996	8.002857	16	4	1996
16/04/1997	3.988571	16	4	1997
16/04/1998	1.587143	16	4	1998
16/04/1999	2.461429	16	4	1999
15/04/2000	4.06	16	4	2000
16/04/2001	1.078571	16	4	2001
16/04/2002	2.731	16	4	2002
16/04/2003	3.919	16	4	2003
16/04/2004	3.693	16	4	2004
16/04/2005	3.341	16	4	2005
16/04/2006	5.791	16	4	2006
16/04/2007	5.603	16	4	2007
16/04/2008	2.134	16	4	2008
16/04/2009	2.693	16	4	2009
22/04/1912	7.156	17	4	1912
23/04/1913	11.37	17	4	1913
23/04/1914	9.956	17	4	1914
23/04/1915	6.946	17	4	1915
22/04/1916	11.58	17	4	1916
23/04/1917	1.277	17	4	1917
23/04/1918	8.947	17	4	1918
23/04/1919	11.73	17	4	1919
22/04/1920	5.173	17	4	1920
23/04/1921	5.887	17	4	1921
23/04/1922	4.227	17	4	1922
23/04/1923	8.425	17	4	1923
22/04/1924	2.273	17	4	1924
23/04/1925	10.41	17	4	1925
23/04/1926	3.838	17	4	1926
23/04/1927	17.52	17	4	1927
22/04/1928	13.43	17	4	1928
23/04/1929	5.356	17	4	1929
23/04/1930	13.09	17	4	1930
23/04/1931	1.468	17	4	1931
22/04/1932	4.533	17	4	1932
23/04/1933	5.694	17	4	1933
23/04/1934	18.62	17	4	1934
23/04/1935	5.012	17	4	1935

22/04/1936	6.758	17	4	1936
23/04/1937	2.385	17	4	1937
23/04/1938	7.93	17	4	1938
23/04/1939	6.702	17	4	1939
22/04/1940	5.597	17	4	1940
23/04/1941	4.129	17	4	1941
23/04/1942	6.504	17	4	1942
23/04/1943	9.59	17	4	1943
22/04/1944	1.498	17	4	1944
23/04/1945	1.76	17	4	1945
23/04/1946	6.92	17	4	1946
23/04/1947	12.52	17	4	1947
22/04/1948	11.96	17	4	1948
23/04/1949	4.972	17	4	1949
23/04/1950	4.984	17	4	1950
23/04/1951	10.66	17	4	1951
22/04/1952	19.29	17	4	1952
23/04/1953	6.426	17	4	1953
23/04/1954	2.994	17	4	1954
23/04/1955	2.171	17	4	1955
22/04/1956	7.776	17	4	1956
23/04/1957	4.527	17	4	1957
23/04/1958	2.324	17	4	1958
23/04/1959	6.241	17	4	1959
22/04/1960	4.481	17	4	1960
23/04/1961	2.466	17	4	1961
23/04/1962	11.06	17	4	1962
23/04/1963	3.143	17	4	1963
22/04/1964	2.631	17	4	1964
23/04/1965	7.506	17	4	1965
23/04/1966	5.364	17	4	1966
23/04/1967	2.194	17	4	1967
22/04/1968	1.784	17	4	1968
23/04/1969	11.84	17	4	1969
23/04/1970	1.021	17	4	1970
23/04/1971	7.264	17	4	1971
22/04/1972	5.093	17	4	1972
23/04/1973	2.174	17	4	1973
23/04/1974	11.61	17	4	1974
23/04/1975	2.367	17	4	1975
22/04/1976	4.707	17	4	1976
23/04/1977	3.766	17	4	1977
23/04/1978	3.927	17	4	1978
23/04/1979	2.997	17	4	1979
22/04/1980	9.104	17	4	1980
23/04/1981	7.337	17	4	1981
23/04/1982	2.98	17	4	1982
23/04/1983	5.827	17	4	1983
22/04/1984	3.004	17	4	1984
23/04/1985	3.214	17	4	1985
23/04/1986	10.46	17	4	1986
23/04/1987	6.996	17	4	1987
22/04/1988	3.484	17	4	1988
23/04/1989	4.647143	17	4	1989
23/04/1990	9.255714	17	4	1990
23/04/1991	11.56143	17	4	1991
22/04/1992	2.467143	17	4	1992
23/04/1993	3.567143	17	4	1993
23/04/1994	9.037143	17	4	1994
23/04/1995	2.557143	17	4	1995
22/04/1996	9.504286	17	4	1996
23/04/1997	6.22	17	4	1997
23/04/1998	5.397143	17	4	1998
23/04/1999	4.398571	17	4	1999
22/04/2000	6.914286	17	4	2000
23/04/2001	2.437143	17	4	2001
23/04/2002	2.826	17	4	2002
23/04/2003	8.679	17	4	2003
23/04/2004	4.17	17	4	2004
23/04/2005	5.597	17	4	2005
23/04/2006	7.507	17	4	2006
23/04/2007	8.184	17	4	2007
23/04/2008	2.121	17	4	2008
23/04/2009	3.021	17	4	2009
29/04/1912	6.429	18	4	1912
30/04/1913	7.847	18	4	1913

30/04/1914	13.11	18	4	1914
30/04/1915	18.08	18	4	1915
29/04/1916	18.64	18	4	1916
30/04/1917	2.193	18	4	1917
30/04/1918	17.66	18	4	1918
30/04/1919	10.65	18	4	1919
29/04/1920	5.535	18	4	1920
30/04/1921	8.575	18	4	1921
30/04/1922	9.991	18	4	1922
30/04/1923	9.622	18	4	1923
29/04/1924	6.443	18	4	1924
30/04/1925	12.67	18	4	1925
30/04/1926	4.009	18	4	1926
30/04/1927	13.36	18	4	1927
29/04/1928	14.88	18	4	1928
30/04/1929	7.567	18	4	1929
30/04/1930	14.77	18	4	1930
30/04/1931	2.884	18	4	1931
29/04/1932	5.145	18	4	1932
30/04/1933	7.986	18	4	1933
30/04/1934	18.03	18	4	1934
30/04/1935	5.626	18	4	1935
29/04/1936	6.896	18	4	1936
30/04/1937	7.467	18	4	1937
30/04/1938	11.73	18	4	1938
30/04/1939	9.519	18	4	1939
29/04/1940	7.996	18	4	1940
30/04/1941	6.073	18	4	1941
30/04/1942	5.049	18	4	1942
30/04/1943	8.52	18	4	1943
29/04/1944	2.952	18	4	1944
30/04/1945	5.784	18	4	1945
30/04/1946	8.323	18	4	1946
30/04/1947	19.1	18	4	1947
29/04/1948	12.17	18	4	1948
30/04/1949	6.047	18	4	1949
30/04/1950	4.136	18	4	1950
30/04/1951	20.9	18	4	1951
29/04/1952	15.87	18	4	1952
30/04/1953	10.02	18	4	1953
30/04/1954	3.247	18	4	1954
30/04/1955	3.036	18	4	1955
29/04/1956	5.363	18	4	1956
30/04/1957	20.83	18	4	1957
30/04/1958	6.759	18	4	1958
30/04/1959	14.34	18	4	1959
29/04/1960	6.264	18	4	1960
30/04/1961	5.863	18	4	1961
30/04/1962	6.86	18	4	1962
30/04/1963	4.839	18	4	1963
29/04/1964	8.963	18	4	1964
30/04/1965	10.44	18	4	1965
30/04/1966	9.129	18	4	1966
30/04/1967	2.39	18	4	1967
29/04/1968	6.299	18	4	1968
30/04/1969	10.6	18	4	1969
30/04/1970	2.66	18	4	1970
30/04/1971	13.4	18	4	1971
29/04/1972	9.393	18	4	1972
30/04/1973	3.819	18	4	1973
30/04/1974	19.19	18	4	1974
30/04/1975	3.227	18	4	1975
29/04/1976	9.084	18	4	1976
30/04/1977	4.826	18	4	1977
30/04/1978	8.366	18	4	1978
30/04/1979	6.25	18	4	1979
29/04/1980	18.49	18	4	1980
30/04/1981	11.73	18	4	1981
30/04/1982	4.576	18	4	1982
30/04/1983	4.709	18	4	1983
29/04/1984	2.434	18	4	1984
30/04/1985	6.144	18	4	1985
30/04/1986	9.713	18	4	1986
30/04/1987	13.04	18	4	1987
29/04/1988	3.706	18	4	1988
30/04/1989	8.555714	18	4	1989

30/04/1990	9.57	18	4	1990
30/04/1991	9.17	18	4	1991
29/04/1992	4.491429	18	4	1992
30/04/1993	4.978571	18	4	1993
30/04/1994	7.572857	18	4	1994
30/04/1995	3.751429	18	4	1995
29/04/1996	8.01	18	4	1996
30/04/1997	7.265714	18	4	1997
30/04/1998	11.33286	18	4	1998
30/04/1999	4.15	18	4	1999
29/04/2000	9.067143	18	4	2000
30/04/2001	3.642857	18	4	2001
30/04/2002	4.136	18	4	2002
30/04/2003	6.897	18	4	2003
30/04/2004	5.966	18	4	2004
30/04/2005	5.173	18	4	2005
30/04/2006	11.671	18	4	2006
30/04/2007	11.424	18	4	2007
30/04/2008	4.597	18	4	2008
30/04/2009	3.13	18	4	2009
06/05/1912	10.75	19	5	1912
07/05/1913	9.029	19	5	1913
07/05/1914	13	19	5	1914
07/05/1915	16.64	19	5	1915
06/05/1916	18.61	19	5	1916
07/05/1917	22.34	19	5	1917
07/05/1918	13.5	19	5	1918
07/05/1919	8.843	19	5	1919
06/05/1920	18.7	19	5	1920
07/05/1921	14.08	19	5	1921
07/05/1922	9.209	19	5	1922
07/05/1923	17.24	19	5	1923
06/05/1924	7.093	19	5	1924
07/05/1925	14.18	19	5	1925
07/05/1926	2.95	19	5	1926
07/05/1927	10.53	19	5	1927
06/05/1928	24.88	19	5	1928
07/05/1929	9.991	19	5	1929
07/05/1930	11.14	19	5	1930
07/05/1931	4.331	19	5	1931
06/05/1932	12.55	19	5	1932
07/05/1933	8.526	19	5	1933
07/05/1934	16.87	19	5	1934
07/05/1935	6.866	19	5	1935
06/05/1936	11.43	19	5	1936
07/05/1937	7.519	19	5	1937
07/05/1938	9.489	19	5	1938
07/05/1939	6.889	19	5	1939
06/05/1940	10.46	19	5	1940
07/05/1941	4.76	19	5	1941
07/05/1942	29.11	19	5	1942
07/05/1943	8.704	19	5	1943
06/05/1944	3.569	19	5	1944
07/05/1945	9.258	19	5	1945
07/05/1946	9.219	19	5	1946
07/05/1947	22.82	19	5	1947
06/05/1948	13.1	19	5	1948
07/05/1949	7.742	19	5	1949
07/05/1950	11.73	19	5	1950
07/05/1951	35.54	19	5	1951
06/05/1952	10.79	19	5	1952
07/05/1953	16.73	19	5	1953
07/05/1954	14.8	19	5	1954
07/05/1955	6.534	19	5	1955
06/05/1956	9.13	19	5	1956
07/05/1957	19.2	19	5	1957
07/05/1958	19.54	19	5	1958
07/05/1959	13.53	19	5	1959
06/05/1960	12.65	19	5	1960
07/05/1961	9.801	19	5	1961
07/05/1962	6.451	19	5	1962
07/05/1963	6.41	19	5	1963
06/05/1964	12.31	19	5	1964
07/05/1965	11.83	19	5	1965
07/05/1966	23	19	5	1966
07/05/1967	5.84	19	5	1967

06/05/1968	6.007	19	5	1968
07/05/1969	16.33	19	5	1969
07/05/1970	7.997	19	5	1970
07/05/1971	25.24	19	5	1971
06/05/1972	9.999	19	5	1972
07/05/1973	5.49	19	5	1973
07/05/1974	26.86	19	5	1974
07/05/1975	10.19	19	5	1975
06/05/1976	20.17	19	5	1976
07/05/1977	5.383	19	5	1977
07/05/1978	9.796	19	5	1978
07/05/1979	6.749	19	5	1979
06/05/1980	13.33	19	5	1980
07/05/1981	11.19	19	5	1981
07/05/1982	4.833	19	5	1982
07/05/1983	6.117	19	5	1983
06/05/1984	3.12	19	5	1984
07/05/1985	5.98	19	5	1985
07/05/1986	10.4	19	5	1986
07/05/1987	14.47	19	5	1987
06/05/1988	6.354	19	5	1988
07/05/1989	18.64286	19	5	1989
07/05/1990	12.78571	19	5	1990
07/05/1991	14.49143	19	5	1991
06/05/1992	5.572857	19	5	1992
07/05/1993	8.658571	19	5	1993
07/05/1994	13.67714	19	5	1994
07/05/1995	7.271429	19	5	1995
06/05/1996	6.96	19	5	1996
07/05/1997	12.93571	19	5	1997
07/05/1998	11.98571	19	5	1998
07/05/1999	3.898571	19	5	1999
06/05/2000	7.417143	19	5	2000
07/05/2001	4.631429	19	5	2001
07/05/2002	4.057	19	5	2002
07/05/2003	6.45	19	5	2003
07/05/2004	5.3	19	5	2004
07/05/2005	9.207	19	5	2005
07/05/2006	10.42	19	5	2006
07/05/2007	14.909	19	5	2007
07/05/2008	5.691	19	5	2008
07/05/2009	4.304	19	5	2009
13/05/1912	13.83	20	5	1912
14/05/1913	11.4	20	5	1913
14/05/1914	15.66	20	5	1914
14/05/1915	16.86	20	5	1915
13/05/1916	9.65	20	5	1916
14/05/1917	25.89	20	5	1917
14/05/1918	12.16	20	5	1918
14/05/1919	13.12	20	5	1919
13/05/1920	25.32	20	5	1920
14/05/1921	13.42	20	5	1921
14/05/1922	19.03	20	5	1922
14/05/1923	15.92	20	5	1923
13/05/1924	8.639	20	5	1924
14/05/1925	19.54	20	5	1925
14/05/1926	2.354	20	5	1926
14/05/1927	23.57	20	5	1927
13/05/1928	23.31	20	5	1928
14/05/1929	15.6	20	5	1929
14/05/1930	11.29	20	5	1930
14/05/1931	8.602	20	5	1931
13/05/1932	16.58	20	5	1932
14/05/1933	10.51	20	5	1933
14/05/1934	17.08	20	5	1934
14/05/1935	9.301	20	5	1935
13/05/1936	12.52	20	5	1936
14/05/1937	9.371	20	5	1937
14/05/1938	14.74	20	5	1938
14/05/1939	8.74	20	5	1939
13/05/1940	11.62	20	5	1940
14/05/1941	6.466	20	5	1941
14/05/1942	21.6	20	5	1942
14/05/1943	8.741	20	5	1943
13/05/1944	5.201	20	5	1944
14/05/1945	10.23	20	5	1945

14/05/1946	10.25	20	5	1946
14/05/1947	17.09	20	5	1947
13/05/1948	16.86	20	5	1948
14/05/1949	12.4	20	5	1949
14/05/1950	23.46	20	5	1950
14/05/1951	38.06	20	5	1951
13/05/1952	13.17	20	5	1952
14/05/1953	17.21	20	5	1953
14/05/1954	38.86	20	5	1954
14/05/1955	11.16	20	5	1955
13/05/1956	25.41	20	5	1956
14/05/1957	23.17	20	5	1957
14/05/1958	20.49	20	5	1958
14/05/1959	23.59	20	5	1959
13/05/1960	17.07	20	5	1960
14/05/1961	17.67	20	5	1961
14/05/1962	10.57	20	5	1962
14/05/1963	7.661	20	5	1963
13/05/1964	18.31	20	5	1964
14/05/1965	16.74	20	5	1965
14/05/1966	13.03	20	5	1966
14/05/1967	18.56	20	5	1967
13/05/1968	9.309	20	5	1968
14/05/1969	18.16	20	5	1969
14/05/1970	12.62	20	5	1970
14/05/1971	19.84	20	5	1971
13/05/1972	37.19	20	5	1972
14/05/1973	14.67	20	5	1973
14/05/1974	16.39	20	5	1974
14/05/1975	23.89	20	5	1975
13/05/1976	18.46	20	5	1976
14/05/1977	5.21	20	5	1977
14/05/1978	16.39	20	5	1978
14/05/1979	16.47	20	5	1979
13/05/1980	9.573	20	5	1980
14/05/1981	19.83	20	5	1981
14/05/1982	10.62	20	5	1982
14/05/1983	7.1	20	5	1983
13/05/1984	6.926	20	5	1984
14/05/1985	8.409	20	5	1985
14/05/1986	9.336	20	5	1986
14/05/1987	11.41	20	5	1987
13/05/1988	9.317	20	5	1988
14/05/1989	11.54857	20	5	1989
14/05/1990	10.33286	20	5	1990
14/05/1991	34.71429	20	5	1991
13/05/1992	4.441429	20	5	1992
14/05/1993	16.71429	20	5	1993
14/05/1994	13.57143	20	5	1994
14/05/1995	12.87143	20	5	1995
13/05/1996	14.21571	20	5	1996
14/05/1997	24.98571	20	5	1997
14/05/1998	9.178571	20	5	1998
14/05/1999	6.028571	20	5	1999
13/05/2000	6.968571	20	5	2000
14/05/2001	6.63	20	5	2001
14/05/2002	9.757	20	5	2002
14/05/2003	9.989	20	5	2003
14/05/2004	5.03	20	5	2004
14/05/2005	12.971	20	5	2005
14/05/2006	17.143	20	5	2006
14/05/2007	18.029	20	5	2007
14/05/2008	14.239	20	5	2008
14/05/2009	6.897	20	5	2009
20/05/1912	12.43	21	5	1912
21/05/1913	17.7	21	5	1913
21/05/1914	14.14	21	5	1914
21/05/1915	12.91	21	5	1915
20/05/1916	10.51	21	5	1916
21/05/1917	19.56	21	5	1917
21/05/1918	8.269	21	5	1918
21/05/1919	23.06	21	5	1919
20/05/1920	18.61	21	5	1920
21/05/1921	20.73	21	5	1921
21/05/1922	16.2	21	5	1922
21/05/1923	18.9	21	5	1923

20/05/1924	6.784	21	5	1924
21/05/1925	19.56	21	5	1925
21/05/1926	2.041	21	5	1926
21/05/1927	24.18	21	5	1927
20/05/1928	22.14	21	5	1928
21/05/1929	18.88	21	5	1929
21/05/1930	11.46	21	5	1930
21/05/1931	5.959	21	5	1931
20/05/1932	17.42	21	5	1932
21/05/1933	12.79	21	5	1933
21/05/1934	13.84	21	5	1934
21/05/1935	15.59	21	5	1935
20/05/1936	8.238	21	5	1936
21/05/1937	10.15	21	5	1937
21/05/1938	29.3	21	5	1938
21/05/1939	7.38	21	5	1939
20/05/1940	12.18	21	5	1940
21/05/1941	5.65	21	5	1941
21/05/1942	23.87	21	5	1942
21/05/1943	16.41	21	5	1943
20/05/1944	6.401	21	5	1944
21/05/1945	11.63	21	5	1945
21/05/1946	11.73	21	5	1946
21/05/1947	12.59	21	5	1947
20/05/1948	39.35	21	5	1948
21/05/1949	13.5	21	5	1949
21/05/1950	24.64	21	5	1950
21/05/1951	28.96	21	5	1951
20/05/1952	12.33	21	5	1952
21/05/1953	20.1	21	5	1953
21/05/1954	43.69	21	5	1954
21/05/1955	14.64	21	5	1955
20/05/1956	46.01	21	5	1956
21/05/1957	16.19	21	5	1957
21/05/1958	19.17	21	5	1958
21/05/1959	26.3	21	5	1959
20/05/1960	10.05	21	5	1960
21/05/1961	42.84	21	5	1961
21/05/1962	14.71	21	5	1962
21/05/1963	11.98	21	5	1963
20/05/1964	23.77	21	5	1964
21/05/1965	12.8	21	5	1965
21/05/1966	16.7	21	5	1966
21/05/1967	35.44	21	5	1967
20/05/1968	28.73	21	5	1968
21/05/1969	14.71	21	5	1969
21/05/1970	18.54	21	5	1970
21/05/1971	23.26	21	5	1971
20/05/1972	39.57	21	5	1972
21/05/1973	14.37	21	5	1973
21/05/1974	22.9	21	5	1974
21/05/1975	15.9	21	5	1975
20/05/1976	14.86	21	5	1976
21/05/1977	4.973	21	5	1977
21/05/1978	17.51	21	5	1978
21/05/1979	25.03	21	5	1979
20/05/1980	11.94	21	5	1980
21/05/1981	37.17	21	5	1981
21/05/1982	15.26	21	5	1982
21/05/1983	12.29	21	5	1983
20/05/1984	7.319	21	5	1984
21/05/1985	13.27	21	5	1985
21/05/1986	16.84	21	5	1986
21/05/1987	7.393	21	5	1987
20/05/1988	8.21	21	5	1988
21/05/1989	9.074286	21	5	1989
21/05/1990	20.15714	21	5	1990
21/05/1991	33.64286	21	5	1991
20/05/1992	5.867143	21	5	1992
21/05/1993	12.12	21	5	1993
21/05/1994	14.75714	21	5	1994
21/05/1995	12.18571	21	5	1995
20/05/1996	18.82857	21	5	1996
21/05/1997	17.87143	21	5	1997
21/05/1998	22.18	21	5	1998
21/05/1999	14.18	21	5	1999

20/05/2000	11.45429	21	5	2000
21/05/2001	7.687143	21	5	2001
21/05/2002	24.686	21	5	2002
21/05/2003	16.83	21	5	2003
21/05/2004	6.766	21	5	2004
21/05/2005	8.896	21	5	2005
21/05/2006	18.6	21	5	2006
21/05/2007	16	21	5	2007
21/05/2008	32.329	21	5	2008
21/05/2009	8.563	21	5	2009
27/05/1912	10.21	22	5	1912
28/05/1913	24.43	22	5	1913
28/05/1914	11.93	22	5	1914
28/05/1915	11.9	22	5	1915
27/05/1916	10.91	22	5	1916
28/05/1917	21.19	22	5	1917
28/05/1918	9.04	22	5	1918
28/05/1919	19.4	22	5	1919
27/05/1920	12.63	22	5	1920
28/05/1921	15.31	22	5	1921
28/05/1922	14.14	22	5	1922
28/05/1923	65.09	22	5	1923
27/05/1924	5.559	22	5	1924
28/05/1925	12.47	22	5	1925
28/05/1926	1.736	22	5	1926
28/05/1927	21.15	22	5	1927
27/05/1928	15.58	22	5	1928
28/05/1929	21.28	22	5	1929
28/05/1930	12.44	22	5	1930
28/05/1931	8.561	22	5	1931
27/05/1932	10.87	22	5	1932
28/05/1933	15.65	22	5	1933
28/05/1934	13.58	22	5	1934
28/05/1935	13.84	22	5	1935
27/05/1936	11.06	22	5	1936
28/05/1937	11.24	22	5	1937
28/05/1938	26.68	22	5	1938
28/05/1939	7.365	22	5	1939
27/05/1940	9.875	22	5	1940
28/05/1941	6.764	22	5	1941
28/05/1942	19.14	22	5	1942
28/05/1943	16.82	22	5	1943
27/05/1944	5.222	22	5	1944
28/05/1945	18.58	22	5	1945
28/05/1946	17.96	22	5	1946
28/05/1947	12.99	22	5	1947
27/05/1948	28.44	22	5	1948
28/05/1949	13.26	22	5	1949
28/05/1950	22.86	22	5	1950
28/05/1951	16.04	22	5	1951
27/05/1952	10.07	22	5	1952
28/05/1953	24.41	22	5	1953
28/05/1954	32.29	22	5	1954
28/05/1955	15.89	22	5	1955
27/05/1956	34.21	22	5	1956
28/05/1957	13.5	22	5	1957
28/05/1958	13.93	22	5	1958
28/05/1959	24.84	22	5	1959
27/05/1960	13.01	22	5	1960
28/05/1961	35.37	22	5	1961
28/05/1962	13.46	22	5	1962
28/05/1963	13.93	22	5	1963
27/05/1964	17.06	22	5	1964
28/05/1965	19.23	22	5	1965
28/05/1966	22.84	22	5	1966
28/05/1967	39.36	22	5	1967
27/05/1968	22.31	22	5	1968
28/05/1969	14.47	22	5	1969
28/05/1970	16.17	22	5	1970
28/05/1971	27.73	22	5	1971
27/05/1972	48.21	22	5	1972
28/05/1973	10.28	22	5	1973
28/05/1974	28.19	22	5	1974
28/05/1975	19.11	22	5	1975
27/05/1976	12.76	22	5	1976
28/05/1977	4.774	22	5	1977

28/05/1978	12.7	22	5	1978
28/05/1979	17.66	22	5	1979
27/05/1980	13.16	22	5	1980
28/05/1981	25.79	22	5	1981
28/05/1982	12.14	22	5	1982
28/05/1983	13.61	22	5	1983
27/05/1984	9.231	22	5	1984
28/05/1985	9.874	22	5	1985
28/05/1986	29.67	22	5	1986
28/05/1987	6.607	22	5	1987
27/05/1988	9.444	22	5	1988
28/05/1989	11.83857	22	5	1989
28/05/1990	32.32857	22	5	1990
28/05/1991	22.57143	22	5	1991
27/05/1992	6.475714	22	5	1992
28/05/1993	15.85429	22	5	1993
28/05/1994	12.04286	22	5	1994
28/05/1995	19.85714	22	5	1995
27/05/1996	25.87143	22	5	1996
28/05/1997	26.5	22	5	1997
28/05/1998	33.14286	22	5	1998
28/05/1999	14.8	22	5	1999
27/05/2000	10.07429	22	5	2000
28/05/2001	7.432857	22	5	2001
28/05/2002	39.543	22	5	2002
28/05/2003	22.214	22	5	2003
28/05/2004	7.053	22	5	2004
28/05/2005	10.846	22	5	2005
28/05/2006	14.371	22	5	2006
28/05/2007	21.729	22	5	2007
28/05/2008	20.9	22	5	2008
28/05/2009	11.437	22	5	2009
03/06/1912	7.619	23	6	1912
04/06/1913	20.89	23	6	1913
04/06/1914	12.11	23	6	1914
04/06/1915	10.8	23	6	1915
03/06/1916	16.91	23	6	1916
04/06/1917	19.29	23	6	1917
04/06/1918	14.46	23	6	1918
04/06/1919	11.89	23	6	1919
03/06/1920	15.27	23	6	1920
04/06/1921	16.18	23	6	1921
04/06/1922	15.46	23	6	1922
04/06/1923	51.1	23	6	1923
03/06/1924	9.034	23	6	1924
04/06/1925	8.707	23	6	1925
04/06/1926	2.036	23	6	1926
04/06/1927	28.5	23	6	1927
03/06/1928	10.56	23	6	1928
04/06/1929	32.78	23	6	1929
04/06/1930	16.39	23	6	1930
04/06/1931	7.889	23	6	1931
03/06/1932	25.04	23	6	1932
04/06/1933	15.93	23	6	1933
04/06/1934	21.62	23	6	1934
04/06/1935	12.98	23	6	1935
03/06/1936	9.83	23	6	1936
04/06/1937	10.36	23	6	1937
04/06/1938	20.61	23	6	1938
04/06/1939	6.267	23	6	1939
03/06/1940	8.006	23	6	1940
04/06/1941	7.5	23	6	1941
04/06/1942	38.92	23	6	1942
04/06/1943	13.2	23	6	1943
03/06/1944	4.42	23	6	1944
04/06/1945	25.45	23	6	1945
04/06/1946	17.52	23	6	1946
04/06/1947	14.71	23	6	1947
03/06/1948	24.88	23	6	1948
04/06/1949	11.56	23	6	1949
04/06/1950	20.89	23	6	1950
04/06/1951	13.61	23	6	1951
03/06/1952	9.523	23	6	1952
04/06/1953	44.26	23	6	1953
04/06/1954	29.54	23	6	1954
04/06/1955	19.34	23	6	1955

03/06/1956	23.7	23	6	1956
04/06/1957	12.27	23	6	1957
04/06/1958	11.16	23	6	1958
04/06/1959	30.46	23	6	1959
03/06/1960	16.56	23	6	1960
04/06/1961	26.3	23	6	1961
04/06/1962	10.2	23	6	1962
04/06/1963	12.86	23	6	1963
03/06/1964	31.17	23	6	1964
04/06/1965	17.07	23	6	1965
04/06/1966	22.26	23	6	1966
04/06/1967	34.64	23	6	1967
03/06/1968	21.96	23	6	1968
04/06/1969	16.19	23	6	1969
04/06/1970	17.36	23	6	1970
04/06/1971	24.5	23	6	1971
03/06/1972	41.06	23	6	1972
04/06/1973	12.88	23	6	1973
04/06/1974	27.8	23	6	1974
04/06/1975	22.5	23	6	1975
03/06/1976	8.894	23	6	1976
04/06/1977	5.7	23	6	1977
04/06/1978	19.54	23	6	1978
04/06/1979	15.76	23	6	1979
03/06/1980	10.36	23	6	1980
04/06/1981	15.31	23	6	1981
04/06/1982	12.52	23	6	1982
04/06/1983	10.76	23	6	1983
03/06/1984	9.189	23	6	1984
04/06/1985	9.976	23	6	1985
04/06/1986	16.69	23	6	1986
04/06/1987	6.884	23	6	1987
03/06/1988	11.24	23	6	1988
04/06/1989	17.95714	23	6	1989
04/06/1990	19.97143	23	6	1990
04/06/1991	19.01429	23	6	1991
03/06/1992	5.644286	23	6	1992
04/06/1993	13.97286	23	6	1993
04/06/1994	10.63	23	6	1994
04/06/1995	44.62857	23	6	1995
03/06/1996	30.77143	23	6	1996
04/06/1997	20.97143	23	6	1997
04/06/1998	13.17143	23	6	1998
04/06/1999	15.22857	23	6	1999
03/06/2000	10.20429	23	6	2000
04/06/2001	9.517143	23	6	2001
04/06/2002	35.529	23	6	2002
04/06/2003	14.9	23	6	2003
04/06/2004	8.26	23	6	2004
04/06/2005	32.243	23	6	2005
04/06/2006	14.771	23	6	2006
04/06/2007	21.729	23	6	2007
04/06/2008	13.657	23	6	2008
04/06/2009	7.763	23	6	2009
10/06/1912	10.97	24	6	1912
11/06/1913	16.44	24	6	1913
11/06/1914	10.48	24	6	1914
11/06/1915	11.92	24	6	1915
10/06/1916	23.71	24	6	1916
11/06/1917	22.2	24	6	1917
11/06/1918	20.3	24	6	1918
11/06/1919	9.167	24	6	1919
10/06/1920	17.11	24	6	1920
11/06/1921	14.82	24	6	1921
11/06/1922	10.43	24	6	1922
11/06/1923	31.54	24	6	1923
10/06/1924	13.54	24	6	1924
11/06/1925	8.798	24	6	1925
11/06/1926	1.733	24	6	1926
11/06/1927	31.58	24	6	1927
10/06/1928	12.97	24	6	1928
11/06/1929	19.57	24	6	1929
11/06/1930	11.5	24	6	1930
11/06/1931	6.795	24	6	1931
10/06/1932	15.47	24	6	1932
11/06/1933	15.23	24	6	1933

11/06/1934	13.28	24	6	1934
11/06/1935	12.56	24	6	1935
10/06/1936	9.222	24	6	1936
11/06/1937	23.67	24	6	1937
11/06/1938	15.03	24	6	1938
11/06/1939	12.55	24	6	1939
10/06/1940	7.178	24	6	1940
11/06/1941	5.331	24	6	1941
11/06/1942	17.71	24	6	1942
11/06/1943	15.6	24	6	1943
10/06/1944	4.657	24	6	1944
11/06/1945	17	24	6	1945
11/06/1946	13.33	24	6	1946
11/06/1947	14.85	24	6	1947
10/06/1948	31.38	24	6	1948
11/06/1949	8.424	24	6	1949
11/06/1950	21.69	24	6	1950
11/06/1951	22.83	24	6	1951
10/06/1952	11.09	24	6	1952
11/06/1953	43.66	24	6	1953
11/06/1954	25.8	24	6	1954
11/06/1955	20.46	24	6	1955
10/06/1956	15.26	24	6	1956
11/06/1957	9.346	24	6	1957
11/06/1958	10.47	24	6	1958
11/06/1959	22.96	24	6	1959
10/06/1960	13.16	24	6	1960
11/06/1961	18.13	24	6	1961
11/06/1962	12.86	24	6	1962
11/06/1963	13.14	24	6	1963
10/06/1964	28.86	24	6	1964
11/06/1965	20.59	24	6	1965
11/06/1966	15.07	24	6	1966
11/06/1967	27.84	24	6	1967
10/06/1968	18.46	24	6	1968
11/06/1969	11.61	24	6	1969
11/06/1970	14.41	24	6	1970
11/06/1971	17.13	24	6	1971
10/06/1972	29.01	24	6	1972
11/06/1973	11.44	24	6	1973
11/06/1974	33.84	24	6	1974
11/06/1975	19.19	24	6	1975
10/06/1976	10.12	24	6	1976
11/06/1977	5.029	24	6	1977
11/06/1978	11.01	24	6	1978
11/06/1979	11.61	24	6	1979
10/06/1980	10.69	24	6	1980
11/06/1981	15.3	24	6	1981
11/06/1982	13.83	24	6	1982
11/06/1983	8.466	24	6	1983
10/06/1984	10.87	24	6	1984
11/06/1985	7.836	24	6	1985
11/06/1986	12.77	24	6	1986
11/06/1987	6.707	24	6	1987
10/06/1988	9.9	24	6	1988
11/06/1989	15.54286	24	6	1989
11/06/1990	14.32857	24	6	1990
11/06/1991	15.35714	24	6	1991
10/06/1992	7.525714	24	6	1992
11/06/1993	16.17571	24	6	1993
11/06/1994	8.651429	24	6	1994
11/06/1995	20.98571	24	6	1995
10/06/1996	21.21429	24	6	1996
11/06/1997	18.44286	24	6	1997
11/06/1998	14.2	24	6	1998
11/06/1999	12.43571	24	6	1999
10/06/2000	9.18	24	6	2000
11/06/2001	7.348571	24	6	2001
11/06/2002	39.929	24	6	2002
11/06/2003	12.086	24	6	2003
11/06/2004	6.641	24	6	2004
11/06/2005	25.229	24	6	2005
11/06/2006	17.986	24	6	2006
11/06/2007	14.557	24	6	2007
11/06/2008	11.986	24	6	2008
11/06/2009	7.827	24	6	2009

17/06/1912	14.23	25	6	1912
18/06/1913	12	25	6	1913
18/06/1914	10.04	25	6	1914
18/06/1915	13.06	25	6	1915
17/06/1916	39.6	25	6	1916
18/06/1917	17.56	25	6	1917
18/06/1918	13.34	25	6	1918
18/06/1919	10.52	25	6	1919
17/06/1920	17.82	25	6	1920
18/06/1921	10.15	25	6	1921
18/06/1922	8.042	25	6	1922
18/06/1923	32.01	25	6	1923
17/06/1924	12.67	25	6	1924
18/06/1925	9.622	25	6	1925
18/06/1926	5.03	25	6	1926
18/06/1927	19.28	25	6	1927
17/06/1928	15.23	25	6	1928
18/06/1929	10.63	25	6	1929
18/06/1930	9.771	25	6	1930
18/06/1931	5.69	25	6	1931
17/06/1932	14.6	25	6	1932
18/06/1933	15.88	25	6	1933
18/06/1934	8.247	25	6	1934
18/06/1935	10.92	25	6	1935
17/06/1936	5.919	25	6	1936
18/06/1937	13.85	25	6	1937
18/06/1938	14.77	25	6	1938
18/06/1939	16.39	25	6	1939
17/06/1940	5.673	25	6	1940
18/06/1941	3.9	25	6	1941
18/06/1942	12.09	25	6	1942
18/06/1943	16.22	25	6	1943
17/06/1944	5.697	25	6	1944
18/06/1945	15.84	25	6	1945
18/06/1946	11.31	25	6	1946
18/06/1947	10.54	25	6	1947
17/06/1948	41.35	25	6	1948
18/06/1949	6.663	25	6	1949
18/06/1950	22.56	25	6	1950
18/06/1951	16.67	25	6	1951
17/06/1952	8.927	25	6	1952
18/06/1953	22.11	25	6	1953
18/06/1954	17.7	25	6	1954
18/06/1955	14.8	25	6	1955
17/06/1956	15.34	25	6	1956
18/06/1957	8.06	25	6	1957
18/06/1958	8.56	25	6	1958
18/06/1959	20.26	25	6	1959
17/06/1960	10.61	25	6	1960
18/06/1961	14.96	25	6	1961
18/06/1962	11.11	25	6	1962
18/06/1963	11.1	25	6	1963
17/06/1964	17.19	25	6	1964
18/06/1965	30.26	25	6	1965
18/06/1966	11.91	25	6	1966
18/06/1967	26.46	25	6	1967
17/06/1968	13.23	25	6	1968
18/06/1969	13.01	25	6	1969
18/06/1970	13.31	25	6	1970
18/06/1971	13.24	25	6	1971
17/06/1972	18.26	25	6	1972
18/06/1973	8.719	25	6	1973
18/06/1974	30.64	25	6	1974
18/06/1975	33.79	25	6	1975
17/06/1976	10.37	25	6	1976
18/06/1977	4.294	25	6	1977
18/06/1978	9.723	25	6	1978
18/06/1979	9.074	25	6	1979
17/06/1980	9.236	25	6	1980
18/06/1981	15.57	25	6	1981
18/06/1982	12.57	25	6	1982
18/06/1983	6.407	25	6	1983
17/06/1984	10.24	25	6	1984
18/06/1985	6.81	25	6	1985
18/06/1986	9.164	25	6	1986
18/06/1987	5.889	25	6	1987

17/06/1988	7.869	25	6	1988
18/06/1989	9.68	25	6	1989
18/06/1990	14.61429	25	6	1990
18/06/1991	25.54286	25	6	1991
17/06/1992	7.154286	25	6	1992
18/06/1993	13.74286	25	6	1993
18/06/1994	7.64	25	6	1994
18/06/1995	16.18571	25	6	1995
17/06/1996	15.12857	25	6	1996
18/06/1997	12.28	25	6	1997
18/06/1998	14.58571	25	6	1998
18/06/1999	13.37143	25	6	1999
17/06/2000	9.572857	25	6	2000
18/06/2001	8.055714	25	6	2001
18/06/2002	31.843	25	6	2002
18/06/2003	10.661	25	6	2003
18/06/2004	6.531	25	6	2004
18/06/2005	18.6	25	6	2005
18/06/2006	13	25	6	2006
18/06/2007	13.671	25	6	2007
18/06/2008	11.386	25	6	2008
18/06/2009	9.003	25	6	2009
24/06/1912	9.854	26	6	1912
25/06/1913	11.91	26	6	1913
25/06/1914	10.67	26	6	1914
25/06/1915	15.81	26	6	1915
24/06/1916	26.61	26	6	1916
25/06/1917	11.24	26	6	1917
25/06/1918	8.196	26	6	1918
25/06/1919	8.643	26	6	1919
24/06/1920	12.35	26	6	1920
25/06/1921	7.825	26	6	1921
25/06/1922	5.743	26	6	1922
25/06/1923	33.96	26	6	1923
24/06/1924	11.41	26	6	1924
25/06/1925	8.174	26	6	1925
25/06/1926	4.216	26	6	1926
25/06/1927	13.29	26	6	1927
24/06/1928	14.71	26	6	1928
25/06/1929	8.152	26	6	1929
25/06/1930	7.586	26	6	1930
25/06/1931	4.022	26	6	1931
24/06/1932	11.53	26	6	1932
25/06/1933	12.66	26	6	1933
25/06/1934	7.1	26	6	1934
25/06/1935	8.147	26	6	1935
24/06/1936	4.296	26	6	1936
25/06/1937	8.931	26	6	1937
25/06/1938	11.1	26	6	1938
25/06/1939	10.13	26	6	1939
24/06/1940	4.498	26	6	1940
25/06/1941	4.918	26	6	1941
25/06/1942	21.74	26	6	1942
25/06/1943	12.84	26	6	1943
24/06/1944	5.55	26	6	1944
25/06/1945	15.5	26	6	1945
25/06/1946	8.969	26	6	1946
25/06/1947	8.816	26	6	1947
24/06/1948	21.48	26	6	1948
25/06/1949	5.521	26	6	1949
25/06/1950	15.3	26	6	1950
25/06/1951	14.79	26	6	1951
24/06/1952	8.553	26	6	1952
25/06/1953	15.79	26	6	1953
25/06/1954	19	26	6	1954
25/06/1955	13.75	26	6	1955
24/06/1956	10.68	26	6	1956
25/06/1957	6.451	26	6	1957
25/06/1958	6.396	26	6	1958
25/06/1959	18.5	26	6	1959
24/06/1960	8.996	26	6	1960
25/06/1961	10.17	26	6	1961
25/06/1962	8.316	26	6	1962
25/06/1963	16.7	26	6	1963
24/06/1964	13.49	26	6	1964
25/06/1965	14.04	26	6	1965

25/06/1966	9.317	26	6	1966
25/06/1967	18.63	26	6	1967
24/06/1968	11.09	26	6	1968
25/06/1969	25.64	26	6	1969
25/06/1970	9.391	26	6	1970
25/06/1971	11.29	26	6	1971
24/06/1972	13.26	26	6	1972
25/06/1973	8.447	26	6	1973
25/06/1974	19.83	26	6	1974
25/06/1975	20.41	26	6	1975
24/06/1976	8.227	26	6	1976
25/06/1977	3.514	26	6	1977
25/06/1978	9.9	26	6	1978
25/06/1979	7.211	26	6	1979
24/06/1980	7.004	26	6	1980
25/06/1981	13.41	26	6	1981
25/06/1982	10.8	26	6	1982
25/06/1983	6.13	26	6	1983
24/06/1984	9.224	26	6	1984
25/06/1985	5.257	26	6	1985
25/06/1986	7.749	26	6	1986
25/06/1987	4.501	26	6	1987
24/06/1988	5.933	26	6	1988
25/06/1989	8.667143	26	6	1989
25/06/1990	13.5	26	6	1990
25/06/1991	20.25714	26	6	1991
24/06/1992	5.744286	26	6	1992
25/06/1993	8.265714	26	6	1993
25/06/1994	7.041429	26	6	1994
25/06/1995	13.91429	26	6	1995
24/06/1996	19.22857	26	6	1996
25/06/1997	8.801429	26	6	1997
25/06/1998	10.1	26	6	1998
25/06/1999	11.95714	26	6	1999
24/06/2000	7.794286	26	6	2000
25/06/2001	5.615714	26	6	2001
25/06/2002	24	26	6	2002
25/06/2003	7.924	26	6	2003
25/06/2004	7.199	26	6	2004
25/06/2005	16.971	26	6	2005
25/06/2006	9.946	26	6	2006
25/06/2007	9.701	26	6	2007
25/06/2008	9.501	26	6	2008
25/06/2009	7.067	26	6	2009
01/07/1912	10.32	27	7	1912
02/07/1913	9.58	27	7	1913
02/07/1914	9.31	27	7	1914
02/07/1915	12.4	27	7	1915
01/07/1916	24.86	27	7	1916
02/07/1917	9.131	27	7	1917
02/07/1918	5.99	27	7	1918
02/07/1919	6.49	27	7	1919
01/07/1920	12.53	27	7	1920
02/07/1921	7.089	27	7	1921
02/07/1922	5.116	27	7	1922
02/07/1923	20.3	27	7	1923
01/07/1924	8.608	27	7	1924
02/07/1925	5.356	27	7	1925
02/07/1926	3.024	27	7	1926
02/07/1927	9.784	27	7	1927
01/07/1928	30.23	27	7	1928
02/07/1929	6.996	27	7	1929
02/07/1930	5.806	27	7	1930
02/07/1931	2.92	27	7	1931
01/07/1932	7.459	27	7	1932
02/07/1933	9.074	27	7	1933
02/07/1934	6.004	27	7	1934
02/07/1935	6.172	27	7	1935
01/07/1936	3.295	27	7	1936
02/07/1937	6.714	27	7	1937
02/07/1938	9.9	27	7	1938
02/07/1939	6.471	27	7	1939
01/07/1940	3.306	27	7	1940
02/07/1941	5.006	27	7	1941
02/07/1942	15.06	27	7	1942
02/07/1943	11.25	27	7	1943

01/07/1944	4.645	27	7	1944
02/07/1945	10.16	27	7	1945
02/07/1946	7.171	27	7	1946
02/07/1947	6.876	27	7	1947
01/07/1948	11.88	27	7	1948
02/07/1949	2.849	27	7	1949
02/07/1950	14	27	7	1950
02/07/1951	14.74	27	7	1951
01/07/1952	7.816	27	7	1952
02/07/1953	14.01	27	7	1953
02/07/1954	18.07	27	7	1954
02/07/1955	9.086	27	7	1955
01/07/1956	12.05	27	7	1956
02/07/1957	5.269	27	7	1957
02/07/1958	7.107	27	7	1958
02/07/1959	13.36	27	7	1959
01/07/1960	8.126	27	7	1960
02/07/1961	7.433	27	7	1961
02/07/1962	6.071	27	7	1962
02/07/1963	24	27	7	1963
01/07/1964	11.07	27	7	1964
02/07/1965	11.93	27	7	1965
02/07/1966	9.76	27	7	1966
02/07/1967	14.7	27	7	1967
01/07/1968	9.673	27	7	1968
02/07/1969	15.44	27	7	1969
02/07/1970	7.704	27	7	1970
02/07/1971	8.587	27	7	1971
01/07/1972	9.59	27	7	1972
02/07/1973	5.647	27	7	1973
02/07/1974	13.67	27	7	1974
02/07/1975	17.01	27	7	1975
01/07/1976	8.511	27	7	1976
02/07/1977	2.819	27	7	1977
02/07/1978	10.71	27	7	1978
02/07/1979	5.87	27	7	1979
01/07/1980	5.423	27	7	1980
02/07/1981	12.11	27	7	1981
02/07/1982	8.447	27	7	1982
02/07/1983	6.069	27	7	1983
01/07/1984	7.211	27	7	1984
02/07/1985	4.613	27	7	1985
02/07/1986	6.514	27	7	1986
02/07/1987	4.137	27	7	1987
01/07/1988	4.587	27	7	1988
02/07/1989	6.644286	27	7	1989
02/07/1990	10.06	27	7	1990
02/07/1991	16.32857	27	7	1991
01/07/1992	7.9	27	7	1992
02/07/1993	8.2	27	7	1993
02/07/1994	5.415714	27	7	1994
02/07/1995	13.82857	27	7	1995
01/07/1996	13.44286	27	7	1996
02/07/1997	8.222857	27	7	1997
02/07/1998	9.241429	27	7	1998
02/07/1999	9.224286	27	7	1999
01/07/2000	6.672857	27	7	2000
02/07/2001	4.284286	27	7	2001
02/07/2002	13.357	27	7	2002
02/07/2003	6.323	27	7	2003
02/07/2004	7.043	27	7	2004
02/07/2005	11.629	27	7	2005
02/07/2006	7.62	27	7	2006
02/07/2007	8.343	27	7	2007
02/07/2008	9.201	27	7	2008
02/07/2009	5.693	27	7	2009
08/07/1912	11.13	28	7	1912
09/07/1913	8.044	28	7	1913
09/07/1914	7.739	28	7	1914
09/07/1915	9.484	28	7	1915
08/07/1916	17.03	28	7	1916
09/07/1917	7.299	28	7	1917
09/07/1918	5.153	28	7	1918
09/07/1919	4.874	28	7	1919
08/07/1920	10.51	28	7	1920
09/07/1921	5.222	28	7	1921

09/07/1922	5.172	28	7	1922
09/07/1923	12.62	28	7	1923
08/07/1924	6.051	28	7	1924
09/07/1925	4.479	28	7	1925
09/07/1926	2.633	28	7	1926
09/07/1927	8.022	28	7	1927
08/07/1928	17.33	28	7	1928
09/07/1929	5.456	28	7	1929
09/07/1930	5.064	28	7	1930
09/07/1931	2.759	28	7	1931
08/07/1932	5.104	28	7	1932
09/07/1933	7.332	28	7	1933
09/07/1934	4.553	28	7	1934
09/07/1935	5.017	28	7	1935
08/07/1936	2.606	28	7	1936
09/07/1937	4.925	28	7	1937
09/07/1938	6.843	28	7	1938
09/07/1939	4.59	28	7	1939
08/07/1940	2.553	28	7	1940
09/07/1941	3.403	28	7	1941
09/07/1942	9.737	28	7	1942
09/07/1943	9.406	28	7	1943
08/07/1944	3.541	28	7	1944
09/07/1945	6.708	28	7	1945
09/07/1946	6.85	28	7	1946
09/07/1947	5.172	28	7	1947
08/07/1948	7.513	28	7	1948
09/07/1949	2.027	28	7	1949
09/07/1950	9.853	28	7	1950
09/07/1951	13.8	28	7	1951
08/07/1952	6.154	28	7	1952
09/07/1953	12.56	28	7	1953
09/07/1954	13.44	28	7	1954
09/07/1955	11.52	28	7	1955
08/07/1956	10.53	28	7	1956
09/07/1957	4.526	28	7	1957
09/07/1958	7.856	28	7	1958
09/07/1959	10.73	28	7	1959
08/07/1960	6.816	28	7	1960
09/07/1961	6.36	28	7	1961
09/07/1962	5.309	28	7	1962
09/07/1963	14.3	28	7	1963
08/07/1964	9.816	28	7	1964
09/07/1965	10.26	28	7	1965
09/07/1966	7.796	28	7	1966
09/07/1967	11.29	28	7	1967
08/07/1968	8.503	28	7	1968
09/07/1969	9.883	28	7	1969
09/07/1970	5.704	28	7	1970
09/07/1971	8.68	28	7	1971
08/07/1972	9.253	28	7	1972
09/07/1973	4.414	28	7	1973
09/07/1974	11.21	28	7	1974
09/07/1975	13.96	28	7	1975
08/07/1976	7.913	28	7	1976
09/07/1977	2.504	28	7	1977
09/07/1978	9.851	28	7	1978
09/07/1979	4.89	28	7	1979
08/07/1980	4.671	28	7	1980
09/07/1981	8.854	28	7	1981
09/07/1982	6.676	28	7	1982
09/07/1983	6.714	28	7	1983
08/07/1984	5.674	28	7	1984
09/07/1985	3.76	28	7	1985
09/07/1986	5.35	28	7	1986
09/07/1987	3.794	28	7	1987
08/07/1988	3.714	28	7	1988
09/07/1989	7.287143	28	7	1989
09/07/1990	8.141429	28	7	1990
09/07/1991	12.6	28	7	1991
08/07/1992	14.67571	28	7	1992
09/07/1993	19.12857	28	7	1993
09/07/1994	4.422857	28	7	1994
09/07/1995	10.66286	28	7	1995
08/07/1996	10.06714	28	7	1996
09/07/1997	7.24	28	7	1997

09/07/1998	6.707143	28	7	1998
09/07/1999	8.951429	28	7	1999
08/07/2000	5.792857	28	7	2000
09/07/2001	3.212857	28	7	2001
09/07/2002	11.714	28	7	2002
09/07/2003	5.156	28	7	2003
09/07/2004	5.321	28	7	2004
09/07/2005	8.071	28	7	2005
09/07/2006	5.861	28	7	2006
09/07/2007	6.807	28	7	2007
09/07/2008	6.711	28	7	2008
09/07/2009	6.689	28	7	2009
15/07/1912	11.48	29	7	1912
16/07/1913	5.98	29	7	1913
16/07/1914	5.619	29	7	1914
16/07/1915	7.751	29	7	1915
15/07/1916	11.92	29	7	1916
16/07/1917	5.831	29	7	1917
16/07/1918	4.209	29	7	1918
16/07/1919	3.681	29	7	1919
15/07/1920	8.335	29	7	1920
16/07/1921	4.738	29	7	1921
16/07/1922	3.509	29	7	1922
16/07/1923	8.742	29	7	1923
15/07/1924	4.392	29	7	1924
16/07/1925	2.585	29	7	1925
16/07/1926	1.721	29	7	1926
16/07/1927	12.99	29	7	1927
15/07/1928	11.04	29	7	1928
16/07/1929	3.762	29	7	1929
16/07/1930	4.758	29	7	1930
16/07/1931	2.272	29	7	1931
15/07/1932	3.837	29	7	1932
16/07/1933	5.628	29	7	1933
16/07/1934	3.41	29	7	1934
16/07/1935	4.689	29	7	1935
15/07/1936	2.084	29	7	1936
16/07/1937	4.311	29	7	1937
16/07/1938	4.975	29	7	1938
16/07/1939	3.554	29	7	1939
15/07/1940	2.33	29	7	1940
16/07/1941	2.534	29	7	1941
16/07/1942	7.461	29	7	1942
16/07/1943	6.405	29	7	1943
15/07/1944	2.492	29	7	1944
16/07/1945	4.817	29	7	1945
16/07/1946	5.127	29	7	1946
16/07/1947	4.127	29	7	1947
15/07/1948	6.289	29	7	1948
16/07/1949	1.989	29	7	1949
16/07/1950	7.476	29	7	1950
16/07/1951	11.43	29	7	1951
15/07/1952	5.483	29	7	1952
16/07/1953	9.219	29	7	1953
16/07/1954	10.7	29	7	1954
16/07/1955	8.81	29	7	1955
15/07/1956	9.806	29	7	1956
16/07/1957	3.931	29	7	1957
16/07/1958	5.917	29	7	1958
16/07/1959	9.351	29	7	1959
15/07/1960	5.629	29	7	1960
16/07/1961	5.67	29	7	1961
16/07/1962	4.226	29	7	1962
16/07/1963	8.57	29	7	1963
15/07/1964	7.796	29	7	1964
16/07/1965	8.103	29	7	1965
16/07/1966	6.167	29	7	1966
16/07/1967	8.834	29	7	1967
15/07/1968	5.781	29	7	1968
16/07/1969	6.899	29	7	1969
16/07/1970	4.536	29	7	1970
16/07/1971	7.643	29	7	1971
15/07/1972	9.521	29	7	1972
16/07/1973	3.91	29	7	1973
16/07/1974	9.874	29	7	1974
16/07/1975	8.66	29	7	1975

15/07/1976	6.643	29	7	1976
16/07/1977	2.183	29	7	1977
16/07/1978	10.39	29	7	1978
16/07/1979	4.006	29	7	1979
15/07/1980	3.92	29	7	1980
16/07/1981	7.689	29	7	1981
16/07/1982	5.63	29	7	1982
16/07/1983	6.746	29	7	1983
15/07/1984	4.681	29	7	1984
16/07/1985	3.181	29	7	1985
16/07/1986	4.497	29	7	1986
16/07/1987	5.656	29	7	1987
15/07/1988	3.076	29	7	1988
16/07/1989	6.671429	29	7	1989
16/07/1990	6.49	29	7	1990
16/07/1991	9.468571	29	7	1991
15/07/1992	7.117143	29	7	1992
16/07/1993	15.95714	29	7	1993
16/07/1994	3.744286	29	7	1994
16/07/1995	8.118571	29	7	1995
15/07/1996	8.474286	29	7	1996
16/07/1997	5.987143	29	7	1997
16/07/1998	4.912857	29	7	1998
16/07/1999	6.974286	29	7	1999
15/07/2000	4.89	29	7	2000
16/07/2001	2.491429	29	7	2001
16/07/2002	8.314	29	7	2002
16/07/2003	4.071	29	7	2003
16/07/2004	4.36	29	7	2004
16/07/2005	7.027	29	7	2005
16/07/2006	4.539	29	7	2006
16/07/2007	5.886	29	7	2007
16/07/2008	5.356	29	7	2008
16/07/2009	6.407	29	7	2009
22/07/1912	9.253	30	7	1912
23/07/1913	5.829	30	7	1913
23/07/1914	4.399	30	7	1914
23/07/1915	7.516	30	7	1915
22/07/1916	8.591	30	7	1916
23/07/1917	5.167	30	7	1917
23/07/1918	4.129	30	7	1918
23/07/1919	2.873	30	7	1919
22/07/1920	6.49	30	7	1920
23/07/1921	3.67	30	7	1921
23/07/1922	2.729	30	7	1922
23/07/1923	6.321	30	7	1923
22/07/1924	3.672	30	7	1924
23/07/1925	2.229	30	7	1925
23/07/1926	1.566	30	7	1926
23/07/1927	7.142	30	7	1927
22/07/1928	8.005	30	7	1928
23/07/1929	3.468	30	7	1929
23/07/1930	4.548	30	7	1930
23/07/1931	2.006	30	7	1931
22/07/1932	3.543	30	7	1932
23/07/1933	4.137	30	7	1933
23/07/1934	2.805	30	7	1934
23/07/1935	3.81	30	7	1935
22/07/1936	1.68	30	7	1936
23/07/1937	2.976	30	7	1937
23/07/1938	4.604	30	7	1938
23/07/1939	2.539	30	7	1939
22/07/1940	3.276	30	7	1940
23/07/1941	2.069	30	7	1941
23/07/1942	6.09	30	7	1942
23/07/1943	3.827	30	7	1943
22/07/1944	2.093	30	7	1944
23/07/1945	3.526	30	7	1945
23/07/1946	3.965	30	7	1946
23/07/1947	3.375	30	7	1947
22/07/1948	6.731	30	7	1948
23/07/1949	1.949	30	7	1949
23/07/1950	6.12	30	7	1950
23/07/1951	8.567	30	7	1951
22/07/1952	4.454	30	7	1952
23/07/1953	7.009	30	7	1953

23/07/1954	7.056	30	7	1954
23/07/1955	6.609	30	7	1955
22/07/1956	7.416	30	7	1956
23/07/1957	3.54	30	7	1957
23/07/1958	4.697	30	7	1958
23/07/1959	7.48	30	7	1959
22/07/1960	4.224	30	7	1960
23/07/1961	4.74	30	7	1961
23/07/1962	4.141	30	7	1962
23/07/1963	6.02	30	7	1963
22/07/1964	5.993	30	7	1964
23/07/1965	7.071	30	7	1965
23/07/1966	5.061	30	7	1966
23/07/1967	6.691	30	7	1967
22/07/1968	4.753	30	7	1968
23/07/1969	5.349	30	7	1969
23/07/1970	3.826	30	7	1970
23/07/1971	6.566	30	7	1971
22/07/1972	10.72	30	7	1972
23/07/1973	3.441	30	7	1973
23/07/1974	8.03	30	7	1974
23/07/1975	6.609	30	7	1975
22/07/1976	5.437	30	7	1976
23/07/1977	2.146	30	7	1977
23/07/1978	7.759	30	7	1978
23/07/1979	3.573	30	7	1979
22/07/1980	3.251	30	7	1980
23/07/1981	7.05	30	7	1981
23/07/1982	4.536	30	7	1982
23/07/1983	4.981	30	7	1983
22/07/1984	3.79	30	7	1984
23/07/1985	2.661	30	7	1985
23/07/1986	4.159	30	7	1986
23/07/1987	6.134	30	7	1987
22/07/1988	2.443	30	7	1988
23/07/1989	4.074286	30	7	1989
23/07/1990	9.445714	30	7	1990
23/07/1991	7.702857	30	7	1991
22/07/1992	6.717143	30	7	1992
23/07/1993	12.68571	30	7	1993
23/07/1994	3.375714	30	7	1994
23/07/1995	8.875714	30	7	1995
22/07/1996	6.682857	30	7	1996
23/07/1997	4.892857	30	7	1997
23/07/1998	3.975714	30	7	1998
23/07/1999	6.612857	30	7	1999
22/07/2000	4.134286	30	7	2000
23/07/2001	2.25	30	7	2001
23/07/2002	6.214	30	7	2002
23/07/2003	3.413	30	7	2003
23/07/2004	3.323	30	7	2004
23/07/2005	5.437	30	7	2005
23/07/2006	3.933	30	7	2006
23/07/2007	4.569	30	7	2007
23/07/2008	4.541	30	7	2008
23/07/2009	4.981	30	7	2009
29/07/1912	6.506	31	7	1912
30/07/1913	5.401	31	7	1913
30/07/1914	3.724	31	7	1914
30/07/1915	8.066	31	7	1915
29/07/1916	6.649	31	7	1916
30/07/1917	3.769	31	7	1917
30/07/1918	3.563	31	7	1918
30/07/1919	2.486	31	7	1919
29/07/1920	4.885	31	7	1920
30/07/1921	3.43	31	7	1921
30/07/1922	2.331	31	7	1922
30/07/1923	5.698	31	7	1923
29/07/1924	2.881	31	7	1924
30/07/1925	2.352	31	7	1925
30/07/1926	1.295	31	7	1926
30/07/1927	9.579	31	7	1927
29/07/1928	5.393	31	7	1928
30/07/1929	2.912	31	7	1929
30/07/1930	3.223	31	7	1930
30/07/1931	2.453	31	7	1931

29/07/1932	3.3	31	7	1932
30/07/1933	3.616	31	7	1933
30/07/1934	2.404	31	7	1934
30/07/1935	3.117	31	7	1935
29/07/1936	1.483	31	7	1936
30/07/1937	2.94	31	7	1937
30/07/1938	3.607	31	7	1938
30/07/1939	2.104	31	7	1939
29/07/1940	4.409	31	7	1940
30/07/1941	1.767	31	7	1941
30/07/1942	6.514	31	7	1942
30/07/1943	3.091	31	7	1943
29/07/1944	1.603	31	7	1944
30/07/1945	2.846	31	7	1945
30/07/1946	2.999	31	7	1946
30/07/1947	2.793	31	7	1947
29/07/1948	14.13	31	7	1948
30/07/1949	1.857	31	7	1949
30/07/1950	4.689	31	7	1950
30/07/1951	7.044	31	7	1951
29/07/1952	3.81	31	7	1952
30/07/1953	5.784	31	7	1953
30/07/1954	5.877	31	7	1954
30/07/1955	5.19	31	7	1955
29/07/1956	5.694	31	7	1956
30/07/1957	2.92	31	7	1957
30/07/1958	3.823	31	7	1958
30/07/1959	5.553	31	7	1959
29/07/1960	4.651	31	7	1960
30/07/1961	3.884	31	7	1961
30/07/1962	3.643	31	7	1962
30/07/1963	4.699	31	7	1963
29/07/1964	5.054	31	7	1964
30/07/1965	6.583	31	7	1965
30/07/1966	4.233	31	7	1966
30/07/1967	5.287	31	7	1967
29/07/1968	4.187	31	7	1968
30/07/1969	4.269	31	7	1969
30/07/1970	3.507	31	7	1970
30/07/1971	5.179	31	7	1971
29/07/1972	8.836	31	7	1972
30/07/1973	2.97	31	7	1973
30/07/1974	6.474	31	7	1974
30/07/1975	6.734	31	7	1975
29/07/1976	5.553	31	7	1976
30/07/1977	2.049	31	7	1977
30/07/1978	5.823	31	7	1978
30/07/1979	2.893	31	7	1979
29/07/1980	2.734	31	7	1980
30/07/1981	5.637	31	7	1981
30/07/1982	3.816	31	7	1982
30/07/1983	3.789	31	7	1983
29/07/1984	3.801	31	7	1984
30/07/1985	2.294	31	7	1985
30/07/1986	3.521	31	7	1986
30/07/1987	3.953	31	7	1987
29/07/1988	2.217	31	7	1988
30/07/1989	3.261429	31	7	1989
30/07/1990	6.827143	31	7	1990
30/07/1991	6.44	31	7	1991
29/07/1992	5.061429	31	7	1992
30/07/1993	9.798571	31	7	1993
30/07/1994	2.867143	31	7	1994
30/07/1995	6.988571	31	7	1995
29/07/1996	6.425714	31	7	1996
30/07/1997	4.08	31	7	1997
30/07/1998	3.938571	31	7	1998
30/07/1999	5.555714	31	7	1999
29/07/2000	3.534286	31	7	2000
30/07/2001	1.895714	31	7	2001
30/07/2002	5.026	31	7	2002
30/07/2003	2.943	31	7	2003
30/07/2004	2.623	31	7	2004
30/07/2005	4.346	31	7	2005
30/07/2006	3.28	31	7	2006
30/07/2007	3.641	31	7	2007

30/07/2008	4.043	31	7	2008
30/07/2009	4.911	31	7	2009
05/08/1912	5.439	32	8	1912
06/08/1913	5.996	32	8	1913
06/08/1914	3.291	32	8	1914
06/08/1915	5.739	32	8	1915
05/08/1916	5.974	32	8	1916
06/08/1917	3.983	32	8	1917
06/08/1918	2.861	32	8	1918
06/08/1919	2.303	32	8	1919
05/08/1920	3.629	32	8	1920
06/08/1921	3.165	32	8	1921
06/08/1922	2.268	32	8	1922
06/08/1923	4.306	32	8	1923
05/08/1924	4.691	32	8	1924
06/08/1925	1.77	32	8	1925
06/08/1926	1.659	32	8	1926
06/08/1927	4.182	32	8	1927
05/08/1928	4.279	32	8	1928
06/08/1929	2.497	32	8	1929
06/08/1930	2.431	32	8	1930
06/08/1931	2.064	32	8	1931
05/08/1932	2.48	32	8	1932
06/08/1933	3.073	32	8	1933
06/08/1934	2.145	32	8	1934
06/08/1935	2.329	32	8	1935
05/08/1936	1.323	32	8	1936
06/08/1937	2.606	32	8	1937
06/08/1938	2.702	32	8	1938
06/08/1939	2.229	32	8	1939
05/08/1940	2.576	32	8	1940
06/08/1941	1.426	32	8	1941
06/08/1942	6.056	32	8	1942
06/08/1943	2.778	32	8	1943
05/08/1944	1.289	32	8	1944
06/08/1945	2.473	32	8	1945
06/08/1946	2.405	32	8	1946
06/08/1947	2.581	32	8	1947
05/08/1948	6.943	32	8	1948
06/08/1949	1.691	32	8	1949
06/08/1950	3.937	32	8	1950
06/08/1951	5.899	32	8	1951
05/08/1952	3.9	32	8	1952
06/08/1953	5.456	32	8	1953
06/08/1954	5.084	32	8	1954
06/08/1955	4.049	32	8	1955
05/08/1956	4.726	32	8	1956
06/08/1957	2.539	32	8	1957
06/08/1958	3.247	32	8	1958
06/08/1959	4.506	32	8	1959
05/08/1960	4.621	32	8	1960
06/08/1961	3.549	32	8	1961
06/08/1962	3.096	32	8	1962
06/08/1963	4.036	32	8	1963
05/08/1964	4.531	32	8	1964
06/08/1965	6.38	32	8	1965
06/08/1966	3.784	32	8	1966
06/08/1967	4.649	32	8	1967
05/08/1968	3.784	32	8	1968
06/08/1969	3.653	32	8	1969
06/08/1970	2.824	32	8	1970
06/08/1971	4.113	32	8	1971
05/08/1972	7.236	32	8	1972
06/08/1973	2.879	32	8	1973
06/08/1974	5.677	32	8	1974
06/08/1975	4.877	32	8	1975
05/08/1976	21.39	32	8	1976
06/08/1977	2.153	32	8	1977
06/08/1978	4.309	32	8	1978
06/08/1979	2.559	32	8	1979
05/08/1980	2.609	32	8	1980
06/08/1981	4.543	32	8	1981
06/08/1982	3.3	32	8	1982
06/08/1983	3.271	32	8	1983
05/08/1984	3.341	32	8	1984
06/08/1985	2.104	32	8	1985

06/08/1986	3.076	32	8	1986
06/08/1987	3.551	32	8	1987
05/08/1988	2.034	32	8	1988
06/08/1989	2.857143	32	8	1989
06/08/1990	4.901429	32	8	1990
06/08/1991	5.93	32	8	1991
05/08/1992	3.808571	32	8	1992
06/08/1993	7.734286	32	8	1993
06/08/1994	2.637143	32	8	1994
06/08/1995	6.055714	32	8	1995
05/08/1996	4.964286	32	8	1996
06/08/1997	3.471429	32	8	1997
06/08/1998	3.292857	32	8	1998
06/08/1999	5.115714	32	8	1999
05/08/2000	3.084286	32	8	2000
06/08/2001	1.617143	32	8	2001
06/08/2002	4.269	32	8	2002
06/08/2003	2.52	32	8	2003
06/08/2004	2.619	32	8	2004
06/08/2005	4.194	32	8	2005
06/08/2006	2.91	32	8	2006
06/08/2007	3.166	32	8	2007
06/08/2008	3.546	32	8	2008
06/08/2009	4.71	32	8	2009
12/08/1912	4.269	33	8	1912
13/08/1913	5.79	33	8	1913
13/08/1914	4.267	33	8	1914
13/08/1915	4.487	33	8	1915
12/08/1916	5.436	33	8	1916
13/08/1917	3.676	33	8	1917
13/08/1918	3.124	33	8	1918
13/08/1919	1.93	33	8	1919
12/08/1920	2.582	33	8	1920
13/08/1921	2.655	33	8	1921
13/08/1922	2.074	33	8	1922
13/08/1923	4.297	33	8	1923
12/08/1924	4.813	33	8	1924
13/08/1925	2.173	33	8	1925
13/08/1926	1.368	33	8	1926
13/08/1927	3.93	33	8	1927
12/08/1928	3.591	33	8	1928
13/08/1929	2.237	33	8	1929
13/08/1930	2.337	33	8	1930
13/08/1931	1.539	33	8	1931
12/08/1932	2.296	33	8	1932
13/08/1933	2.604	33	8	1933
13/08/1934	1.957	33	8	1934
13/08/1935	1.874	33	8	1935
12/08/1936	1.312	33	8	1936
13/08/1937	2.03	33	8	1937
13/08/1938	2.255	33	8	1938
13/08/1939	1.949	33	8	1939
12/08/1940	1.87	33	8	1940
13/08/1941	1.417	33	8	1941
13/08/1942	4.735	33	8	1942
13/08/1943	2.419	33	8	1943
12/08/1944	1.506	33	8	1944
13/08/1945	2.256	33	8	1945
13/08/1946	2.09	33	8	1946
13/08/1947	2.388	33	8	1947
12/08/1948	5.311	33	8	1948
13/08/1949	1.64	33	8	1949
13/08/1950	3.524	33	8	1950
13/08/1951	5.04	33	8	1951
12/08/1952	3.54	33	8	1952
13/08/1953	4.434	33	8	1953
13/08/1954	4.7	33	8	1954
13/08/1955	3.379	33	8	1955
12/08/1956	4.033	33	8	1956
13/08/1957	2.307	33	8	1957
13/08/1958	2.87	33	8	1958
13/08/1959	4.131	33	8	1959
12/08/1960	3.51	33	8	1960
13/08/1961	3.203	33	8	1961
13/08/1962	2.609	33	8	1962
13/08/1963	3.816	33	8	1963

12/08/1964	3.85	33	8	1964
13/08/1965	5.111	33	8	1965
13/08/1966	3.423	33	8	1966
13/08/1967	3.873	33	8	1967
12/08/1968	4.234	33	8	1968
13/08/1969	3.243	33	8	1969
13/08/1970	2.45	33	8	1970
13/08/1971	3.111	33	8	1971
12/08/1972	5.824	33	8	1972
13/08/1973	2.4	33	8	1973
13/08/1974	5.554	33	8	1974
13/08/1975	4.21	33	8	1975
12/08/1976	12.71	33	8	1976
13/08/1977	2.684	33	8	1977
13/08/1978	3.73	33	8	1978
13/08/1979	2.426	33	8	1979
12/08/1980	2.514	33	8	1980
13/08/1981	4.396	33	8	1981
13/08/1982	3.147	33	8	1982
13/08/1983	2.647	33	8	1983
12/08/1984	2.654	33	8	1984
13/08/1985	3.004	33	8	1985
13/08/1986	2.663	33	8	1986
13/08/1987	3.81	33	8	1987
12/08/1988	1.783	33	8	1988
13/08/1989	2.604286	33	8	1989
13/08/1990	4.06	33	8	1990
13/08/1991	5.055714	33	8	1991
12/08/1992	3.141429	33	8	1992
13/08/1993	6.977143	33	8	1993
13/08/1994	2.312857	33	8	1994
13/08/1995	5.317143	33	8	1995
12/08/1996	4.161429	33	8	1996
13/08/1997	3.267143	33	8	1997
13/08/1998	2.951429	33	8	1998
13/08/1999	4.484286	33	8	1999
12/08/2000	2.544286	33	8	2000
13/08/2001	1.497143	33	8	2001
13/08/2002	3.84	33	8	2002
13/08/2003	2.146	33	8	2003
13/08/2004	2.589	33	8	2004
13/08/2005	4.73	33	8	2005
13/08/2006	2.683	33	8	2006
13/08/2007	2.736	33	8	2007
13/08/2008	2.996	33	8	2008
13/08/2009	5.241	33	8	2009
19/08/1912	3.644	34	8	1912
20/08/1913	4.286	34	8	1913
20/08/1914	4.793	34	8	1914
20/08/1915	3.776	34	8	1915
19/08/1916	4.386	34	8	1916
20/08/1917	3.214	34	8	1917
20/08/1918	2.934	34	8	1918
20/08/1919	1.483	34	8	1919
19/08/1920	2.107	34	8	1920
20/08/1921	1.891	34	8	1921
20/08/1922	1.577	34	8	1922
20/08/1923	4.102	34	8	1923
19/08/1924	2.711	34	8	1924
20/08/1925	3.207	34	8	1925
20/08/1926	1.225	34	8	1926
20/08/1927	5.072	34	8	1927
19/08/1928	3.594	34	8	1928
20/08/1929	1.684	34	8	1929
20/08/1930	1.985	34	8	1930
20/08/1931	1.397	34	8	1931
19/08/1932	2.836	34	8	1932
20/08/1933	2.949	34	8	1933
20/08/1934	1.839	34	8	1934
20/08/1935	1.737	34	8	1935
19/08/1936	1.364	34	8	1936
20/08/1937	1.767	34	8	1937
20/08/1938	2.638	34	8	1938
20/08/1939	1.726	34	8	1939
19/08/1940	1.558	34	8	1940
20/08/1941	1.308	34	8	1941

20/08/1942	3.442	34	8	1942
20/08/1943	2.191	34	8	1943
19/08/1944	1.698	34	8	1944
20/08/1945	1.793	34	8	1945
20/08/1946	1.779	34	8	1946
20/08/1947	3.978	34	8	1947
19/08/1948	4.481	34	8	1948
20/08/1949	1.614	34	8	1949
20/08/1950	3.171	34	8	1950
20/08/1951	4.987	34	8	1951
19/08/1952	2.876	34	8	1952
20/08/1953	3.829	34	8	1953
20/08/1954	4.96	34	8	1954
20/08/1955	3.08	34	8	1955
19/08/1956	3.474	34	8	1956
20/08/1957	2.05	34	8	1957
20/08/1958	2.603	34	8	1958
20/08/1959	4.267	34	8	1959
19/08/1960	2.969	34	8	1960
20/08/1961	2.81	34	8	1961
20/08/1962	2.529	34	8	1962
20/08/1963	3.436	34	8	1963
19/08/1964	3.387	34	8	1964
20/08/1965	5.033	34	8	1965
20/08/1966	3.699	34	8	1966
20/08/1967	3.389	34	8	1967
19/08/1968	4.176	34	8	1968
20/08/1969	2.956	34	8	1969
20/08/1970	2.084	34	8	1970
20/08/1971	2.686	34	8	1971
19/08/1972	4.636	34	8	1972
20/08/1973	2.233	34	8	1973
20/08/1974	4.296	34	8	1974
20/08/1975	4.103	34	8	1975
19/08/1976	10.16	34	8	1976
20/08/1977	2.814	34	8	1977
20/08/1978	3.423	34	8	1978
20/08/1979	2.597	34	8	1979
19/08/1980	2.399	34	8	1980
20/08/1981	3.557	34	8	1981
20/08/1982	2.62	34	8	1982
20/08/1983	2.309	34	8	1983
19/08/1984	2.227	34	8	1984
20/08/1985	2.917	34	8	1985
20/08/1986	2.256	34	8	1986
20/08/1987	3.336	34	8	1987
19/08/1988	1.63	34	8	1988
20/08/1989	2.682857	34	8	1989
20/08/1990	4.064286	34	8	1990
20/08/1991	4.135714	34	8	1991
19/08/1992	2.92	34	8	1992
20/08/1993	6.49	34	8	1993
20/08/1994	2.06	34	8	1994
20/08/1995	4.208571	34	8	1995
19/08/1996	3.367143	34	8	1996
20/08/1997	2.96	34	8	1997
20/08/1998	2.658571	34	8	1998
20/08/1999	3.678571	34	8	1999
19/08/2000	2.074286	34	8	2000
20/08/2001	1.364286	34	8	2001
20/08/2002	3.333	34	8	2002
20/08/2003	1.917	34	8	2003
20/08/2004	4.91	34	8	2004
20/08/2005	4.68	34	8	2005
20/08/2006	2.29	34	8	2006
20/08/2007	2.431	34	8	2007
20/08/2008	2.769	34	8	2008
20/08/2009	4.199	34	8	2009
26/08/1912	3.233	35	8	1912
27/08/1913	3.447	35	8	1913
27/08/1914	3.474	35	8	1914
27/08/1915	2.933	35	8	1915
26/08/1916	3.929	35	8	1916
27/08/1917	2.936	35	8	1917
27/08/1918	2.674	35	8	1918
27/08/1919	1.551	35	8	1919

26/08/1920	2.261	35	8	1920
27/08/1921	1.615	35	8	1921
27/08/1922	2.167	35	8	1922
27/08/1923	3.76	35	8	1923
26/08/1924	2.172	35	8	1924
27/08/1925	1.797	35	8	1925
27/08/1926	1.775	35	8	1926
27/08/1927	3.339	35	8	1927
26/08/1928	5.183	35	8	1928
27/08/1929	1.823	35	8	1929
27/08/1930	1.699	35	8	1930
27/08/1931	1.34	35	8	1931
26/08/1932	2.922	35	8	1932
27/08/1933	3.736	35	8	1933
27/08/1934	1.67	35	8	1934
27/08/1935	1.489	35	8	1935
26/08/1936	1.271	35	8	1936
27/08/1937	1.56	35	8	1937
27/08/1938	1.868	35	8	1938
27/08/1939	1.672	35	8	1939
26/08/1940	1.357	35	8	1940
27/08/1941	1.631	35	8	1941
27/08/1942	3.207	35	8	1942
27/08/1943	1.924	35	8	1943
26/08/1944	1.542	35	8	1944
27/08/1945	1.757	35	8	1945
27/08/1946	2.971	35	8	1946
27/08/1947	3.02	35	8	1947
26/08/1948	3.566	35	8	1948
27/08/1949	1.596	35	8	1949
27/08/1950	2.819	35	8	1950
27/08/1951	12.36	35	8	1951
26/08/1952	2.454	35	8	1952
27/08/1953	3.684	35	8	1953
27/08/1954	6.61	35	8	1954
27/08/1955	2.767	35	8	1955
26/08/1956	3.427	35	8	1956
27/08/1957	1.966	35	8	1957
27/08/1958	2.423	35	8	1958
27/08/1959	5.123	35	8	1959
26/08/1960	2.714	35	8	1960
27/08/1961	2.591	35	8	1961
27/08/1962	2.374	35	8	1962
27/08/1963	3.089	35	8	1963
26/08/1964	3.129	35	8	1964
27/08/1965	4.197	35	8	1965
27/08/1966	5.113	35	8	1966
27/08/1967	3.196	35	8	1967
26/08/1968	3.297	35	8	1968
27/08/1969	2.733	35	8	1969
27/08/1970	1.839	35	8	1970
27/08/1971	3.499	35	8	1971
26/08/1972	3.71	35	8	1972
27/08/1973	2.187	35	8	1973
27/08/1974	3.854	35	8	1974
27/08/1975	4.15	35	8	1975
26/08/1976	7.2	35	8	1976
27/08/1977	3.399	35	8	1977
27/08/1978	3.019	35	8	1978
27/08/1979	2.351	35	8	1979
26/08/1980	2.199	35	8	1980
27/08/1981	3.127	35	8	1981
27/08/1982	2.206	35	8	1982
27/08/1983	2.083	35	8	1983
26/08/1984	1.966	35	8	1984
27/08/1985	2.359	35	8	1985
27/08/1986	2.254	35	8	1986
27/08/1987	2.993	35	8	1987
26/08/1988	1.779	35	8	1988
27/08/1989	4.352857	35	8	1989
27/08/1990	3.402857	35	8	1990
27/08/1991	3.537143	35	8	1991
26/08/1992	2.828571	35	8	1992
27/08/1993	5.63	35	8	1993
27/08/1994	2.061429	35	8	1994
27/08/1995	3.578571	35	8	1995

26/08/1996	3.025714	35	8	1996
27/08/1997	2.612857	35	8	1997
27/08/1998	2.291429	35	8	1998
27/08/1999	3.194286	35	8	1999
26/08/2000	1.882857	35	8	2000
27/08/2001	1.272857	35	8	2001
27/08/2002	3.286	35	8	2002
27/08/2003	1.789	35	8	2003
27/08/2004	4.92	35	8	2004
27/08/2005	3.88	35	8	2005
27/08/2006	2.07	35	8	2006
27/08/2007	2.201	35	8	2007
27/08/2008	2.401	35	8	2008
27/08/2009	3.286	35	8	2009
02/09/1912	2.889	36	9	1912
03/09/1913	4.701	36	9	1913
03/09/1914	2.9	36	9	1914
03/09/1915	2.659	36	9	1915
02/09/1916	4.603	36	9	1916
03/09/1917	2.657	36	9	1917
03/09/1918	2.58	36	9	1918
03/09/1919	1.369	36	9	1919
02/09/1920	1.794	36	9	1920
03/09/1921	1.743	36	9	1921
03/09/1922	1.708	36	9	1922
03/09/1923	2.794	36	9	1923
02/09/1924	2.111	36	9	1924
03/09/1925	2.178	36	9	1925
03/09/1926	5.678	36	9	1926
03/09/1927	3.547	36	9	1927
02/09/1928	3.758	36	9	1928
03/09/1929	2.101	36	9	1929
03/09/1930	1.789	36	9	1930
03/09/1931	1.246	36	9	1931
02/09/1932	2.101	36	9	1932
03/09/1933	3.352	36	9	1933
03/09/1934	1.625	36	9	1934
03/09/1935	1.459	36	9	1935
02/09/1936	1.281	36	9	1936
03/09/1937	1.644	36	9	1937
03/09/1938	1.548	36	9	1938
03/09/1939	1.692	36	9	1939
02/09/1940	2.593	36	9	1940
03/09/1941	1.372	36	9	1941
03/09/1942	3.749	36	9	1942
03/09/1943	1.722	36	9	1943
02/09/1944	1.438	36	9	1944
03/09/1945	1.777	36	9	1945
03/09/1946	3.164	36	9	1946
03/09/1947	2.344	36	9	1947
02/09/1948	2.786	36	9	1948
03/09/1949	1.721	36	9	1949
03/09/1950	2.56	36	9	1950
03/09/1951	11.53	36	9	1951
02/09/1952	2.247	36	9	1952
03/09/1953	3.419	36	9	1953
03/09/1954	4.839	36	9	1954
03/09/1955	2.604	36	9	1955
02/09/1956	3.037	36	9	1956
03/09/1957	1.88	36	9	1957
03/09/1958	2.156	36	9	1958
03/09/1959	4.919	36	9	1959
02/09/1960	2.773	36	9	1960
03/09/1961	2.571	36	9	1961
03/09/1962	2.333	36	9	1962
03/09/1963	2.789	36	9	1963
02/09/1964	3.111	36	9	1964
03/09/1965	3.96	36	9	1965
03/09/1966	3.443	36	9	1966
03/09/1967	2.931	36	9	1967
02/09/1968	3.081	36	9	1968
03/09/1969	2.373	36	9	1969
03/09/1970	1.976	36	9	1970
03/09/1971	3.34	36	9	1971
02/09/1972	3.879	36	9	1972
03/09/1973	2.104	36	9	1973

03/09/1974	3.433	36	9	1974
03/09/1975	3.626	36	9	1975
02/09/1976	5.261	36	9	1976
03/09/1977	3.203	36	9	1977
03/09/1978	2.799	36	9	1978
03/09/1979	2.139	36	9	1979
02/09/1980	2.034	36	9	1980
03/09/1981	2.676	36	9	1981
03/09/1982	2.233	36	9	1982
03/09/1983	1.941	36	9	1983
02/09/1984	1.906	36	9	1984
03/09/1985	2.53	36	9	1985
03/09/1986	2.306	36	9	1986
03/09/1987	2.504	36	9	1987
02/09/1988	1.663	36	9	1988
03/09/1989	4.582857	36	9	1989
03/09/1990	2.881429	36	9	1990
03/09/1991	3.201429	36	9	1991
02/09/1992	2.552857	36	9	1992
03/09/1993	5.011429	36	9	1993
03/09/1994	1.874286	36	9	1994
03/09/1995	3.298571	36	9	1995
02/09/1996	2.998571	36	9	1996
03/09/1997	2.494286	36	9	1997
03/09/1998	2.07	36	9	1998
03/09/1999	2.704286	36	9	1999
02/09/2000	2.337143	36	9	2000
03/09/2001	1.255714	36	9	2001
03/09/2002	4.283	36	9	2002
03/09/2003	1.681	36	9	2003
03/09/2004	3.567	36	9	2004
03/09/2005	3.27	36	9	2005
03/09/2006	1.907	36	9	2006
03/09/2007	2.014	36	9	2007
03/09/2008	2.354	36	9	2008
03/09/2009	2.767	36	9	2009
09/09/1912	2.826	37	9	1912
10/09/1913	3.423	37	9	1913
10/09/1914	2.673	37	9	1914
10/09/1915	2.559	37	9	1915
09/09/1916	3.523	37	9	1916
10/09/1917	2.469	37	9	1917
10/09/1918	2.567	37	9	1918
10/09/1919	1.274	37	9	1919
09/09/1920	1.679	37	9	1920
10/09/1921	1.99	37	9	1921
10/09/1922	1.639	37	9	1922
10/09/1923	2.529	37	9	1923
09/09/1924	2.213	37	9	1924
10/09/1925	2.025	37	9	1925
10/09/1926	8.776	37	9	1926
10/09/1927	16.05	37	9	1927
09/09/1928	3.354	37	9	1928
10/09/1929	1.94	37	9	1929
10/09/1930	1.73	37	9	1930
10/09/1931	1.525	37	9	1931
09/09/1932	1.667	37	9	1932
10/09/1933	2.969	37	9	1933
10/09/1934	1.631	37	9	1934
10/09/1935	1.343	37	9	1935
09/09/1936	1.267	37	9	1936
10/09/1937	1.503	37	9	1937
10/09/1938	1.644	37	9	1938
10/09/1939	1.755	37	9	1939
09/09/1940	2.297	37	9	1940
10/09/1941	2.299	37	9	1941
10/09/1942	3.471	37	9	1942
10/09/1943	1.593	37	9	1943
09/09/1944	1.115	37	9	1944
10/09/1945	1.969	37	9	1945
10/09/1946	3.288	37	9	1946
10/09/1947	1.972	37	9	1947
09/09/1948	2.553	37	9	1948
10/09/1949	2.013	37	9	1949
10/09/1950	2.399	37	9	1950
10/09/1951	7.964	37	9	1951

09/09/1952	2.291	37	9	1952
10/09/1953	3.033	37	9	1953
10/09/1954	3.893	37	9	1954
10/09/1955	2.424	37	9	1955
09/09/1956	2.754	37	9	1956
10/09/1957	1.857	37	9	1957
10/09/1958	2.043	37	9	1958
10/09/1959	4.833	37	9	1959
09/09/1960	2.514	37	9	1960
10/09/1961	2.477	37	9	1961
10/09/1962	2.246	37	9	1962
10/09/1963	2.884	37	9	1963
09/09/1964	2.893	37	9	1964
10/09/1965	3.889	37	9	1965
10/09/1966	3.03	37	9	1966
10/09/1967	2.624	37	9	1967
09/09/1968	2.716	37	9	1968
10/09/1969	2.147	37	9	1969
10/09/1970	2.027	37	9	1970
10/09/1971	2.589	37	9	1971
09/09/1972	3.939	37	9	1972
10/09/1973	1.997	37	9	1973
10/09/1974	3.443	37	9	1974
10/09/1975	3.104	37	9	1975
09/09/1976	4.551	37	9	1976
10/09/1977	2.807	37	9	1977
10/09/1978	3.263	37	9	1978
10/09/1979	1.953	37	9	1979
09/09/1980	2.297	37	9	1980
10/09/1981	2.326	37	9	1981
10/09/1982	2.313	37	9	1982
10/09/1983	1.809	37	9	1983
09/09/1984	1.917	37	9	1984
10/09/1985	4.367	37	9	1985
10/09/1986	2.614	37	9	1986
10/09/1987	2.169	37	9	1987
09/09/1988	1.567	37	9	1988
10/09/1989	3.882857	37	9	1989
10/09/1990	2.551429	37	9	1990
10/09/1991	2.884286	37	9	1991
09/09/1992	2.551429	37	9	1992
10/09/1993	4.847143	37	9	1993
10/09/1994	1.801429	37	9	1994
10/09/1995	2.862857	37	9	1995
09/09/1996	2.802857	37	9	1996
10/09/1997	2.435714	37	9	1997
10/09/1998	1.901429	37	9	1998
10/09/1999	2.381429	37	9	1999
09/09/2000	2.242857	37	9	2000
10/09/2001	1.232857	37	9	2001
10/09/2002	3.5	37	9	2002
10/09/2003	1.673	37	9	2003
10/09/2004	3.564	37	9	2004
10/09/2005	12.129	37	9	2005
10/09/2006	1.979	37	9	2006
10/09/2007	1.934	37	9	2007
10/09/2008	2.234	37	9	2008
10/09/2009	2.391	37	9	2009
16/09/1912	2.624	38	9	1912
17/09/1913	2.911	38	9	1913
17/09/1914	4.263	38	9	1914
17/09/1915	2.57	38	9	1915
16/09/1916	3.02	38	9	1916
17/09/1917	2.189	38	9	1917
17/09/1918	1.973	38	9	1918
17/09/1919	1.391	38	9	1919
16/09/1920	1.774	38	9	1920
17/09/1921	1.477	38	9	1921
17/09/1922	1.564	38	9	1922
17/09/1923	2.507	38	9	1923
16/09/1924	1.842	38	9	1924
17/09/1925	1.987	38	9	1925
17/09/1926	8.257	38	9	1926
17/09/1927	12.92	38	9	1927
16/09/1928	3.561	38	9	1928
17/09/1929	1.68	38	9	1929

17/09/1930	1.818	38	9	1930
17/09/1931	1.461	38	9	1931
16/09/1932	1.407	38	9	1932
17/09/1933	2.219	38	9	1933
17/09/1934	1.74	38	9	1934
17/09/1935	1.22	38	9	1935
16/09/1936	1.174	38	9	1936
17/09/1937	1.371	38	9	1937
17/09/1938	1.48	38	9	1938
17/09/1939	1.57	38	9	1939
16/09/1940	2.986	38	9	1940
17/09/1941	3.44	38	9	1941
17/09/1942	4.897	38	9	1942
17/09/1943	1.688	38	9	1943
16/09/1944	0.966	38	9	1944
17/09/1945	1.964	38	9	1945
17/09/1946	2.774	38	9	1946
17/09/1947	3.193	38	9	1947
16/09/1948	2.46	38	9	1948
17/09/1949	2.036	38	9	1949
17/09/1950	2.103	38	9	1950
17/09/1951	6.104	38	9	1951
16/09/1952	2.18	38	9	1952
17/09/1953	2.671	38	9	1953
17/09/1954	4.006	38	9	1954
17/09/1955	2.341	38	9	1955
16/09/1956	2.449	38	9	1956
17/09/1957	1.853	38	9	1957
17/09/1958	2.147	38	9	1958
17/09/1959	4.947	38	9	1959
16/09/1960	2.374	38	9	1960
17/09/1961	2.49	38	9	1961
17/09/1962	2.169	38	9	1962
17/09/1963	3	38	9	1963
16/09/1964	2.657	38	9	1964
17/09/1965	4.12	38	9	1965
17/09/1966	2.649	38	9	1966
17/09/1967	2.264	38	9	1967
16/09/1968	3.107	38	9	1968
17/09/1969	2.05	38	9	1969
17/09/1970	2.244	38	9	1970
17/09/1971	2.406	38	9	1971
16/09/1972	3.479	38	9	1972
17/09/1973	1.936	38	9	1973
17/09/1974	3.001	38	9	1974
17/09/1975	3.037	38	9	1975
16/09/1976	3.863	38	9	1976
17/09/1977	2.576	38	9	1977
17/09/1978	3.231	38	9	1978
17/09/1979	1.783	38	9	1979
16/09/1980	2.981	38	9	1980
17/09/1981	2.169	38	9	1981
17/09/1982	2.187	38	9	1982
17/09/1983	1.767	38	9	1983
16/09/1984	1.894	38	9	1984
17/09/1985	3.98	38	9	1985
17/09/1986	2.617	38	9	1986
17/09/1987	1.981	38	9	1987
16/09/1988	1.561	38	9	1988
17/09/1989	3.08	38	9	1989
17/09/1990	2.22	38	9	1990
17/09/1991	2.63	38	9	1991
16/09/1992	2.427143	38	9	1992
17/09/1993	5.22	38	9	1993
17/09/1994	1.664286	38	9	1994
17/09/1995	2.672857	38	9	1995
16/09/1996	3.228571	38	9	1996
17/09/1997	2.648571	38	9	1997
17/09/1998	1.914286	38	9	1998
17/09/1999	2.045714	38	9	1999
16/09/2000	2.114286	38	9	2000
17/09/2001	1.211429	38	9	2001
17/09/2002	2.839	38	9	2002
17/09/2003	1.64	38	9	2003
17/09/2004	3.693	38	9	2004
17/09/2005	12.181	38	9	2005

17/09/2006	2.074	38	9	2006
17/09/2007	2.016	38	9	2007
17/09/2008	2.131	38	9	2008
17/09/2009	2.2	38	9	2009
23/09/1912	2.484	39	9	1912
24/09/1913	2.624	39	9	1913
24/09/1914	4.276	39	9	1914
24/09/1915	2.934	39	9	1915
23/09/1916	2.76	39	9	1916
24/09/1917	2.201	39	9	1917
24/09/1918	1.881	39	9	1918
24/09/1919	1.699	39	9	1919
23/09/1920	1.752	39	9	1920
24/09/1921	2.135	39	9	1921
24/09/1922	1.322	39	9	1922
24/09/1923	2.158	39	9	1923
23/09/1924	1.896	39	9	1924
24/09/1925	1.88	39	9	1925
24/09/1926	6.535	39	9	1926
24/09/1927	7.804	39	9	1927
23/09/1928	3.175	39	9	1928
24/09/1929	1.613	39	9	1929
24/09/1930	1.915	39	9	1930
24/09/1931	1.508	39	9	1931
23/09/1932	1.448	39	9	1932
24/09/1933	2.2	39	9	1933
24/09/1934	1.763	39	9	1934
24/09/1935	1.297	39	9	1935
23/09/1936	1.131	39	9	1936
24/09/1937	1.436	39	9	1937
24/09/1938	1.365	39	9	1938
24/09/1939	2.065	39	9	1939
23/09/1940	5.035	39	9	1940
24/09/1941	3.551	39	9	1941
24/09/1942	5.333	39	9	1942
24/09/1943	1.575	39	9	1943
23/09/1944	1.012	39	9	1944
24/09/1945	2.191	39	9	1945
24/09/1946	2.599	39	9	1946
24/09/1947	5.605	39	9	1947
23/09/1948	2.283	39	9	1948
24/09/1949	1.853	39	9	1949
24/09/1950	2.079	39	9	1950
24/09/1951	7.48	39	9	1951
23/09/1952	1.981	39	9	1952
24/09/1953	2.537	39	9	1953
24/09/1954	3.75	39	9	1954
24/09/1955	2.19	39	9	1955
23/09/1956	2.299	39	9	1956
24/09/1957	1.769	39	9	1957
24/09/1958	2.001	39	9	1958
24/09/1959	4.517	39	9	1959
23/09/1960	2.126	39	9	1960
24/09/1961	2.444	39	9	1961
24/09/1962	2.136	39	9	1962
24/09/1963	2.873	39	9	1963
23/09/1964	2.557	39	9	1964
24/09/1965	4.623	39	9	1965
24/09/1966	2.443	39	9	1966
24/09/1967	2.006	39	9	1967
23/09/1968	4.623	39	9	1968
24/09/1969	2.171	39	9	1969
24/09/1970	2.163	39	9	1970
24/09/1971	2.374	39	9	1971
23/09/1972	3.196	39	9	1972
24/09/1973	1.589	39	9	1973
24/09/1974	2.716	39	9	1974
24/09/1975	2.716	39	9	1975
23/09/1976	3.656	39	9	1976
24/09/1977	2.394	39	9	1977
24/09/1978	2.969	39	9	1978
24/09/1979	1.573	39	9	1979
23/09/1980	2.683	39	9	1980
24/09/1981	2.2	39	9	1981
24/09/1982	2.379	39	9	1982
24/09/1983	1.65	39	9	1983

23/09/1984	2.023	39	9	1984
24/09/1985	3.634	39	9	1985
24/09/1986	2.853	39	9	1986
24/09/1987	1.997	39	9	1987
23/09/1988	1.747	39	9	1988
24/09/1989	2.554286	39	9	1989
24/09/1990	1.947143	39	9	1990
24/09/1991	2.351429	39	9	1991
23/09/1992	2.605714	39	9	1992
24/09/1993	4.998571	39	9	1993
24/09/1994	1.557143	39	9	1994
24/09/1995	2.47	39	9	1995
23/09/1996	2.83	39	9	1996
24/09/1997	2.414286	39	9	1997
24/09/1998	1.87	39	9	1998
24/09/1999	1.945714	39	9	1999
23/09/2000	1.891429	39	9	2000
24/09/2001	1.16	39	9	2001
24/09/2002	2.679	39	9	2002
24/09/2003	1.524	39	9	2003
24/09/2004	3.121	39	9	2004
24/09/2005	7.191	39	9	2005
24/09/2006	2.037	39	9	2006
24/09/2007	1.964	39	9	2007
24/09/2008	2.133	39	9	2008
24/09/2009	1.973	39	9	2009
30/09/1912	2.21	40	9	1912
01/10/1913	2.523	40	10	1913
01/10/1914	4.113	40	10	1914
01/10/1915	3.354	40	10	1915
30/09/1916	2.594	40	9	1916
01/10/1917	1.844	40	10	1917
01/10/1918	1.726	40	10	1918
01/10/1919	1.284	40	10	1919
30/09/1920	1.958	40	9	1920
01/10/1921	2.022	40	10	1921
01/10/1922	1.378	40	10	1922
01/10/1923	2.013	40	10	1923
30/09/1924	2.124	40	9	1924
01/10/1925	1.835	40	10	1925
01/10/1926	7.137	40	10	1926
01/10/1927	5.78	40	10	1927
30/09/1928	2.896	40	9	1928
01/10/1929	1.606	40	10	1929
01/10/1930	1.821	40	10	1930
01/10/1931	1.952	40	10	1931
30/09/1932	1.361	40	9	1932
01/10/1933	2.254	40	10	1933
01/10/1934	1.688	40	10	1934
01/10/1935	1.116	40	10	1935
30/09/1936	1.157	40	9	1936
01/10/1937	1.721	40	10	1937
01/10/1938	1.614	40	10	1938
01/10/1939	2.318	40	10	1939
30/09/1940	4.055	40	9	1940
01/10/1941	3.33	40	10	1941
01/10/1942	3.974	40	10	1942
01/10/1943	1.414	40	10	1943
30/09/1944	1.086	40	9	1944
01/10/1945	2.138	40	10	1945
01/10/1946	3.064	40	10	1946
01/10/1947	4.272	40	10	1947
30/09/1948	2.328	40	9	1948
01/10/1949	1.65	40	10	1949
01/10/1950	2.023	40	10	1950
01/10/1951	10.63	40	10	1951
30/09/1952	1.801	40	9	1952
01/10/1953	2.453	40	10	1953
01/10/1954	3.46	40	10	1954
01/10/1955	2.07	40	10	1955
30/09/1956	2.257	40	9	1956
01/10/1957	1.896	40	10	1957
01/10/1958	1.929	40	10	1958
01/10/1959	3.986	40	10	1959
30/09/1960	1.9	40	9	1960
01/10/1961	2.464	40	10	1961

01/10/1962	1.949	40	10	1962
01/10/1963	2.551	40	10	1963
30/09/1964	2.754	40	9	1964
01/10/1965	3.941	40	10	1965
01/10/1966	2.286	40	10	1966
01/10/1967	2	40	10	1967
30/09/1968	5.127	40	9	1968
01/10/1969	2.163	40	10	1969
01/10/1970	2.107	40	10	1970
01/10/1971	2.423	40	10	1971
30/09/1972	2.81	40	9	1972
01/10/1973	1.191	40	10	1973
01/10/1974	2.517	40	10	1974
01/10/1975	2.697	40	10	1975
30/09/1976	3.361	40	9	1976
01/10/1977	2.144	40	10	1977
01/10/1978	2.636	40	10	1978
01/10/1979	1.47	40	10	1979
30/09/1980	2.259	40	9	1980
01/10/1981	2.29	40	10	1981
01/10/1982	2.337	40	10	1982
01/10/1983	1.553	40	10	1983
30/09/1984	2.08	40	9	1984
01/10/1985	3.416	40	10	1985
01/10/1986	3.274	40	10	1986
01/10/1987	1.786	40	10	1987
30/09/1988	1.974	40	9	1988
01/10/1989	2.322857	40	10	1989
01/10/1990	3.394286	40	10	1990
01/10/1991	2.19	40	10	1991
30/09/1992	2.39	40	9	1992
01/10/1993	4.488571	40	10	1993
01/10/1994	1.658571	40	10	1994
01/10/1995	2.604286	40	10	1995
30/09/1996	3.051429	40	9	1996
01/10/1997	2.417143	40	10	1997
01/10/1998	1.774286	40	10	1998
01/10/1999	1.76	40	10	1999
30/09/2000	1.99	40	9	2000
01/10/2001	1.087143	40	10	2001
01/10/2002	2.614	40	10	2002
01/10/2003	1.477	40	10	2003
01/10/2004	2.563	40	10	2004
01/10/2005	11.577	40	10	2005
01/10/2006	1.973	40	10	2006
01/10/2007	2.231	40	10	2007
01/10/2008	2.021	40	10	2008
01/10/2009	2.031	40	10	2009
07/10/1912	2.096	41	10	1912
08/10/1913	3.381	41	10	1913
08/10/1914	4.934	41	10	1914
08/10/1915	2.816	41	10	1915
07/10/1916	2.457	41	10	1916
08/10/1917	1.784	41	10	1917
08/10/1918	1.986	41	10	1918
08/10/1919	1.551	41	10	1919
07/10/1920	2.22	41	10	1920
08/10/1921	1.812	41	10	1921
08/10/1922	1.276	41	10	1922
08/10/1923	1.766	41	10	1923
07/10/1924	2.025	41	10	1924
08/10/1925	1.721	41	10	1925
08/10/1926	7.306	41	10	1926
08/10/1927	6.1	41	10	1927
07/10/1928	10.49	41	10	1928
08/10/1929	1.504	41	10	1929
08/10/1930	1.693	41	10	1930
08/10/1931	1.589	41	10	1931
07/10/1932	1.514	41	10	1932
08/10/1933	2.35	41	10	1933
08/10/1934	1.697	41	10	1934
08/10/1935	1.194	41	10	1935
07/10/1936	1.129	41	10	1936
08/10/1937	1.831	41	10	1937
08/10/1938	1.21	41	10	1938
08/10/1939	1.973	41	10	1939

07/10/1940	3.824	41	10	1940
08/10/1941	3.611	41	10	1941
08/10/1942	3.254	41	10	1942
08/10/1943	1.478	41	10	1943
07/10/1944	1.033	41	10	1944
08/10/1945	2.086	41	10	1945
08/10/1946	2.976	41	10	1946
08/10/1947	4.085	41	10	1947
07/10/1948	2.304	41	10	1948
08/10/1949	1.558	41	10	1949
08/10/1950	2.366	41	10	1950
08/10/1951	7.871	41	10	1951
07/10/1952	1.646	41	10	1952
08/10/1953	2.35	41	10	1953
08/10/1954	3.444	41	10	1954
08/10/1955	2.287	41	10	1955
07/10/1956	2.139	41	10	1956
08/10/1957	1.866	41	10	1957
08/10/1958	1.979	41	10	1958
08/10/1959	3.947	41	10	1959
07/10/1960	1.794	41	10	1960
08/10/1961	2.876	41	10	1961
08/10/1962	2.009	41	10	1962
08/10/1963	2.387	41	10	1963
07/10/1964	2.619	41	10	1964
08/10/1965	3.777	41	10	1965
08/10/1966	2.146	41	10	1966
08/10/1967	2.066	41	10	1967
07/10/1968	3.96	41	10	1968
08/10/1969	1.857	41	10	1969
08/10/1970	2.049	41	10	1970
08/10/1971	2.554	41	10	1971
07/10/1972	2.737	41	10	1972
08/10/1973	1.241	41	10	1973
08/10/1974	2.334	41	10	1974
08/10/1975	2.561	41	10	1975
07/10/1976	3.264	41	10	1976
08/10/1977	2.037	41	10	1977
08/10/1978	2.367	41	10	1978
08/10/1979	1.457	41	10	1979
07/10/1980	1.976	41	10	1980
08/10/1981	2.064	41	10	1981
08/10/1982	2.18	41	10	1982
08/10/1983	1.526	41	10	1983
07/10/1984	2.224	41	10	1984
08/10/1985	3.111	41	10	1985
08/10/1986	3.96	41	10	1986
08/10/1987	1.746	41	10	1987
07/10/1988	1.644	41	10	1988
08/10/1989	2.511429	41	10	1989
08/10/1990	3.321429	41	10	1990
08/10/1991	2	41	10	1991
07/10/1992	2.318571	41	10	1992
08/10/1993	4.032857	41	10	1993
08/10/1994	1.587143	41	10	1994
08/10/1995	3.067143	41	10	1995
07/10/1996	2.758571	41	10	1996
08/10/1997	2.377143	41	10	1997
08/10/1998	1.677143	41	10	1998
08/10/1999	3.008571	41	10	1999
07/10/2000	1.731429	41	10	2000
08/10/2001	1.061429	41	10	2001
08/10/2002	2.597	41	10	2002
08/10/2003	1.454	41	10	2003
08/10/2004	2.204	41	10	2004
08/10/2005	8.304	41	10	2005
08/10/2006	1.786	41	10	2006
08/10/2007	2.564	41	10	2007
08/10/2008	1.977	41	10	2008
08/10/2009	1.857	41	10	2009
14/10/1912	2.024	42	10	1912
15/10/1913	3.817	42	10	1913
15/10/1914	9.816	42	10	1914
15/10/1915	2.773	42	10	1915
14/10/1916	2.23	42	10	1916
15/10/1917	1.661	42	10	1917

15/10/1918	3.259	42	10	1918
15/10/1919	1.647	42	10	1919
14/10/1920	2.032	42	10	1920
15/10/1921	1.661	42	10	1921
15/10/1922	1.296	42	10	1922
15/10/1923	1.773	42	10	1923
14/10/1924	1.639	42	10	1924
15/10/1925	1.606	42	10	1925
15/10/1926	9.199	42	10	1926
15/10/1927	6.638	42	10	1927
14/10/1928	7.205	42	10	1928
15/10/1929	1.6	42	10	1929
15/10/1930	1.472	42	10	1930
15/10/1931	1.283	42	10	1931
14/10/1932	1.604	42	10	1932
15/10/1933	2.274	42	10	1933
15/10/1934	1.941	42	10	1934
15/10/1935	1.281	42	10	1935
14/10/1936	1.119	42	10	1936
15/10/1937	1.768	42	10	1937
15/10/1938	1.299	42	10	1938
15/10/1939	2.211	42	10	1939
14/10/1940	3.862	42	10	1940
15/10/1941	3.53	42	10	1941
15/10/1942	2.887	42	10	1942
15/10/1943	1.419	42	10	1943
14/10/1944	1.12	42	10	1944
15/10/1945	2.028	42	10	1945
15/10/1946	2.889	42	10	1946
15/10/1947	7.138	42	10	1947
14/10/1948	2.049	42	10	1948
15/10/1949	1.524	42	10	1949
15/10/1950	3.107	42	10	1950
15/10/1951	6.243	42	10	1951
14/10/1952	1.596	42	10	1952
15/10/1953	2.303	42	10	1953
15/10/1954	3.289	42	10	1954
15/10/1955	2.393	42	10	1955
14/10/1956	2.636	42	10	1956
15/10/1957	2.026	42	10	1957
15/10/1958	2.013	42	10	1958
15/10/1959	4.649	42	10	1959
14/10/1960	1.649	42	10	1960
15/10/1961	3.886	42	10	1961
15/10/1962	1.857	42	10	1962
15/10/1963	2.267	42	10	1963
14/10/1964	2.589	42	10	1964
15/10/1965	3.177	42	10	1965
15/10/1966	2.007	42	10	1966
15/10/1967	1.971	42	10	1967
14/10/1968	3.329	42	10	1968
15/10/1969	1.707	42	10	1969
15/10/1970	1.847	42	10	1970
15/10/1971	2.354	42	10	1971
14/10/1972	2.736	42	10	1972
15/10/1973	1.371	42	10	1973
15/10/1974	2.186	42	10	1974
15/10/1975	2.439	42	10	1975
14/10/1976	3	42	10	1976
15/10/1977	1.864	42	10	1977
15/10/1978	2.224	42	10	1978
15/10/1979	1.489	42	10	1979
14/10/1980	1.846	42	10	1980
15/10/1981	1.921	42	10	1981
15/10/1982	2.111	42	10	1982
15/10/1983	1.439	42	10	1983
14/10/1984	2.041	42	10	1984
15/10/1985	3.739	42	10	1985
15/10/1986	3.354	42	10	1986
15/10/1987	1.72	42	10	1987
14/10/1988	1.896	42	10	1988
15/10/1989	2.695714	42	10	1989
15/10/1990	2.745714	42	10	1990
15/10/1991	1.962857	42	10	1991
14/10/1992	2.311429	42	10	1992
15/10/1993	3.815714	42	10	1993

15/10/1994	1.614286	42	10	1994
15/10/1995	3.094286	42	10	1995
14/10/1996	2.571429	42	10	1996
15/10/1997	2.291429	42	10	1997
15/10/1998	1.574286	42	10	1998
15/10/1999	2.677143	42	10	1999
14/10/2000	1.657143	42	10	2000
15/10/2001	1.054286	42	10	2001
15/10/2002	2.347	42	10	2002
15/10/2003	2.174	42	10	2003
15/10/2004	2.71	42	10	2004
15/10/2005	13.847	42	10	2005
15/10/2006	1.666	42	10	2006
15/10/2007	2.49	42	10	2007
15/10/2008	1.847	42	10	2008
15/10/2009	2.449	42	10	2009
21/10/1912	2.184	43	10	1912
22/10/1913	3.011	43	10	1913
22/10/1914	6.416	43	10	1914
22/10/1915	2.727	43	10	1915
21/10/1916	2.01	43	10	1916
22/10/1917	1.539	43	10	1917
22/10/1918	3.001	43	10	1918
22/10/1919	1.126	43	10	1919
21/10/1920	1.93	43	10	1920
22/10/1921	1.65	43	10	1921
22/10/1922	1.254	43	10	1922
22/10/1923	1.826	43	10	1923
21/10/1924	1.401	43	10	1924
22/10/1925	1.703	43	10	1925
22/10/1926	6.652	43	10	1926
22/10/1927	5.82	43	10	1927
21/10/1928	5.435	43	10	1928
22/10/1929	1.224	43	10	1929
22/10/1930	1.545	43	10	1930
22/10/1931	1.1	43	10	1931
21/10/1932	1.798	43	10	1932
22/10/1933	2.641	43	10	1933
22/10/1934	2.354	43	10	1934
22/10/1935	1.794	43	10	1935
21/10/1936	1.372	43	10	1936
22/10/1937	2.149	43	10	1937
22/10/1938	2.28	43	10	1938
22/10/1939	2.086	43	10	1939
21/10/1940	3.296	43	10	1940
22/10/1941	3.388	43	10	1941
22/10/1942	2.771	43	10	1942
22/10/1943	1.418	43	10	1943
21/10/1944	1.29	43	10	1944
22/10/1945	1.896	43	10	1945
22/10/1946	3.211	43	10	1946
22/10/1947	8.74	43	10	1947
21/10/1948	2.136	43	10	1948
22/10/1949	1.574	43	10	1949
22/10/1950	3.096	43	10	1950
22/10/1951	5.659	43	10	1951
21/10/1952	1.517	43	10	1952
22/10/1953	2.146	43	10	1953
22/10/1954	3.71	43	10	1954
22/10/1955	3.917	43	10	1955
21/10/1956	2.587	43	10	1956
22/10/1957	1.767	43	10	1957
22/10/1958	2.001	43	10	1958
22/10/1959	4.839	43	10	1959
21/10/1960	1.583	43	10	1960
22/10/1961	3.543	43	10	1961
22/10/1962	1.956	43	10	1962
22/10/1963	2.763	43	10	1963
21/10/1964	2.247	43	10	1964
22/10/1965	2.846	43	10	1965
22/10/1966	1.99	43	10	1966
22/10/1967	2.006	43	10	1967
21/10/1968	3.013	43	10	1968
22/10/1969	1.647	43	10	1969
22/10/1970	1.697	43	10	1970
22/10/1971	2.137	43	10	1971

21/10/1972	3.11	43	10	1972
22/10/1973	1.426	43	10	1973
22/10/1974	2.106	43	10	1974
22/10/1975	2.394	43	10	1975
21/10/1976	2.89	43	10	1976
22/10/1977	1.767	43	10	1977
22/10/1978	2.227	43	10	1978
22/10/1979	1.51	43	10	1979
21/10/1980	1.801	43	10	1980
22/10/1981	1.861	43	10	1981
22/10/1982	2.351	43	10	1982
22/10/1983	1.45	43	10	1983
21/10/1984	1.886	43	10	1984
22/10/1985	4.691	43	10	1985
22/10/1986	2.984	43	10	1986
22/10/1987	1.539	43	10	1987
21/10/1988	1.694	43	10	1988
22/10/1989	3.038571	43	10	1989
22/10/1990	2.617143	43	10	1990
22/10/1991	2.024286	43	10	1991
21/10/1992	2.337143	43	10	1992
22/10/1993	3.368571	43	10	1993
22/10/1994	1.752857	43	10	1994
22/10/1995	2.667143	43	10	1995
21/10/1996	2.258571	43	10	1996
22/10/1997	2.212857	43	10	1997
22/10/1998	1.481429	43	10	1998
22/10/1999	2.094286	43	10	1999
21/10/2000	1.515714	43	10	2000
22/10/2001	1.084286	43	10	2001
22/10/2002	2.137	43	10	2002
22/10/2003	3.734	43	10	2003
22/10/2004	2.339	43	10	2004
22/10/2005	10.473	43	10	2005
22/10/2006	1.54	43	10	2006
22/10/2007	2.564	43	10	2007
22/10/2008	1.703	43	10	2008
22/10/2009	2.453	43	10	2009
28/10/1912	2.041	44	10	1912
29/10/1913	2.593	44	10	1913
29/10/1914	5.466	44	10	1914
29/10/1915	3.237	44	10	1915
28/10/1916	1.993	44	10	1916
29/10/1917	1.487	44	10	1917
29/10/1918	2.461	44	10	1918
29/10/1919	0.821	44	10	1919
28/10/1920	1.807	44	10	1920
29/10/1921	1.502	44	10	1921
29/10/1922	1.542	44	10	1922
29/10/1923	1.572	44	10	1923
28/10/1924	1.488	44	10	1924
29/10/1925	1.623	44	10	1925
29/10/1926	4.204	44	10	1926
29/10/1927	5.382	44	10	1927
28/10/1928	3.813	44	10	1928
29/10/1929	1.177	44	10	1929
29/10/1930	1.479	44	10	1930
29/10/1931	1.165	44	10	1931
28/10/1932	1.652	44	10	1932
29/10/1933	6.525	44	10	1933
29/10/1934	2.346	44	10	1934
29/10/1935	1.069	44	10	1935
28/10/1936	1.262	44	10	1936
29/10/1937	3.221	44	10	1937
29/10/1938	2.438	44	10	1938
29/10/1939	2.358	44	10	1939
28/10/1940	2.886	44	10	1940
29/10/1941	2.686	44	10	1941
29/10/1942	2.405	44	10	1942
29/10/1943	1.497	44	10	1943
28/10/1944	1.281	44	10	1944
29/10/1945	1.893	44	10	1945
29/10/1946	3.024	44	10	1946
29/10/1947	6.714	44	10	1947
28/10/1948	2.227	44	10	1948
29/10/1949	2.152	44	10	1949

29/10/1950	3.356	44	10	1950
29/10/1951	5.832	44	10	1951
28/10/1952	1.747	44	10	1952
29/10/1953	1.89	44	10	1953
29/10/1954	3.529	44	10	1954
29/10/1955	4.104	44	10	1955
28/10/1956	1.637	44	10	1956
29/10/1957	2.882	44	10	1957
29/10/1958	1.277	44	10	1958
29/10/1959	4.413	44	10	1959
28/10/1960	1.689	44	10	1960
29/10/1961	2.756	44	10	1961
29/10/1962	1.494	44	10	1962
29/10/1963	1.913	44	10	1963
28/10/1964	2.129	44	10	1964
29/10/1965	2.533	44	10	1965
29/10/1966	1.954	44	10	1966
29/10/1967	2.101	44	10	1967
28/10/1968	2.85	44	10	1968
29/10/1969	1.547	44	10	1969
29/10/1970	1.496	44	10	1970
29/10/1971	1.96	44	10	1971
28/10/1972	2.746	44	10	1972
29/10/1973	1.436	44	10	1973
29/10/1974	2.01	44	10	1974
29/10/1975	2.55	44	10	1975
28/10/1976	2.916	44	10	1976
29/10/1977	1.724	44	10	1977
29/10/1978	2.154	44	10	1978
29/10/1979	1.399	44	10	1979
28/10/1980	1.693	44	10	1980
29/10/1981	1.761	44	10	1981
29/10/1982	2.14	44	10	1982
29/10/1983	1.61	44	10	1983
28/10/1984	1.427	44	10	1984
29/10/1985	5.053	44	10	1985
29/10/1986	2.926	44	10	1986
29/10/1987	1.393	44	10	1987
28/10/1988	1.721	44	10	1988
29/10/1989	2.545714	44	10	1989
29/10/1990	2.918571	44	10	1990
29/10/1991	1.625714	44	10	1991
28/10/1992	2.24	44	10	1992
29/10/1993	3.064286	44	10	1993
29/10/1994	1.658571	44	10	1994
29/10/1995	1.877143	44	10	1995
28/10/1996	2.028571	44	10	1996
29/10/1997	2.111429	44	10	1997
29/10/1998	1.441429	44	10	1998
29/10/1999	2.614286	44	10	1999
28/10/2000	1.48	44	10	2000
29/10/2001	1.132857	44	10	2001
29/10/2002	1.72	44	10	2002
29/10/2003	2.146	44	10	2003
29/10/2004	2.254	44	10	2004
29/10/2005	7.493	44	10	2005
29/10/2006	1.536	44	10	2006
29/10/2007	2.356	44	10	2007
29/10/2008	1.624	44	10	2008
29/10/2009	2.606	44	10	2009
04/11/1912	1.951	45	11	1912
05/11/1913	2.556	45	11	1913
05/11/1914	5.707	45	11	1914
05/11/1915	2.77	45	11	1915
04/11/1916	1.917	45	11	1916
05/11/1917	1.5	45	11	1917
05/11/1918	2.019	45	11	1918
05/11/1919	0.983	45	11	1919
04/11/1920	1.314	45	11	1920
05/11/1921	1.657	45	11	1921
05/11/1922	1.239	45	11	1922
05/11/1923	1.607	45	11	1923
04/11/1924	1.472	45	11	1924
05/11/1925	1.554	45	11	1925
05/11/1926	2.756	45	11	1926
05/11/1927	2.827	45	11	1927

04/11/1928	2.663	45	11	1928
05/11/1929	1.287	45	11	1929
05/11/1930	1.483	45	11	1930
05/11/1931	1.699	45	11	1931
04/11/1932	1.724	45	11	1932
05/11/1933	2.785	45	11	1933
05/11/1934	2.586	45	11	1934
05/11/1935	1.339	45	11	1935
04/11/1936	1.166	45	11	1936
05/11/1937	2.167	45	11	1937
05/11/1938	1.763	45	11	1938
05/11/1939	1.822	45	11	1939
04/11/1940	1.766	45	11	1940
05/11/1941	1.972	45	11	1941
05/11/1942	1.785	45	11	1942
05/11/1943	1.233	45	11	1943
04/11/1944	1.255	45	11	1944
05/11/1945	1.66	45	11	1945
05/11/1946	2.174	45	11	1946
05/11/1947	2.901	45	11	1947
04/11/1948	1.602	45	11	1948
05/11/1949	1.689	45	11	1949
05/11/1950	2.107	45	11	1950
05/11/1951	3.31	45	11	1951
04/11/1952	1.551	45	11	1952
05/11/1953	1.765	45	11	1953
05/11/1954	2.287	45	11	1954
05/11/1955	2.579	45	11	1955
04/11/1956	1.12	45	11	1956
05/11/1957	1.832	45	11	1957
05/11/1958	1.368	45	11	1958
05/11/1959	2.616	45	11	1959
04/11/1960	1.354	45	11	1960
05/11/1961	2.109	45	11	1961
05/11/1962	1.457	45	11	1962
05/11/1963	1.401	45	11	1963
04/11/1964	2.069	45	11	1964
05/11/1965	2.369	45	11	1965
05/11/1966	1.74	45	11	1966
05/11/1967	2.007	45	11	1967
04/11/1968	2.654	45	11	1968
05/11/1969	1.586	45	11	1969
05/11/1970	1.426	45	11	1970
05/11/1971	2.031	45	11	1971
04/11/1972	2.606	45	11	1972
05/11/1973	1.189	45	11	1973
05/11/1974	1.96	45	11	1974
05/11/1975	3.17	45	11	1975
04/11/1976	2.799	45	11	1976
05/11/1977	1.636	45	11	1977
05/11/1978	2.161	45	11	1978
05/11/1979	1.269	45	11	1979
04/11/1980	1.861	45	11	1980
05/11/1981	1.597	45	11	1981
05/11/1982	1.959	45	11	1982
05/11/1983	2.046	45	11	1983
04/11/1984	1.62	45	11	1984
05/11/1985	4.14	45	11	1985
05/11/1986	2.319	45	11	1986
05/11/1987	1.327	45	11	1987
04/11/1988	2.029	45	11	1988
05/11/1989	3.795714	45	11	1989
05/11/1990	3.761429	45	11	1990
05/11/1991	2.002857	45	11	1991
04/11/1992	2.1	45	11	1992
05/11/1993	2.73	45	11	1993
05/11/1994	1.462857	45	11	1994
05/11/1995	2.301429	45	11	1995
04/11/1996	1.895714	45	11	1996
05/11/1997	1.915714	45	11	1997
05/11/1998	1.381429	45	11	1998
05/11/1999	2.665714	45	11	1999
04/11/2000	1.285714	45	11	2000
05/11/2001	1.025286	45	11	2001
05/11/2002	1.891	45	11	2002
05/11/2003	1.686	45	11	2003

05/11/2004	2.316	45	11	2004
05/11/2005	5.994	45	11	2005
05/11/2006	10.447	45	11	2006
05/11/2007	2.151	45	11	2007
05/11/2008	1.619	45	11	2008
05/11/2009	2.221	45	11	2009
11/11/1912	2.459	46	11	1912
12/11/1913	2.616	46	11	1913
12/11/1914	3.89	46	11	1914
12/11/1915	2.156	46	11	1915
11/11/1916	1.427	46	11	1916
12/11/1917	1.393	46	11	1917
12/11/1918	1.817	46	11	1918
12/11/1919	1.403	46	11	1919
11/11/1920	1.275	46	11	1920
12/11/1921	1.462	46	11	1921
12/11/1922	1.138	46	11	1922
12/11/1923	1.705	46	11	1923
11/11/1924	1.439	46	11	1924
12/11/1925	1.524	46	11	1925
12/11/1926	2.411	46	11	1926
12/11/1927	2.22	46	11	1927
11/11/1928	2.294	46	11	1928
12/11/1929	1.59	46	11	1929
12/11/1930	1.403	46	11	1930
12/11/1931	1.75	46	11	1931
11/11/1932	1.632	46	11	1932
12/11/1933	2.634	46	11	1933
12/11/1934	2.58	46	11	1934
12/11/1935	1.355	46	11	1935
11/11/1936	1.302	46	11	1936
12/11/1937	1.99	46	11	1937
12/11/1938	1.687	46	11	1938
12/11/1939	1.81	46	11	1939
11/11/1940	2.032	46	11	1940
12/11/1941	1.947	46	11	1941
12/11/1942	1.841	46	11	1942
12/11/1943	1.262	46	11	1943
11/11/1944	1.136	46	11	1944
12/11/1945	1.689	46	11	1945
12/11/1946	1.964	46	11	1946
12/11/1947	2.517	46	11	1947
11/11/1948	1.64	46	11	1948
12/11/1949	1.612	46	11	1949
12/11/1950	1.842	46	11	1950
12/11/1951	2.941	46	11	1951
11/11/1952	1.546	46	11	1952
12/11/1953	1.665	46	11	1953
12/11/1954	2.148	46	11	1954
12/11/1955	2.678	46	11	1955
11/11/1956	1.235	46	11	1956
12/11/1957	1.64	46	11	1957
12/11/1958	1.244	46	11	1958
12/11/1959	1.958	46	11	1959
11/11/1960	1.377	46	11	1960
12/11/1961	2.035	46	11	1961
12/11/1962	1.387	46	11	1962
12/11/1963	1.334	46	11	1963
11/11/1964	1.913	46	11	1964
12/11/1965	2.033	46	11	1965
12/11/1966	1.823	46	11	1966
12/11/1967	1.983	46	11	1967
11/11/1968	2.59	46	11	1968
12/11/1969	1.313	46	11	1969
12/11/1970	1.299	46	11	1970
12/11/1971	2.114	46	11	1971
11/11/1972	2.379	46	11	1972
12/11/1973	1.384	46	11	1973
12/11/1974	1.771	46	11	1974
12/11/1975	3.03	46	11	1975
11/11/1976	2.343	46	11	1976
12/11/1977	1.487	46	11	1977
12/11/1978	1.733	46	11	1978
12/11/1979	1.108	46	11	1979
11/11/1980	1.46	46	11	1980
12/11/1981	1.583	46	11	1981

12/11/1982	1.69	46	11	1982
12/11/1983	1.714	46	11	1983
11/11/1984	1.49	46	11	1984
12/11/1985	2.747	46	11	1985
12/11/1986	2.214	46	11	1986
12/11/1987	1.193	46	11	1987
11/11/1988	1.699	46	11	1988
12/11/1989	4.865714	46	11	1989
12/11/1990	5.614286	46	11	1990
12/11/1991	2.072857	46	11	1991
11/11/1992	1.971429	46	11	1992
12/11/1993	2.555714	46	11	1993
12/11/1994	1.298571	46	11	1994
12/11/1995	3.587143	46	11	1995
11/11/1996	1.621429	46	11	1996
12/11/1997	1.64	46	11	1997
12/11/1998	1.408571	46	11	1998
12/11/1999	14.38714	46	11	1999
11/11/2000	1.084286	46	11	2000
12/11/2001	1.024143	46	11	2001
12/11/2002	1.806	46	11	2002
12/11/2003	1.693	46	11	2003
12/11/2004	2.167	46	11	2004
12/11/2005	5.15	46	11	2005
12/11/2006	5.114	46	11	2006
12/11/2007	2.003	46	11	2007
12/11/2008	1.591	46	11	2008
12/11/2009	1.736	46	11	2009
18/11/1912	2.497	47	11	1912
19/11/1913	2.073	47	11	1913
19/11/1914	4.376	47	11	1914
19/11/1915	1.961	47	11	1915
18/11/1916	1.53	47	11	1916
19/11/1917	1.271	47	11	1917
19/11/1918	1.537	47	11	1918
19/11/1919	1.479	47	11	1919
18/11/1920	1.452	47	11	1920
19/11/1921	1.604	47	11	1921
19/11/1922	1.112	47	11	1922
19/11/1923	1.252	47	11	1923
18/11/1924	1.52	47	11	1924
19/11/1925	1.404	47	11	1925
19/11/1926	2	47	11	1926
19/11/1927	3.286	47	11	1927
18/11/1928	2.346	47	11	1928
19/11/1929	1.218	47	11	1929
19/11/1930	1.351	47	11	1930
19/11/1931	1.742	47	11	1931
18/11/1932	1.685	47	11	1932
19/11/1933	2.501	47	11	1933
19/11/1934	2.417	47	11	1934
19/11/1935	1.323	47	11	1935
18/11/1936	1.162	47	11	1936
19/11/1937	2.637	47	11	1937
19/11/1938	1.557	47	11	1938
19/11/1939	1.693	47	11	1939
18/11/1940	1.991	47	11	1940
19/11/1941	1.561	47	11	1941
19/11/1942	1.644	47	11	1942
19/11/1943	1.227	47	11	1943
18/11/1944	1.159	47	11	1944
19/11/1945	1.701	47	11	1945
19/11/1946	1.927	47	11	1946
19/11/1947	2.109	47	11	1947
18/11/1948	1.439	47	11	1948
19/11/1949	1.451	47	11	1949
19/11/1950	1.801	47	11	1950
19/11/1951	2.553	47	11	1951
18/11/1952	1.31	47	11	1952
19/11/1953	1.279	47	11	1953
19/11/1954	2.08	47	11	1954
19/11/1955	2.007	47	11	1955
18/11/1956	1.53	47	11	1956
19/11/1957	1.956	47	11	1957
19/11/1958	1.069	47	11	1958
19/11/1959	1.83	47	11	1959

18/11/1960	1.467	47	11	1960
19/11/1961	1.756	47	11	1961
19/11/1962	1.557	47	11	1962
19/11/1963	1.164	47	11	1963
18/11/1964	1.807	47	11	1964
19/11/1965	1.724	47	11	1965
19/11/1966	1.849	47	11	1966
19/11/1967	1.836	47	11	1967
18/11/1968	2.389	47	11	1968
19/11/1969	1.207	47	11	1969
19/11/1970	1.396	47	11	1970
19/11/1971	1.836	47	11	1971
18/11/1972	2.136	47	11	1972
19/11/1973	1.129	47	11	1973
19/11/1974	1.861	47	11	1974
19/11/1975	2.601	47	11	1975
18/11/1976	2.051	47	11	1976
19/11/1977	1.21	47	11	1977
19/11/1978	1.969	47	11	1978
19/11/1979	0.997	47	11	1979
18/11/1980	1.61	47	11	1980
19/11/1981	1.407	47	11	1981
19/11/1982	1.363	47	11	1982
19/11/1983	1.454	47	11	1983
18/11/1984	1.441	47	11	1984
19/11/1985	2.286	47	11	1985
19/11/1986	3.421	47	11	1986
19/11/1987	1.261	47	11	1987
18/11/1988	1.5	47	11	1988
19/11/1989	4.048571	47	11	1989
19/11/1990	3.814286	47	11	1990
19/11/1991	1.65	47	11	1991
18/11/1992	1.697143	47	11	1992
19/11/1993	2.148571	47	11	1993
19/11/1994	1.145714	47	11	1994
19/11/1995	3.917143	47	11	1995
18/11/1996	1.291429	47	11	1996
19/11/1997	1.307143	47	11	1997
19/11/1998	1.377143	47	11	1998
19/11/1999	6.072857	47	11	1999
18/11/2000	1.168571	47	11	2000
19/11/2001	1.037571	47	11	2001
19/11/2002	1.679	47	11	2002
19/11/2003	1.726	47	11	2003
19/11/2004	1.957	47	11	2004
19/11/2005	4.067	47	11	2005
19/11/2006	4.069	47	11	2006
19/11/2007	1.421	47	11	2007
19/11/2008	1.443	47	11	2008
19/11/2009	1.463	47	11	2009
25/11/1912	1.631	48	11	1912
26/11/1913	2.156	48	11	1913
26/11/1914	4.63	48	11	1914
26/11/1915	1.756	48	11	1915
25/11/1916	1.569	48	11	1916
26/11/1917	1.061	48	11	1917
26/11/1918	1.649	48	11	1918
26/11/1919	0.651	48	11	1919
25/11/1920	1.362	48	11	1920
26/11/1921	1.644	48	11	1921
26/11/1922	1.081	48	11	1922
26/11/1923	1.098	48	11	1923
25/11/1924	1.445	48	11	1924
26/11/1925	1.321	48	11	1925
26/11/1926	2.038	48	11	1926
26/11/1927	3.261	48	11	1927
25/11/1928	2.119	48	11	1928
26/11/1929	1.486	48	11	1929
26/11/1930	1.296	48	11	1930
26/11/1931	1.636	48	11	1931
25/11/1932	1.676	48	11	1932
26/11/1933	2.483	48	11	1933
26/11/1934	2.066	48	11	1934
26/11/1935	1.3	48	11	1935
25/11/1936	1.151	48	11	1936
26/11/1937	1.956	48	11	1937

26/11/1938	1.556	48	11	1938
26/11/1939	1.598	48	11	1939
25/11/1940	1.811	48	11	1940
26/11/1941	1.898	48	11	1941
26/11/1942	1.614	48	11	1942
26/11/1943	0.995	48	11	1943
25/11/1944	1.094	48	11	1944
26/11/1945	1.655	48	11	1945
26/11/1946	1.878	48	11	1946
26/11/1947	1.722	48	11	1947
25/11/1948	1.243	48	11	1948
26/11/1949	2.039	48	11	1949
26/11/1950	2.188	48	11	1950
26/11/1951	2.786	48	11	1951
25/11/1952	1.03	48	11	1952
26/11/1953	1.303	48	11	1953
26/11/1954	1.98	48	11	1954
26/11/1955	1.627	48	11	1955
25/11/1956	1.77	48	11	1956
26/11/1957	1.297	48	11	1957
26/11/1958	1.022	48	11	1958
26/11/1959	2.029	48	11	1959
25/11/1960	1.183	48	11	1960
26/11/1961	1.266	48	11	1961
26/11/1962	1.733	48	11	1962
26/11/1963	1.397	48	11	1963
25/11/1964	1.304	48	11	1964
26/11/1965	1.601	48	11	1965
26/11/1966	1.611	48	11	1966
26/11/1967	1.621	48	11	1967
25/11/1968	1.883	48	11	1968
26/11/1969	1.226	48	11	1969
26/11/1970	1.321	48	11	1970
26/11/1971	1.277	48	11	1971
25/11/1972	1.913	48	11	1972
26/11/1973	1.381	48	11	1973
26/11/1974	1.334	48	11	1974
26/11/1975	1.943	48	11	1975
25/11/1976	1.703	48	11	1976
26/11/1977	1.52	48	11	1977
26/11/1978	2.054	48	11	1978
26/11/1979	0.863	48	11	1979
25/11/1980	1.346	48	11	1980
26/11/1981	1.197	48	11	1981
26/11/1982	1.451	48	11	1982
26/11/1983	1.219	48	11	1983
25/11/1984	1.064	48	11	1984
26/11/1985	2.486	48	11	1985
26/11/1986	3.291	48	11	1986
26/11/1987	1.034	48	11	1987
25/11/1988	1.15	48	11	1988
26/11/1989	2.78	48	11	1989
26/11/1990	3.314286	48	11	1990
26/11/1991	1.572857	48	11	1991
25/11/1992	1.42	48	11	1992
26/11/1993	2.204286	48	11	1993
26/11/1994	1.368571	48	11	1994
26/11/1995	5.244286	48	11	1995
25/11/1996	1.682857	48	11	1996
26/11/1997	1.044286	48	11	1997
26/11/1998	1.404286	48	11	1998
26/11/1999	4.495714	48	11	1999
25/11/2000	1.235714	48	11	2000
26/11/2001	0.7371429	48	11	2001
26/11/2002	1.674	48	11	2002
26/11/2003	1.549	48	11	2003
26/11/2004	1.553	48	11	2004
26/11/2005	3.197	48	11	2005
26/11/2006	2.367	48	11	2006
26/11/2007	1.461	48	11	2007
26/11/2008	1.294	48	11	2008
26/11/2009	1.301	48	11	2009
02/12/1912	1.496	49	12	1912
03/12/1913	1.263	49	12	1913
03/12/1914	3.127	49	12	1914
03/12/1915	2.05	49	12	1915

02/12/1916	1.544	49	12	1916
03/12/1917	0.841	49	12	1917
03/12/1918	1.78	49	12	1918
03/12/1919	0.623	49	12	1919
02/12/1920	1.337	49	12	1920
03/12/1921	1.259	49	12	1921
03/12/1922	0.934	49	12	1922
03/12/1923	1.176	49	12	1923
02/12/1924	1.421	49	12	1924
03/12/1925	1.365	49	12	1925
03/12/1926	2.14	49	12	1926
03/12/1927	2.994	49	12	1927
02/12/1928	2.215	49	12	1928
03/12/1929	1.514	49	12	1929
03/12/1930	1.259	49	12	1930
03/12/1931	1.402	49	12	1931
02/12/1932	1.637	49	12	1932
03/12/1933	2.211	49	12	1933
03/12/1934	1.786	49	12	1934
03/12/1935	1.231	49	12	1935
02/12/1936	1.028	49	12	1936
03/12/1937	1.529	49	12	1937
03/12/1938	1.457	49	12	1938
03/12/1939	1.548	49	12	1939
02/12/1940	1.714	49	12	1940
03/12/1941	2.934	49	12	1941
03/12/1942	1.495	49	12	1942
03/12/1943	0.975	49	12	1943
02/12/1944	1.138	49	12	1944
03/12/1945	1.519	49	12	1945
03/12/1946	1.837	49	12	1946
03/12/1947	1.556	49	12	1947
02/12/1948	1.168	49	12	1948
03/12/1949	1.901	49	12	1949
03/12/1950	1.325	49	12	1950
03/12/1951	2.436	49	12	1951
02/12/1952	1.394	49	12	1952
03/12/1953	1.084	49	12	1953
03/12/1954	2.131	49	12	1954
03/12/1955	1.43	49	12	1955
02/12/1956	1.456	49	12	1956
03/12/1957	1.338	49	12	1957
03/12/1958	1.12	49	12	1958
03/12/1959	2.016	49	12	1959
02/12/1960	1.302	49	12	1960
03/12/1961	1.131	49	12	1961
03/12/1962	1.744	49	12	1962
03/12/1963	1.521	49	12	1963
02/12/1964	1.251	49	12	1964
03/12/1965	1.491	49	12	1965
03/12/1966	1.52	49	12	1966
03/12/1967	1.526	49	12	1967
02/12/1968	1.841	49	12	1968
03/12/1969	1.159	49	12	1969
03/12/1970	1.427	49	12	1970
03/12/1971	1.507	49	12	1971
02/12/1972	1.954	49	12	1972
03/12/1973	1.195	49	12	1973
03/12/1974	1.477	49	12	1974
03/12/1975	5.146	49	12	1975
02/12/1976	1.566	49	12	1976
03/12/1977	1.396	49	12	1977
03/12/1978	1.721	49	12	1978
03/12/1979	1.28	49	12	1979
02/12/1980	0.991	49	12	1980
03/12/1981	1.32	49	12	1981
03/12/1982	1.533	49	12	1982
03/12/1983	1.101	49	12	1983
02/12/1984	0.999	49	12	1984
03/12/1985	2.604	49	12	1985
03/12/1986	2.41	49	12	1986
03/12/1987	1.423	49	12	1987
02/12/1988	1.095	49	12	1988
03/12/1989	3.151429	49	12	1989
03/12/1990	2.965714	49	12	1990
03/12/1991	1.735714	49	12	1991

02/12/1992	1.312857	49	12	1992
03/12/1993	2.224286	49	12	1993
03/12/1994	1.104286	49	12	1994
03/12/1995	3.285714	49	12	1995
02/12/1996	1.708571	49	12	1996
03/12/1997	1.121429	49	12	1997
03/12/1998	1.042857	49	12	1998
03/12/1999	3.537143	49	12	1999
02/12/2000	0.9577143	49	12	2000
03/12/2001	0.8897143	49	12	2001
03/12/2002	1.524	49	12	2002
03/12/2003	1.491	49	12	2003
03/12/2004	1.71	49	12	2004
03/12/2005	3.371	49	12	2005
03/12/2006	2.599	49	12	2006
03/12/2007	1.744	49	12	2007
03/12/2008	1.249	49	12	2008
03/12/2009	1.028	49	12	2009
09/12/1912	1.524	50	12	1912
10/12/1913	1.897	50	12	1913
10/12/1914	2.299	50	12	1914
10/12/1915	1.683	50	12	1915
09/12/1916	1.247	50	12	1916
10/12/1917	0.849	50	12	1917
10/12/1918	1.684	50	12	1918
10/12/1919	0.595	50	12	1919
09/12/1920	1.237	50	12	1920
10/12/1921	1.187	50	12	1921
10/12/1922	0.872	50	12	1922
10/12/1923	1.439	50	12	1923
09/12/1924	1.456	50	12	1924
10/12/1925	1.464	50	12	1925
10/12/1926	1.98	50	12	1926
10/12/1927	2.793	50	12	1927
09/12/1928	2.114	50	12	1928
10/12/1929	1.44	50	12	1929
10/12/1930	1.232	50	12	1930
10/12/1931	1.416	50	12	1931
09/12/1932	1.635	50	12	1932
10/12/1933	1.967	50	12	1933
10/12/1934	1.863	50	12	1934
10/12/1935	1.142	50	12	1935
09/12/1936	1.057	50	12	1936
10/12/1937	1.517	50	12	1937
10/12/1938	1.036	50	12	1938
10/12/1939	1.679	50	12	1939
09/12/1940	1.537	50	12	1940
10/12/1941	1.976	50	12	1941
10/12/1942	1.47	50	12	1942
10/12/1943	1.002	50	12	1943
09/12/1944	1.147	50	12	1944
10/12/1945	1.283	50	12	1945
10/12/1946	1.74	50	12	1946
10/12/1947	1.517	50	12	1947
09/12/1948	1.13	50	12	1948
10/12/1949	1.04	50	12	1949
10/12/1950	2.062	50	12	1950
10/12/1951	2.134	50	12	1951
09/12/1952	1.365	50	12	1952
10/12/1953	1.231	50	12	1953
10/12/1954	2.192	50	12	1954
10/12/1955	1.318	50	12	1955
09/12/1956	0.945	50	12	1956
10/12/1957	1.427	50	12	1957
10/12/1958	1.219	50	12	1958
10/12/1959	1.978	50	12	1959
09/12/1960	1.192	50	12	1960
10/12/1961	1.035	50	12	1961
10/12/1962	1.408	50	12	1962
10/12/1963	1.341	50	12	1963
09/12/1964	1.719	50	12	1964
10/12/1965	1.397	50	12	1965
10/12/1966	1.454	50	12	1966
10/12/1967	2.027	50	12	1967
09/12/1968	1.763	50	12	1968
10/12/1969	1.077	50	12	1969

10/12/1970	1.477	50	12	1970
10/12/1971	1.473	50	12	1971
09/12/1972	1.957	50	12	1972
10/12/1973	1.011	50	12	1973
10/12/1974	1.686	50	12	1974
10/12/1975	3.869	50	12	1975
09/12/1976	1.557	50	12	1976
10/12/1977	1.606	50	12	1977
10/12/1978	1.586	50	12	1978
10/12/1979	0.979	50	12	1979
09/12/1980	1.68	50	12	1980
10/12/1981	1.363	50	12	1981
10/12/1982	1.431	50	12	1982
10/12/1983	1.243	50	12	1983
09/12/1984	1.163	50	12	1984
10/12/1985	2.321	50	12	1985
10/12/1986	1.969	50	12	1986
10/12/1987	1.032	50	12	1987
09/12/1988	1.124	50	12	1988
10/12/1989	2.085714	50	12	1989
10/12/1990	2.682857	50	12	1990
10/12/1991	1.542857	50	12	1991
09/12/1992	1.424286	50	12	1992
10/12/1993	2.238571	50	12	1993
10/12/1994	1.167143	50	12	1994
10/12/1995	3.424286	50	12	1995
09/12/1996	1.765714	50	12	1996
10/12/1997	1.381429	50	12	1997
10/12/1998	1.342857	50	12	1998
10/12/1999	3.212857	50	12	1999
09/12/2000	0.7261429	50	12	2000
10/12/2001	0.889	50	12	2001
10/12/2002	1.669	50	12	2002
10/12/2003	1.344	50	12	2003
10/12/2004	3.096	50	12	2004
10/12/2005	3.129	50	12	2005
10/12/2006	2.509	50	12	2006
10/12/2007	1.629	50	12	2007
10/12/2008	1.149	50	12	2008
10/12/2009	1.034	50	12	2009
16/12/1912	1.627	51	12	1912
17/12/1913	1.523	51	12	1913
17/12/1914	2.486	51	12	1914
17/12/1915	1.182	51	12	1915
16/12/1916	1.323	51	12	1916
17/12/1917	1.311	51	12	1917
17/12/1918	1.12	51	12	1918
17/12/1919	0.773	51	12	1919
16/12/1920	1.023	51	12	1920
17/12/1921	1.247	51	12	1921
17/12/1922	1.092	51	12	1922
17/12/1923	1.512	51	12	1923
16/12/1924	1.366	51	12	1924
17/12/1925	1.35	51	12	1925
17/12/1926	1.695	51	12	1926
17/12/1927	2.768	51	12	1927
16/12/1928	1.987	51	12	1928
17/12/1929	1.369	51	12	1929
17/12/1930	1.191	51	12	1930
17/12/1931	1.444	51	12	1931
16/12/1932	1.565	51	12	1932
17/12/1933	2.082	51	12	1933
17/12/1934	1.415	51	12	1934
17/12/1935	1.097	51	12	1935
16/12/1936	1.106	51	12	1936
17/12/1937	1.482	51	12	1937
17/12/1938	1.345	51	12	1938
17/12/1939	1.735	51	12	1939
16/12/1940	1.492	51	12	1940
17/12/1941	2.458	51	12	1941
17/12/1942	1.477	51	12	1942
17/12/1943	1.044	51	12	1943
16/12/1944	1.092	51	12	1944
17/12/1945	1.305	51	12	1945
17/12/1946	1.694	51	12	1946
17/12/1947	1.546	51	12	1947

16/12/1948	1.118	51	12	1948
17/12/1949	1.294	51	12	1949
17/12/1950	2.218	51	12	1950
17/12/1951	1.904	51	12	1951
16/12/1952	1.271	51	12	1952
17/12/1953	1.364	51	12	1953
17/12/1954	1.606	51	12	1954
17/12/1955	1.192	51	12	1955
16/12/1956	1.56	51	12	1956
17/12/1957	1.193	51	12	1957
17/12/1958	1.616	51	12	1958
17/12/1959	1.837	51	12	1959
16/12/1960	1.196	51	12	1960
17/12/1961	1.062	51	12	1961
17/12/1962	1.263	51	12	1962
17/12/1963	1.502	51	12	1963
16/12/1964	1.162	51	12	1964
17/12/1965	1.356	51	12	1965
17/12/1966	1.373	51	12	1966
17/12/1967	1.624	51	12	1967
16/12/1968	1.783	51	12	1968
17/12/1969	1.033	51	12	1969
17/12/1970	1.567	51	12	1970
17/12/1971	1.601	51	12	1971
16/12/1972	2.137	51	12	1972
17/12/1973	1.098	51	12	1973
17/12/1974	1.576	51	12	1974
17/12/1975	3.037	51	12	1975
16/12/1976	1.403	51	12	1976
17/12/1977	1.294	51	12	1977
17/12/1978	1.557	51	12	1978
17/12/1979	1.607	51	12	1979
16/12/1980	1.649	51	12	1980
17/12/1981	1.647	51	12	1981
17/12/1982	1.443	51	12	1982
17/12/1983	1.446	51	12	1983
16/12/1984	1.403	51	12	1984
17/12/1985	2.153	51	12	1985
17/12/1986	1.894	51	12	1986
17/12/1987	0.632	51	12	1987
16/12/1988	0.919	51	12	1988
17/12/1989	2.06	51	12	1989
17/12/1990	2.3	51	12	1990
17/12/1991	1.511429	51	12	1991
16/12/1992	1.354286	51	12	1992
17/12/1993	1.847143	51	12	1993
17/12/1994	1.228571	51	12	1994
17/12/1995	3.197143	51	12	1995
16/12/1996	1.564286	51	12	1996
17/12/1997	1.25	51	12	1997
17/12/1998	0.9177143	51	12	1998
17/12/1999	2.531429	51	12	1999
16/12/2000	0.7804286	51	12	2000
17/12/2001	0.887	51	12	2001
17/12/2002	1.249	51	12	2002
17/12/2003	1.353	51	12	2003
17/12/2004	2.154	51	12	2004
17/12/2005	2.876	51	12	2005
17/12/2006	2.083	51	12	2006
17/12/2007	1.589	51	12	2007
17/12/2008	1.048	51	12	2008
17/12/2009	1.214	51	12	2009
23/12/1912	1.507	52	12	1912
24/12/1913	1.008	52	12	1913
24/12/1914	2.767	52	12	1914
24/12/1915	1.276	52	12	1915
23/12/1916	1.267	52	12	1916
24/12/1917	1.384	52	12	1917
24/12/1918	1.061	52	12	1918
24/12/1919	0.963	52	12	1919
23/12/1920	0.751	52	12	1920
24/12/1921	1.118	52	12	1921
24/12/1922	1.15	52	12	1922
24/12/1923	1.158	52	12	1923
23/12/1924	1.415	52	12	1924
24/12/1925	1.049	52	12	1925

24/12/1926	1.707	52	12	1926
24/12/1927	2.421	52	12	1927
23/12/1928	1.803	52	12	1928
24/12/1929	1.503	52	12	1929
24/12/1930	1.075	52	12	1930
24/12/1931	1.444	52	12	1931
23/12/1932	1.501	52	12	1932
24/12/1933	2.079	52	12	1933
24/12/1934	1.451	52	12	1934
24/12/1935	1.088	52	12	1935
23/12/1936	1.045	52	12	1936
24/12/1937	1.41	52	12	1937
24/12/1938	1.332	52	12	1938
24/12/1939	1.35	52	12	1939
23/12/1940	1.571	52	12	1940
24/12/1941	2.066	52	12	1941
24/12/1942	1.438	52	12	1942
24/12/1943	1.074	52	12	1943
23/12/1944	1.123	52	12	1944
24/12/1945	1.379	52	12	1945
24/12/1946	1.714	52	12	1946
24/12/1947	1.554	52	12	1947
23/12/1948	1.132	52	12	1948
24/12/1949	1.26	52	12	1949
24/12/1950	2.284	52	12	1950
24/12/1951	2.232	52	12	1951
23/12/1952	1.215	52	12	1952
24/12/1953	1.054	52	12	1953
24/12/1954	1.426	52	12	1954
24/12/1955	1.372	52	12	1955
23/12/1956	1.39	52	12	1956
24/12/1957	1.112	52	12	1957
24/12/1958	1.221	52	12	1958
24/12/1959	1.448	52	12	1959
23/12/1960	1.221	52	12	1960
24/12/1961	1.077	52	12	1961
24/12/1962	1.097	52	12	1962
24/12/1963	1.438	52	12	1963
23/12/1964	1.287	52	12	1964
24/12/1965	1.33	52	12	1965
24/12/1966	1.286	52	12	1966
24/12/1967	1.481	52	12	1967
23/12/1968	1.832	52	12	1968
24/12/1969	1.058	52	12	1969
24/12/1970	1.36	52	12	1970
24/12/1971	1.436	52	12	1971
23/12/1972	1.93	52	12	1972
24/12/1973	0.997	52	12	1973
24/12/1974	1.397	52	12	1974
24/12/1975	2.899	52	12	1975
23/12/1976	1.246	52	12	1976
24/12/1977	1.253	52	12	1977
24/12/1978	1.473	52	12	1978
24/12/1979	1.15	52	12	1979
23/12/1980	3.513	52	12	1980
24/12/1981	1.784	52	12	1981
24/12/1982	1.225	52	12	1982
24/12/1983	1.282	52	12	1983
23/12/1984	1.071	52	12	1984
24/12/1985	1.868	52	12	1985
24/12/1986	2.066	52	12	1986
24/12/1987	0.608	52	12	1987
23/12/1988	0.889	52	12	1988
24/12/1989	2.37625	52	12	1989
24/12/1990	2.30125	52	12	1990
24/12/1991	1.4625	52	12	1991
23/12/1992	1.326667	52	12	1992
24/12/1993	1.82125	52	12	1993
24/12/1994	1.0935	52	12	1994
24/12/1995	2.8025	52	12	1995
23/12/1996	1.627778	52	12	1996
24/12/1997	1.215	52	12	1997
24/12/1998	1.027375	52	12	1998
24/12/1999	2.1375	52	12	1999
23/12/2000	0.7705556	52	12	2000
24/12/2001	0.78325	52	12	2001

24/12/2002	1.328	52	12	2002
24/12/2003	1.246	52	12	2003
24/12/2004	1.845	52	12	2004
24/12/2005	3.308	52	12	2005
24/12/2006	2.03	52	12	2006
24/12/2007	1.385	52	12	2007
24/12/2008	1.086	52	12	2008
24/12/2009	1.171	52	12	2009

Pivot (Tab 7 of 8)

Average of Weekly mean: Natural flow, m3/s		year																														
month	week	1912	1913	1914	1915	1916	1917	1918	1919	1920	1921	1922	1923	1924	1925	1926	1927	1928	1929	1930	1931	1932	1933	1934	1935	1936	1937	1938	1939	1940	1941	1942
1	1	1.199	1.547	2.077	2.244	1.477	1.22	2.633	1.134	0.785	1.352	1.227	1.134	1.022	1.507	0.99	1.749	2.194	1.526	1.396	1.177	1.287	1.413	2.066	1.482	1.094	0.976	1.367	1.333	1.282	1.433	1.995
1	2	1.254	1.509	2.27	2.061	1.611	1.303	1.446	1.261	0.846	1.373	1.395	1.125	1.115	1.324	0.976	1.496	2.854	1.651	1.107	1.092	1.096	1.291	1.937	1.473	1.1	0.942	1.3	1.258	1.229	1.428	1.852
1	3	1.343	1.5	1.807	1.821	1.564	1.28	1.411	1.603	0.773	1.247	1.011	1.076	1.163	1.409	0.977	1.304	2.154	1.419	1.045	0.894	1.177	1.037	1.832	1.477	1.045	0.918	1.284	1.159	1.185	1.409	1.84
1	4	1.36	1.453	1.314	1.609	1.534	1.273	1.27	2.381	0.748	1.219	1.106	1.038	1.246	1.37	0.987	1.562	2.094	1.39	1.045	1.051	1.211	1.018	1.737	1.746	1.021	0.914	1.245	1.081	1.135	1.294	1.828
1	5	1.351	1.313	1.364	1.67	1.314	1.413	1.084	1.38	1.369	1.155	1.026	1.029	1.496	1.334	0.987	1.661	2.126	1.398	1.144	1.251	1.136	1.009	1.98	3.037	0.993	0.925	1.145	1.029	1.162	1.327	1.766
2	6	1.294	1.151	1.317	1.613	1.179	1.437	1.239	1.239	1.033	1.352	1.041	0.992	1.448	1.308	1.002	1.485	2.404	1.425	1.39	1.062	1.14	0.882	2.284	2.12	0.953	0.958	1.204	0.961	1.17	1.367	1.492
2	7	1.23	1.12	1.434	1.477	1.974	1.114	1.17	1.37	0.91	1.295	1.054	0.927	1.323	1.189	0.99	1.341	2.233	1.429	1.688	1.557	1.597	0.885	2.235	1.74	0.918	1.006	1.221	0.996	1.176	1.253	1.229
2	8	1.009	1.216	1.42	1.387	2.296	1.11	1.147	1.162	0.874	1.908	1.008	0.961	1.296	1.226	0.987	1.635	1.959	1.437	1.641	1.418	1.698	0.99	1.942	1.387	0.815	0.988	1.333	1.153	1.173	1.111	1.025
2	9	0.983	1.044	1.381	1.276	1.897	1.114	1.131	0.992	0.781	2.83	1.011	0.759	1.071	1.214	0.808	1.428	2.239	1.574	1.304	1.073	3.965	0.843	1.826	1.304	0.836	0.771	1.195	0.862	0.958	0.903	0.743
3	10	1.033	1.154	1.319	1.25	1.889	1.1	1.094	1.073	0.805	0.972	0.966	0.831	0.821	1.003	0.808	1.477	1.765	2.862	1.351	0.918	2.68	0.847	1.971	1.275	1.636	0.881	1.158	0.876	1.14	0.926	0.803
3	11	1.063	0.943	1.67	1.377	3.35	1.097	1.161	1.096	1.015	1.251	1.003	0.881	0.818	1.05	0.808	2.062	2.142	2.62	1.156	1.079	2.249	0.906	2.545	1.625	1.423	0.936	1.356	0.88	2.341	1.114	1.221
3	12	1.008	0.934	1.474	1.737	3.449	1.054	1.376	1.306	1.119	1.691	1.156	0.949	0.993	1.396	0.808	1.624	3.912	1.379	1.161	0.883	2.233	0.808	2.709	1.306	1.306	0.987	1.227	2.585	1.648	1.727	1.086
3	13	1.143	0.983	1.5	1.789	3.55	0.894	1.901	2.159	1.093	1.169	1.095	1.25	1.199	1.827	0.808	1.389	3.636	2.033	1.295	0.944	2.157	1.284	2.325	1.256	1.239	0.995	1.19	1.885	1.392	1.611	1.245
4	14	1.811	1.159	2.17	4.654	4.309	0.976	2	3.02	1.293	1.608	1.36	1.187	1.225	3.577	0.816	1.367	2.77	1.519	2.234	1.202	2.315	1.419	3.664	1.225	1.152	1.324	1.208	2.07	1.432	1.872	1.919
4	15	6.644	3.781	5.144	6.266	8.854	1.301	6.229	2.673	1.841	2.434	1.208	1.751	1.511	11.15	1.566	1.395	2.67	1.462	4.456	1.234	2.296	1.205	5.669	2.268	2.959	2.007	2.996	1.851	1.549	2.218	2.419
4	16	5.973	12.88	10.13	8.969	8.094	1.204	9.466	6.291	4.62	7.152	1.518	6.088	1.817	15.35	5.897	2.29	3.51	2.338	9.072	1.317	4.122	1.921	11.23	5.768	6.056	3.194	10.6	3.806	4.773	3.768	5.018
4	17	7.156	11.37	9.956	6.946	11.58	1.277	8.947	11.73	5.173	5.887	4.227	8.425	2.273	10.41	3.838	17.52	13.43	5.356	13.09	1.468	4.533	5.694	18.62	5.012	6.758	2.385	7.93	6.702	5.597	4.129	6.504
4	18	6.429	7.847	13.11	18.08	18.64	2.193	17.66	10.65	5.535	8.575	9.991	9.622	6.443	12.67	4.009	13.36	14.88	7.567	14.77	2.884	5.145	7.986	18.03	5.626	6.896	7.467	11.73	9.519	7.996	6.073	5.049
5	19	10.75	9.029	13	16.64	18.61	22.34	13.5	8.843	18.7	14.08	9.209	17.24	7.093	14.18	2.95	10.53	24.88	9.991	11.14	4.331	12.55	8.526	16.87	6.866	11.43	7.519	9.489	6.889	10.46	4.76	29.11
5	20	13.83	11.4	15.66	16.86	9.65	25.89	12.16	13.12	25.32	13.42	19.03	15.92	8.639	19.54	2.354	23.57	23.31	15.6	11.29	8.602	16.58	10.51	17.08	9.301	12.52	9.371	14.74	8.74	11.62	6.466	21.6
5	21	12.43	17.7	14.14	12.91	10.51	19.56	8.269	23.06	18.61	20.73	16.2	18.9	6.784	19.56	2.041	24.18	22.14	18.88	11.46	5.959	17.42	12.79	13.84	15.59	8.238	10.15	29.3	7.38	12.18	5.65	23.87
5	22	10.21	24.43	11.93	11.9	10.91	21.19	9.04	19.4	12.63	15.31	14.14	65.09	5.559	12.47	1.736	21.15	15.58	21.28	12.44	8.561	10.87	15.65	13.58	13.84	11.06	11.24	26.68	7.365	9.875	6.764	19.14
6	23	7.619	20.89	12.11	10.8	16.91	19.29	14.46	11.89	15.27	16.18	15.46	51.1	9.034	8.707	2.036	28.5	10.56	32.78	16.39	7.889	25.04	15.93	21.62	12.98	9.83	10.36	20.61	6.267	8.006	7.5	38.92
6	24	10.97	16.44	10.48	11.92	23.71	22.2	20.3	9.167	17.11	14.82	10.43	31.54	13.54	8.798	1.733	31.58	12.97	19.57	11.5	6.795	15.47	15.23	13.28	12.56	9.222	23.67	15.03	12.55	7.178	5.331	17.71
6	25	14.23	12	10.04	13.06	39.6	17.56	13.34	10.52	17.82	10.15	8.042	32.01	12.67	9.622	5.03	19.28	15.23	10.63	9.771	5.69	14.6	15.88	8.247	10.92	5.919	13.85	14.77	16.39	5.673	3.9	12.09
6	26	9.854	11.91	10.67	15.81	26.61	11.24	8.196	8.643	12.35	7.825	5.743	33.96	11.41	8.174	4.216	13.29	14.71	8.152	7.586	4.022	11.53	12.66	7.1	8.147	4.296	8.931	11.1	10.13	4.498	4.918	21.74
7	27	10.32	9.58	9.31	12.4	24.86	9.131	5.99	6.49	12.53	7.089	5.116	20.3	8.608	5.356	3.024	9.784	30.23	6.996	5.806	2.92	7.459	9.074	6.004	6.172	3.295	6.714	9.9	6.471	3.306	5.006	15.06
7	28	11.13	8.044	7.739	9.484	17.03	7.299	5.153	4.874	10.51	5.222	5.172	12.62	6.051	4.479	2.633	8.022	17.33	5.456	5.064	2.759	5.104	7.332	4.553	5.017	2.606	4.925	6.843	4.59	2.553	3.403	9.737
7	29	11.48	5.98	5.619	7.751	11.92	5.831	4.209	3.681	8.335	4.738	3.509	8.742	4.392	2.585	1.721	12.99	11.04	3.762	4.758	2.272	3.837	5.628	3.41	4.689	2.084	4.311	4.975	3.554	2.33	2.534	7.461
7	30	9.253	5.829	4.399	7.516	8.591	5.167	4.129	2.873	6.49	3.67	2.729	6.321	3.672	2.229	1.566	7.142	8.005	3.468	4.548	2.006	3.543	4.137	2.805	3.81	1.68	2.976	4.604	2.539	3.276	2.069	6.09
7	31	6.506	5.401	3.724	8.066	6.649	3.769	3.563	2.486	4.885	3.43	2.331	5.698	2.881	2.352	1.295	9.579	5.393	2.912	3.223	2.453	3.3	3.616	2.404	3.117	1.483	2.94	3.607	2.104	4.409	1.767	6.514
8	32	5.439	5.996	3.291	5.739	5.974	3.983	2.861	2.303	3.629	3.165	2.268	4.306	4.691	1.77	1.659	4.182	4.279	2.497	2.431	2.064	2.48	3.073	2.145	2.329	1.323	2.606	2.702	2.229	2.576	1.426	6.056
8	33	4.269	5.79	4.267	4.487	5.436	3.676	3.124	1.93	2.582	2.655	2.074	4.297	4.813	2.173	1.368	3.93	3.591	2.237	2.337	1.539	2.296	2.604	1.957	1.874	1.312	2.03	2.255	1.949	1.87	1.417	4.735
8	34	3.644	4.286	4.793	3.776	4.386	3.214	2.934	1.483	2.107	1.891	1.577	4.102	2.711	3.207	1.225	5.072	3.594	1.684	1.985	1.397	2.836	2.949	1.839	1.737	1.364	1.767	2.638	1.726	1.558	1.308	3.442
8	35	3.233	3.447	3.474	2.933	3.929	2.936	2.674	1.551	2.261	1.615	2.167	3.76	2.172	1.797	1.775	3.339	5.183	1.823	1.699	1.34	2.922	3.736	1.67	1.489	1.271	1.56	1.868	1.672	1.357	1.631	3.207
9	36	2.889	4.701	2.9	2.659	4.603	2.657	2.58	1.369	1.794	1.743	1.708	2.794	2.111	2.178	5.678	3.547	3.758	2.101	1.789	1.246	2.101	3.352	1.625	1.459	1.281	1.644	1.548	1.692	2.593	1.372	3.749
9	37	2.826	3.423	2.673	2.559	3.523	2.469	2.567	1.274	1.679	1.99	1.639	2.529	2.213	2.025	8.776	16.05	3.354	1.94	1.73	1.525	1.667	2.969	1.631	1.343	1.267	1.503	1.644	1.755	2.297		

1943	1944	1945	1946	1947	1948	1949	1950	1951	1952	1953	1954	1955	1956	1957	1958	1959	1960	1961	1962	1963	1964	1965	1966	1967	1968	1969	1970	1971	1972	1973	1974	1975	1976	1977	1978	1979	1980
1.362	1.038	1.087	1.383	1.535	1.55	1.102	1.234	1.599	2.174	1.507	1.199	1.288	1.299	1.062	1.027	1.339	1.141	1.217	1.021	1.204	1.131	1.148	1.3	1.199	1.8	1.926	1.05	1.041	1.379	1.231	1.026	1.313	2.39	1.334	0.993	1.283	1.041
1.335	1.067	1.137	1.345	1.624	1.489	1.081	1.168	1.65	1.991	1.019	0.897	1.132	1.364	1.068	1.138	1.437	1.332	1.25	1.038	1.073	0.923	1.214	1.283	1.129	1.603	1.974	1.046	1.015	1.333	1.344	2.127	1.287	2.381	1.317	0.723	0.951	1.171
1.276	1.012	1.066	1.296	1.6	1.53	1.034	1.094	1.597	1.948	1.202	0.644	1.055	1.131	1.258	1.349	1.456	1.028	1.314	1.259	1.062	1.146	1.376	1.266	1.133	1.526	1.966	1.012	1.069	1.229	1.741	2.424	1.263	2.57	1.553	0.846	1.044	1.134
1.24	1.004	1.053	1.202	1.66	1.482	1.032	1.102	1.386	2.007	1.528	0.776	1.147	1.22	1.255	1.104	1.364	1.219	1.325	1.448	1.501	1.207	1.321	1.269	1.146	1.369	1.879	0.991	1.131	1.204	1.511	1.313	1.193	2.137	1.389	0.945	1.116	1.059
1.268	1.011	1.02	1.119	1.534	1.477	1.092	1.107	1.422	2.102	1.415	1.079	1.176	1.151	1.232	1.033	1.397	1.566	1.337	1.406	1.55	1.142	1.274	1.273	1.176	1.434	1.647	0.993	1.259	1.211	1.49	1.349	1.171	2.064	1.353	0.944	1.103	1.067
1.335	1.002	1.064	1.113	1.778	1.43	1.033	1.237	1.558	2.096	1.472	1.717	1.171	1.18	1.23	0.993	1.26	1.816	1.33	1.549	2.094	1.051	1.226	1.281	1.341	1.427	1.487	0.966	1.221	1.216	1.277	1.276	1.106	1.814	1.333	0.911	1.054	1.057
1.435	1.044	0.991	1.154	2.832	1.28	0.982	1.369	1.695	2.137	1.349	1.698	1.16	1.012	1.248	1.028	1.214	1.891	1.214	1.895	2	1.048	1.153	1.29	1.219	1.333	1.47	0.97	1.72	1.22	1.377	1.244	1.064	1.827	1.331	0.875	0.996	0.954
1.555	1.07	0.976	1.226	2.106	1.196	0.993	1.606	2.065	1.633	1.265	1.333	1.046	1.232	1.203	1.253	1.306	1.679	1.312	1.683	1.993	1.038	1.188	1.306	1.207	1.363	1.296	0.956	1.396	1.234	1.387	1.21	0.968	1.614	1.283	1.085	1.063	1.001
1.241	0.829	0.794	1.058	1.714	0.936	0.803	1.27	1.327	1.377	1.004	1.42	0.835	0.866	2.536	1.231	1.295	1.175	0.963	1.259	1.712	0.92	1.676	1.473	1.197	1.431	1.164	1.084	1.189	1.309	1.481	1.223	1.008	1.509	1.217	0.895	0.979	1.346
1.183	0.804	0.804	1.068	1.482	0.909	0.894	1.556	1.106	1.6	1.056	1.149	1.431	1.444	1.534	1.277	1.173	1.547	1.291	1.084	1.266	1.15	1.511	1.641	1.19	1.687	1.203	0.94	1.129	1.449	1.433	1.206	1.058	1.536	1.246	1.142	1.621	1.086
1.114	0.815	0.949	1.102	1.842	1.019	0.86	1.183	1.204	1.551	1.194	1.1	1.443	1.584	1.429	1.048	1.214	1.611	1.331	1.406	1.281	1.266	1.339	1.773	1.19	1.521	1.289	0.865	1.043	3.33	1.326	1.421	1.116	1.613	1.284	1.007	1.439	1.056
3.296	0.824	1.091	1.26	3.795	1.513	0.852	1.394	1.202	1.621	1.177	1.114	1.429	2.323	1.483	1.217	1.29	2.23	1.383	1.28	1.351	1.101	1.067	1.921	1.331	1.449	1.499	0.799	1.035	5.313	1.28	1.54	1.154	1.78	1.286	1.204	1.169	1.021
3.852	0.879	1.02	1.607	2.667	2.256	0.822	1.614	2.876	2.094	1.24	1.052	1.503	2.539	1.656	1.294	1.384	5.191	1.463	1.341	1.481	1.621	1.597	3.26	1.606	1.559	2.204	0.757	1.114	4.323	1.52	1.98	1.104	1.656	1.24	2.197	0.857	1.018
3.654	1.341	0.915	1.714	2.509	2.927	2.189	1.983	5.661	2.927	1.2	1.399	1.743	2.349	1.86	1.433	3.2	6.014	2.237	2.051	1.553	1.826	1.947	4.513	1.791	1.521	3.693	0.798	1.316	4.914	1.533	2.104	1.07	2.32	1.501	2.164	1.346	1.077
5.075	1.089	0.745	1.652	3.083	3.572	2.309	2.303	7.116	4.744	1.277	2.047	2.379	2.644	1.936	1.906	4.211	8.076	1.979	2.731	1.864	2.164	2.673	5.73	2.076	1.659	7.237	0.981	1.951	4.753	1.709	2.541	1.326	7.233	2.273	2.371	1.761	1.221
13.79	1.473	0.946	5.629	9.635	13.49	4.681	4.803	9.011	13.64	1.786	3.373	2.069	7.891	2.376	2.537	5.121	5.576	2.544	8.459	2.493	2.326	3.401	5.347	2.114	1.683	8.573	0.919	2.866	3.904	1.696	3.984	1.563	5.38	2.029	2.263	2.134	3.954
9.59	1.498	1.76	6.92	12.52	11.96	4.972	4.984	10.66	19.29	6.426	2.994	2.171	7.776	4.527	2.324	6.241	4.481	2.466	11.06	3.143	2.631	7.506	5.364	2.194	1.784	11.84	1.021	7.264	5.093	2.174	11.61	2.367	4.707	3.766	3.927	2.997	9.104
8.52	2.952	5.784	8.323	19.1	12.17	6.047	4.136	20.9	15.87	10.02	3.247	3.036	5.363	20.83	6.759	14.34	6.264	5.863	6.86	4.839	8.963	10.44	9.129	2.39	6.299	10.6	2.66	13.4	9.393	3.819	19.19	3.227	9.084	4.826	8.366	6.25	18.49
8.704	3.569	9.258	9.219	22.82	13.1	7.742	11.73	35.54	10.79	16.73	14.8	6.534	9.13	19.2	19.54	13.53	12.65	9.801	6.451	6.41	12.31	11.83	23	5.84	6.007	16.33	7.997	25.24	9.999	5.49	26.86	10.19	20.17	5.383	9.796	6.749	13.33
8.741	5.201	10.23	10.25	17.09	16.86	12.4	23.46	38.06	13.17	17.21	38.86	11.16	25.41	23.17	20.49	23.59	17.07	17.67	10.57	7.661	18.31	16.74	13.03	18.56	9.309	18.16	12.62	19.84	37.19	14.67	16.39	23.89	18.46	5.21	16.39	16.47	9.573
16.41	6.401	11.63	11.73	12.59	39.35	13.5	24.64	28.96	12.33	20.1	43.69	14.64	46.01	16.19	19.17	26.3	10.05	42.84	14.71	11.98	23.77	12.8	16.7	35.44	28.73	14.71	18.54	23.26	39.57	14.37	22.9	15.9	14.86	4.973	17.51	25.03	11.94
16.82	5.222	18.58	17.96	12.99	28.44	13.26	22.86	16.04	10.07	24.41	32.29	15.89	34.21	13.5	13.93	24.84	13.01	35.37	13.46	13.93	17.06	19.23	22.84	39.36	22.31	14.47	16.17	27.73	48.21	10.28	28.19	19.11	12.76	4.774	12.7	17.66	13.16
13.2	4.42	25.45	17.52	14.71	24.88	11.56	20.89	13.61	9.523	44.26	29.54	19.34	23.7	12.27	11.16	30.46	16.56	26.3	10.2	12.86	31.17	17.07	22.26	34.64	21.96	16.19	17.36	24.5	41.06	12.88	27.8	22.5	8.894	5.7	19.54	15.76	10.36
15.6	4.657	17	13.33	14.85	31.38	8.424	21.69	22.83	11.09	43.66	25.8	20.46	15.26	9.346	10.47	22.96	13.16	18.13	12.86	13.14	28.86	20.59	15.07	27.84	18.46	11.61	14.41	17.13	29.01	11.44	33.84	19.19	10.12	5.029	11.01	11.61	10.69
16.22	5.697	15.84	11.31	10.54	41.35	6.663	22.56	16.67	8.927	22.11	17.7	14.8	15.34	8.06	8.56	20.26	10.61	14.96	11.11	11.1	17.19	30.26	11.91	26.46	13.23	13.01	13.31	13.24	18.26	8.719	30.64	33.79	10.37	4.294	9.723	9.074	9.236
12.84	5.55	15.5	8.969	8.816	21.48	5.521	15.3	14.79	8.553	15.79	19	13.75	10.68	6.451	6.396	18.5	8.996	10.17	8.316	16.7	13.49	14.04	9.317	18.63	11.09	25.64	9.391	11.29	13.26	8.447	19.83	20.41	8.227	3.514	9.9	7.211	7.004
11.25	4.645	10.16	7.171	6.876	11.88	2.849	14	14.74	7.816	14.01	18.07	9.086	12.05	5.269	7.107	13.36	8.126	7.433	6.071	24	11.07	11.93	9.76	14.7	9.673	15.44	7.704	8.587	9.59	5.647	13.67	17.01	8.511	2.819	10.71	5.87	5.423
9.406	3.541	6.708	6.85	5.172	7.513	2.027	9.853	13.8	6.154	12.56	13.44	11.52	10.53	4.526	7.856	10.73	6.816	6.36	5.309	14.3	9.816	10.26	7.796	11.29	8.503	9.883	5.704	8.68	9.253	4.414	11.21	13.96	7.913	2.504	9.851	4.89	4.671
6.405	2.492	4.817	5.127	4.127	6.289	1.989	7.476	11.43	5.483	9.219	10.7	8.81	9.806	3.931	5.917	9.351	5.629	5.67	4.226	8.57	7.796	8.103	6.167	8.834	5.781	6.899	4.536	7.643	9.521	3.91	9.874	8.66	6.643	2.183	10.39	4.006	3.92
3.827	2.093	3.526	3.965	3.375	6.731	1.949	6.12	8.567	4.454	7.009	7.056	6.609	7.416	3.54	4.697	7.48	4.224	4.74	4.141	6.02	5.993	7.071	5.061	6.691	4.753	5.349	3.826	6.566	10.72	3.441	8.03	6.609	5.437	2.146	7.759	3.573	3.251
3.091	1.603	2.846	2.999	2.793	14.13	1.857	4.689	7.044	3.81	5.784	5.877	5.19	5.694	2.92	3.823	5.553	4.651	3.884	3.643	4.699	5.054	6.583	4.233	5.287	4.187	4.269	3.507	5.179	8.836	2.97	6.474	6.734	5.553	2.049	5.823	2.893	2.734
2.778	1.289	2.473	2.405	2.581	6.943	1.691	3.937	5.899	3.9	5.456	5.084	4.049	4.726	2.539	3.247	4.506	4.621	3.549	3.096	4.036	4.531	6.															

1981	1982	1983	1984	1985	1986	1987	1988	1989	1990	1991	1992	1993	1994	1995	1996	1997	1998	1999	2000	2001	2002	2003	2004	2005	2006	2007	2008	2009
2.42	1.187	1.289	2.076	1.117	1.854	1.969	0.869	0.9771429	2.218571	2.387143	1.351429	1.282857	1.771429	1.033143	2.624286	1.774286	1.221429	1.115714	2.081429	0.8662857	0.796	1.447	1.063	1.661	2.877	2.036	1.19	1.069
2.217	1.11	1.36	1.9	1.04	1.783	1.746	1.119	0.9307143	2.148571	2.41	1.278571	1.234286	1.774286	1.006571	2.484286	1.401429	1.2	1.114286	2.021429	0.9347143	1.211	1.283	1.193	1.569	2.833	1.769	1.163	1.064
1.8	1.114	1.263	1.793	1.039	2.053	1.646	1.124	1.067143	1.72	2.192857	1.217143	1.232857	1.598571	1.029429	2.07	1.357143	1.198571	1.165714	2.007143	0.9454286	0.936	1.263	1.171	3.559	2.464	1.669	1.131	0.999
2.197	1.077	1.307	1.586	0.912	1.903	1.61	1.074	0.9798571	1.698571	1.654286	1.368571	1.238571	1.671429	0.9435714	2.124286	1.358571	1.168571	1.07	1.971429	0.9327143	0.862	1.336	0.969	4.693	2.399	1.649	1.164	0.961
1.759	1.259	1.14	1.439	0.731	1.724	1.597	1.004	0.9828571	1.462857	1.942857	1.57	1.137857	1.445714	1.164429	2.038571	1.235714	1.110571	1.064286	1.88	0.9081429	0.934	1.324	0.96	3.104	2.289	1.546	1.12	0.948
1.541	1.291	1.161	1.286	0.579	1.42	1.607	0.926	0.8942857	1.548571	2.558571	1.236143	1.131429	1.31	1.083143	2.558571	1.268571	1.095714	1.038571	1.701429	0.9	0.878	1.163	1.124	2.279	2.11	1.537	1.123	0.966
1.979	1.499	1.224	1.167	0.647	1.227	1.58	0.943	0.9707143	1.334286	2.437143	1.254286	1.020857	1.367143	0.9741429	2.588571	1.371429	1.031286	1.011143	1.615714	0.8274286	0.839	1.183	1.086	2.17	1.79	1.463	1.141	0.973
1.931	1.697	1.141	1.144	0.807	2.68	1.315	0.821	0.9742857	1.454286	2.385714	1.158571	1	1.33	1.742857	2.345714	1.388571	1.011571	1.005429	1.594286	0.7795714	0.961	1.001	1.007	1.771	1.79	1.406	1.134	0.983
1.721	1.263	1.187	1.061	0.838	6.476	1.351	0.937	0.8978571	1.462857	2.234286	1.184286	1.05	1.87	1.307143	1.968571	1.278571	0.9647143	1.012857	1.514286	0.7765714	1.017	1.004	0.916	1.921	2.023	1.397	1.165	1.044
1.534	1.213	1.337	1.025	0.844	4.557	2.279	0.906	1.147143	1.538571	2.198571	1.214286	1.207143	2.128571	1.438571	2.001429	1.232857	0.9157143	0.9887143	1.515714	0.8182857	0.969	0.937	1.086	2.14	1.857	1.701	1.163	0.978
1.676	1.187	1.354	1.058	0.971	3.763	2.014	0.854	1.165714	1.468571	2.105714	1.284286	1.088571	2.24	1.63	3.27	1.237143	1.172857	1.022286	1.41	0.8571429	0.882	2.176	1.281	2.331	1.761	4.221	1.246	1.017
1.727	1.237	1.184	1.193	1.045	3.454	1.874	0.943	1.172857	1.471429	2.158571	1.441429	1.4	2.155714	1.49	2.812857	3.055714	1.274286	1.245714	1.408571	0.8264286	0.816	1.701	1.611	2.053	1.776	5.621	1.224	1.099
1.89	1.363	1.243	1.211	0.995	5.377	1.903	1.015	1.285714	1.732857	2.084286	1.451429	1.524286	2.144286	1.395714	2.455714	2.91	1.445714	1.598571	1.484286	0.8545714	0.875	2.186	1.989	2.094	1.984	6.68	1.134	1.047
1.904	1.194	1.321	1.223	1.274	5.099	3.139	1.354	1.222857	3.144286	4.225714	1.902857	1.925714	2.73	1.608571	3.007143	2.45	1.551429	1.395714	1.787143	0.932	1.043	2.38	2.737	2.429	3.376	4.69	1.201	1.076
1.943	1.593	1.393	1.293	2.719	6.423	3.851	1.787	1.575714	3.215714	4.631429	1.82	2.201429	3.498571	1.722857	9.438571	2.165714	1.478571	1.318571	2.351429	1.058571	2.016	3.479	3.883	2.844	5.8	5.203	1.837	1.557
3.367	1.706	3.363	3.02	3.446	6.794	5.777	3.879	3.964286	6.685714	5.415714	2.185714	2.531429	8.484286	2.002857	8.002857	3.988571	1.587143	2.461429	4.06	1.078571	2.731	3.919	3.693	3.341	5.791	5.603	2.134	2.693
7.337	2.98	5.827	3.004	3.214	10.46	6.996	3.484	4.647143	9.255714	11.56143	2.467143	3.567143	9.037143	2.557143	9.504286	6.22	5.397143	4.398571	6.914286	2.437143	2.826	8.679	4.17	5.597	7.507	8.184	2.121	3.021
11.73	4.576	4.709	2.434	6.144	9.713	13.04	3.706	8.555714	9.57	9.17	4.491429	4.978571	7.572857	3.751429	8.01	7.265714	11.33286	4.15	9.067143	3.642857	4.136	6.897	5.966	5.173	11.671	11.424	4.597	3.13
11.19	4.833	6.117	3.12	5.98	10.4	14.47	6.354	18.64286	12.78571	14.49143	5.572857	8.658571	13.67714	7.271429	6.96	12.93571	11.98571	3.898571	7.417143	4.631429	4.057	6.45	5.3	9.207	10.42	14.909	5.691	4.304
19.83	10.62	7.1	6.926	8.409	9.336	11.41	9.317	11.54857	10.33286	34.71429	4.441429	16.71429	13.57143	12.87143	14.21571	24.98571	9.178571	6.028571	6.968571	6.63	9.757	9.989	5.03	12.971	17.143	18.029	14.239	6.897
37.17	15.26	12.29	7.319	13.27	16.84	7.393	8.21	9.074286	20.15714	33.64286	5.867143	12.12	14.75714	12.18571	18.82857	17.87143	22.18	14.18	11.45429	7.687143	24.686	16.83	6.766	8.896	18.6	16	32.329	8.563
25.79	12.14	13.61	9.231	9.874	29.67	6.607	9.444	11.83857	32.32857	22.57143	6.475714	15.85429	12.04286	19.85714	25.87143	26.5	33.14286	14.8	10.07429	7.432857	39.543	22.214	7.053	10.846	14.371	21.729	20.9	11.437
15.31	12.52	10.76	9.189	9.976	16.69	6.884	11.24	17.95714	19.97143	19.01429	5.644286	13.97286	10.63	44.62857	30.77143	20.97143	13.17143	15.22857	10.20429	9.517143	35.529	14.9	8.26	32.243	14.771	21.729	13.657	7.763
15.3	13.83	8.466	10.87	7.836	12.77	6.707	9.9	15.54286	14.32857	15.35714	7.525714	16.17571	8.651429	20.98571	21.21429	18.44286	14.2	12.43571	9.18	7.348571	39.929	12.086	6.641	25.229	17.986	14.557	11.986	7.827
15.57	12.57	6.407	10.24	6.81	9.164	5.889	7.869	9.68	14.61429	25.54286	7.154286	13.74286	7.64	16.18571	15.12857	12.28	14.58571	13.37143	9.572857	8.055714	31.843	10.661	6.531	18.6	13	13.671	11.386	9.003
13.41	10.8	6.13	9.224	5.257	7.749	4.501	5.933	8.667143	13.5	20.25714	5.744286	8.265714	7.041429	13.91429	19.22857	8.801429	10.1	11.95714	7.794286	5.615714	24	7.924	7.199	16.971	9.946	9.701	9.501	7.067
12.11	8.447	6.069	7.211	4.613	6.514	4.137	4.587	6.644286	10.06	16.32857	7.9	8.2	5.415714	13.82857	13.44286	8.222857	9.241429	9.224286	6.672857	4.284286	13.357	6.323	7.043	11.629	7.62	8.343	9.201	5.693
8.854	6.676	6.714	5.674	3.76	5.35	3.794	3.714	7.287143	8.141429	12.6	14.67571	19.12857	4.422857	10.66286	10.06714	7.24	6.707143	8.951429	5.792857	3.212857	11.714	5.156	5.321	8.071	5.861	6.807	6.711	6.689
7.689	5.63	6.746	4.681	3.181	4.497	5.656	3.076	6.671429	6.49	9.468571	7.117143	15.95714	3.744286	8.118571	8.474286	5.987143	4.912857	6.974286	4.89	2.491429	8.314	4.071	4.36	7.027	4.539	5.886	5.356	6.407
7.05	4.536	4.981	3.79	2.661	4.159	6.134	2.443	4.074286	9.445714	7.702857	6.717143	12.68571	3.375714	8.875714	6.682857	4.892857	3.975714	6.612857	4.134286	2.25	6.214	3.413	3.323	5.437	3.933	4.569	4.541	4.981
5.637	3.816	3.789	3.801	2.294	3.521	3.953	2.217	3.261429	6.827143	6.44	5.061429	9.798571	2.867143	6.988571	6.425714	4.08	3.938571	5.555714	3.534286	1.895714	5.026	2.943	2.623	4.346	3.28	3.641	4.043	4.911
4.543	3.3	3.271	3.341	2.104	3.076	3.551	2.034	2.857143	4.901429	5.93	3.808571	7.734286	2.637143	6.055714	4.964286	3.471429	3.292857	5.115714	3.084286	1.617143	4.269	2.52	2.619	4.194	2.91	3.166	3.546	4.71
4.396	3.147	2.647	2.654	3.004	2.663	3.81	1.783	2.604286	4.06	5.055714	3.141429	6.977143	2.312857	5.317143	4.161429	3.267143	2.951429	4.484286	2.544286	1.497143	3.84	2.146	2.589	4.73	2.683	2.736	2.996	5.241
3.557	2.62	2.309	2.227	2.917	2.256	3.336	1.63	2.682857	4.064286	4.135714	2.92	6.49	2.06	4.208571	3.367143	2.96	2.658571	3.678571	2.074286	1.364286	3.333	1.917	4.91	4.68	2.29	2.431	2.769	4.199
3.127	2.206	2.083	1.966	2.359	2.254	2.993	1.779	4.352857	3.402857	3.537143	2.828571	5.63	2.061429	3.578571	3.025714	2.612857	2.291429	3.194286	1.882857	1.272857	3.286	1.789	4.92	3.88	2.07	2.201	2.401	3.286
2.676	2.233	1.941	1.906	2.53	2.306	2.504	1.663	4.582857	2.881429	3.201429	2.552857	5.011429	1.874286	3.298571	2.998571	2.494286	2.07	2.704286	2.337143	1.255714	4.283	1.681	3.567	3.27	1.907	2.014	2.354	2.767
2.326	2.313	1.809	1.917	4.367	2.614	2.169	1.567	3.882857	2.551429	2.884286	2.551429	4.847143	1.801429	2.862857	2.802857	2.435714	1.901429	2.381429	2.242857	1.232857	3.5	1.673	3.564	12.129	1.979	1.934	2.234	2.391

Cacl (Tab 8 of 8)

Q80	Q95	month	week	1912	1913	1914	1915	1916	1917	1918	1919	1920	1921	1922	1923	1924	1925	1926	1927	1928	1929	1930	1931	1932	
1.7897144	0.9769715	1	1	1.199	1.547	2.077	2.244	1.477	1.22	2.633	1.134	0.785	1.352	1.227	1.134	1.022	1.507	0.99	1.749	2.194	1.526	1.396	1.177	1.287	
1.0794	0.9341143	1	2	1.254	1.509	2.27	2.061	1.611	1.303	1.446	1.261	0.846	1.373	1.395	1.125	1.115	1.324	0.976	1.496	2.854	1.651	1.107	1.092	1.096	
1.045	0.9333	1	3	1.343	1.5	1.807	1.821	1.564	1.28	1.411	1.603	0.773	1.247	1.011	1.076	1.163	1.409	0.977	1.304	2.154	1.419	1.045	0.894	1.177	
1.0498	0.9299072	1	4	1.36	1.453	1.314	1.609	1.534	1.273	1.27	2.381	0.748	1.219	1.106	1.038	1.246	1.37	0.987	1.562	2.094	1.39	1.045	1.051	1.211	
1.0580288	0.9474	1	5	1.351	1.313	1.364	1.67	1.314	1.413	1.084	1.38	1.369	1.155	1.026	1.029	1.496	1.334	0.987	1.661	2.126	1.398	1.144	1.251	1.136	
1.049	0.90935	2	6	1.294	1.151	1.317	1.613	1.179	1.437	1.239	1.239	1.033	1.352	1.041	0.992	1.448	1.308	1.002	1.485	2.404	1.425	1.39	1.062	1.14	
1.0101144	0.90625	2	7	1.23	1.12	1.434	1.477	1.974	1.114	1.17	1.37	0.91	1.295	1.054	0.927	1.323	1.189	0.99	1.341	2.233	1.429	1.688	1.557	1.597	
1.0066858	0.9437	2	8	1.009	1.216	1.42	1.387	2.296	1.11	1.147	1.162	0.874	1.908	1.008	0.961	1.296	1.226	0.987	1.635	1.959	1.437	1.641	1.418	1.698	
0.9328	0.79205	2	9	0.983	1.044	1.381	1.276	1.897	1.114	1.131	0.992	0.781	2.83	1.011	0.759	1.071	1.214	0.808	1.428	2.239	1.574	1.304	1.073	3.965	
0.9608	0.8167428	3	10	1.033	1.154	1.319	1.25	1.889	1.1	1.094	1.073	0.805	0.972	0.966	0.831	0.821	1.003	0.808	1.477	1.765	2.862	1.351	0.918	2.68	
1.0216288	0.8595714	3	11	1.063	0.943	1.67	1.377	3.35	1.097	1.161	1.096	1.015	1.251	1.003	0.881	0.818	1.05	0.808	2.062	2.142	2.62	1.156	1.079	2.249	
1.09	0.8260643	3	12	1.008	0.934	1.474	1.737	3.449	1.054	1.376	1.306	1.119	1.691	1.156	0.949	0.993	1.396	0.808	1.624	3.912	1.379	1.161	0.883	2.233	
1.112	0.8723	3	13	1.143	0.983	1.5	1.789	3.55	0.894	1.901	2.159	1.093	1.169	1.095	1.25	1.199	1.827	0.808	1.389	3.636	2.033	1.295	0.944	2.157	
1.225	1.03295	4	14	1.811	1.159	2.17	4.654	4.309	0.976	2	3.02	1.293	1.608	1.36	1.187	1.225	3.577	0.816	1.367	2.77	1.519	2.234	1.202	2.315	
1.5642	1.20755	4	15	6.644	3.781	5.144	6.266	8.854	1.301	6.229	2.673	1.841	2.434	1.208	1.751	1.511	11.15	1.566	1.395	2.67	1.462	4.456	1.234	2.296	
2.134	1.4496	4	16	5.973	12.88	10.13	8.969	8.094	1.204	9.466	6.291	4.62	7.152	1.518	6.088	1.817	15.35	5.897	2.29	3.51	2.338	9.072	1.317	4.122	
2.9492	1.7804	4	17	7.156	11.37	9.956	6.946	11.58	1.277	8.947	11.73	5.173	5.887	4.227	8.425	2.273	10.41	3.838	17.52	13.43	5.356	13.09	1.468	4.533	
4.5590858	2.9418	4	18	6.429	7.847	13.11	18.08	18.64	2.193	17.66	10.65	5.535	8.575	9.991	9.622	6.443	12.67	4.009	13.36	14.88	7.567	14.77	2.884	5.145	
6.3066	4.26695	5	19	10.75	9.029	13	16.64	18.61	22.34	13.5	8.843	18.7	14.08	9.209	17.24	7.093	14.18	2.95	10.53	24.88	9.991	11.14	4.331	12.55	
9.2765142	5.9057854	5	20	13.83	11.4	15.66	16.86	9.65	25.89	12.16	13.12	25.32	13.42	19.03	15.92	8.639	19.54	2.354	23.57	23.31	15.6	11.29	8.602	16.58	
10.13	6.3347	5	21	12.43	17.7	14.14	12.91	10.51	19.56	8.269	23.06	18.61	20.73	16.2	18.9	6.784	19.56	2.041	24.18	22.14	18.88	11.46	5.959	17.42	
10.266	6.5873071	5	22	10.21	24.43	11.93	11.9	10.91	21.19	9.04	19.4	12.63	15.31	14.14	65.09	5.559	12.47	1.736	21.15	15.58	21.28	12.44	8.561	10.87	
9.9468	6.79145	6	23	7.619	20.89	12.11	10.8	16.91	19.29	14.46	11.89	15.27	16.18	15.46	51.1	9.034	8.707	2.036	28.5	10.56	32.78	16.39	7.889	25.04	
9.3212	6.6971	6	24	10.97	16.44	10.48	11.92	23.71	22.2	20.3	9.167	17.11	14.82	10.43	31.54	13.54	8.798	1.733	31.58	12.97	19.57	11.5	6.795	15.47	
8.4974	5.69595	6	25	14.23	12	10.04	13.06	39.6	17.56	13.34	10.52	17.82	10.15	8.042	32.01	12.67	9.622	5.03	19.28	15.23	10.63	9.771	5.69	14.6	
7.0618858	4.50055	6	26	9.854	11.91	10.67	15.81	26.61	11.24	8.196	8.643	12.35	7.825	5.743	33.96	11.41	8.174	4.216	13.29	14.71	8.152	7.586	4.022	11.53	
5.8572	3.30435	7	27	10.32	9.58	9.31	12.4	24.86	9.131	5.99	6.49	12.53	7.089	5.116	20.3	8.608	5.356	3.024	9.784	30.23	6.996	5.806	2.92	7.459	
4.8868	2.7401	7	28	11.13	8.044	7.739	9.484	17.03	7.299	5.153	4.874	10.51	5.222	5.172	12.62	6.051	4.479	2.633	8.022	17.33	5.456	5.064	2.759	5.104	
3.918	2.3213	7	29	11.48	5.98	5.619	7.751	11.92	5.831	4.209	3.681	8.335	4.738	3.509	8.742	4.392	2.585	1.721	12.99	11.04	3.762	4.758	2.272	3.837	
3.3755712	2.0894	7	30	9.253	5.829	4.399	7.516	8.591	5.167	4.129	2.873	6.49	3.67	2.729	6.321	3.672	2.229	1.566	7.142	8.005	3.468	4.548	2.006	3.543	
2.8782286	1.8899069	7	31	6.506	5.401	3.724	8.066	6.649	3.769	3.563	2.486	4.885	3.43	2.331	5.698	2.881	2.352	1.295	9.579	5.393	2.912	3.223	2.453	3.3	
2.4936	1.6862	8	32	5.439	5.996	3.291	5.739	5.974	3.983	2.861	2.303	3.629	3.165	2.268	4.306	4.691	1.77	1.659	4.182	4.279	2.497	2.431	2.064	2.48	
2.2558	1.53405	8	33	4.269	5.79	4.267	4.487	5.436	3.676	3.124	1.93	2.582	2.655	2.074	4.297	4.813	2.173	1.368	3.93	3.591	2.237	2.337	1.539	2.296	
1.9714	1.4701	8	34	3.644	4.286	4.793	3.776	4.386	3.214	2.934	1.483	2.107	1.891	1.577	4.102	2.711	3.207	1.225	5.072	3.594	1.684	1.985	1.397	2.836	
1.8358	1.53405	8	35	3.233	3.447	3.474	2.933	3.929	2.936	2.674	1.551	2.261	1.615	2.167	3.76	2.172	1.797	1.775	3.339	5.183	1.823	1.699	1.34	2.922	
1.8582288	1.4281	9	36	2.889	4.701	2.9	2.659	4.603	2.657	2.58	1.369	1.794	1.743	1.708	2.794	2.111	2.178	5.678	3.547	3.758	2.101	1.789	1.246	2.101	
1.8925432	1.479	9	37	2.826	3.423	2.673	2.559	3.523	2.469	2.567	1.274	1.679	1.99	1.639	2.529	2.213	2.025	8.776	16.05	3.354	1.94	1.73	1.525	1.667	
1.7812	1.388	9	38	2.624	2.911	4.263	2.57	3.02	2.189	1.973	1.391	1.774	1.477	1.564	2.507	1.842	1.987	8.257	12.92	3.561	1.68	1.818	1.461	1.407	
1.7678	1.35855	9	39	2.484	2.624	4.276	2.934	2.76	2.201	1.881	1.699	1.752	2.135	1.322	2.158	1.896	1.88	6.535	7.804	3.175	1.613	1.915	1.508	1.448	
1.9464	1.1774	9	40	2.21				2.594				1.958								2.896				1.361	
1.7328	1.3498	10	40		2.523	4.113	3.354		1.844	1.726	1.284		2.022	1.378	2.013		1.835	7.137		5.78		1.606	1.821	1.952	
1.6898286	1.23635	10	41	2.096	3.381	4.934	2.816	2.457	1.784	1.986	1.551	2.22	1.812	1.276	1.766	2.025	1.721	7.306		6.1	10.49	1.504	1.693	1.589	1.514
1.6454	1.29405	10	42	2.024	3.817	9.816	2.773	2.23	1.661	3.259	1.647	2.032	1.661	1.296	1.773	1.639	1.606	9.199	6.638	7.205	1.6	1.472	1.283	1.604	
1.5812	1.2846	10	43	2.184	3.011	6.416	2.727	2.01	1.539	3.001	1.126	1.93	1.65	1.254	1.826	1.401	1.703	6.652	5.82	5.435	1.224	1.545	1.1	1.798	
1.501	1.24925	10	44	2.041	2.593	5.466	3.237	1.993	1.487	2.461	0.821	1.807	1.502	1.542	1.572	1.488	1.623	4.204	5.382	3.813	1.177	1.479	1.165	1.652	
1.4616856	1.2264	11	45	1.951	2.556	5.707	2.77	1.917	1.5	2.019	0.983	1.314	1.657	1.239	1.607	1.472	1.554	2.756	2.827	2.663	1.287	1.483	1.699	1.724	
1.401	1.18475	11	46	2.459	2.616	3.89	2.156	1.427	1.393	1.817	1.403	1.275	1.462	1.138	1.705	1.439	1.524	2.411	2.22	2.294	1.59	1.403	1.75	1.632	
1.3094286	1.1432069	11	47	2.497	2.073	4.376	1.961	1.53	1.271	1.537	1.479	1.452	1.604	1.112	1.252	1.52	1.404	2	3.286	2.346	1.218	1.351	1.742	1.685	
1.2415428	1.0288	11	48	1.631	2.156	4.63	1.756	1.569	1.061	1.649	0.651	1.362	1.644	1.081	1.098	1.445	1.321	2.038	3.261	2.119	1.486	1.296			

1933	1934	1935	1936	1937	1938	1939	1940	1941	1942	1943	1944	1945	1946	1947	1948	1949	1950	1951	1952	1953	1954	1955	1956	1957
1.413	2.066	1.482	1.094	0.976	1.367	1.333	1.282	1.433	1.995	1.362	1.038	1.087	1.383	1.535	1.55	1.102	1.234	1.599	2.174	1.507	1.199	1.288	1.299	1.062
1.291	1.937	1.473	1.1	0.942	1.3	1.258	1.229	1.428	1.852	1.335	1.067	1.137	1.345	1.624	1.489	1.081	1.168	1.65	1.991	1.019	0.897	1.132	1.364	1.068
1.037	1.832	1.477	1.045	0.918	1.284	1.159	1.185	1.409	1.84	1.276	1.012	1.066	1.296	1.6	1.53	1.034	1.094	1.597	1.948	1.202	0.644	1.055	1.131	1.258
1.018	1.737	1.746	1.021	0.914	1.245	1.081	1.135	1.294	1.828	1.24	1.004	1.053	1.202	1.66	1.482	1.032	1.102	1.386	2.007	1.528	0.776	1.147	1.22	1.255
1.009	1.98	3.037	0.993	0.925	1.145	1.029	1.162	1.327	1.766	1.268	1.011	1.02	1.119	1.534	1.477	1.092	1.107	1.422	2.102	1.415	1.079	1.176	1.151	1.232
0.882	2.284	2.12	0.953	0.958	1.204	0.961	1.17	1.367	1.492	1.335	1.002	1.064	1.113	1.778	1.43	1.033	1.237	1.558	2.096	1.472	1.717	1.171	1.18	1.23
0.885	2.235	1.74	0.918	1.006	1.221	0.996	1.176	1.253	1.229	1.435	1.044	0.991	1.154	2.832	1.28	0.982	1.369	1.695	2.137	1.349	1.698	1.16	1.012	1.248
0.99	1.942	1.387	0.815	0.988	1.333	1.153	1.173	1.111	1.025	1.555	1.07	0.976	1.226	2.106	1.196	0.993	1.606	2.065	1.633	1.265	1.333	1.046	1.232	1.203
0.843	1.826	1.304	0.836	0.771	1.195	0.862	0.958	0.903	0.743	1.241	0.829	0.794	1.058	1.714	0.936	0.803	1.27	1.327	1.377	1.004	1.42	0.835	0.866	2.536
0.847	1.971	1.275	1.636	0.881	1.158	0.876	1.14	0.926	0.803	1.183	0.804	0.804	1.068	1.482	0.909	0.894	1.556	1.106	1.6	1.056	1.149	1.431	1.444	1.534
0.906	2.545	1.625	1.423	0.936	1.356	0.88	2.341	1.114	1.221	1.114	0.815	0.949	1.102	1.842	1.019	0.86	1.183	1.204	1.551	1.194	1.1	1.443	1.584	1.429
0.808	2.709	1.306	1.306	0.987	1.227	2.585	1.648	1.727	1.086	3.296	0.824	1.091	1.26	3.795	1.513	0.852	1.394	1.202	1.621	1.177	1.114	1.429	2.323	1.483
1.284	2.325	1.256	1.239	0.995	1.19	1.885	1.392	1.611	1.245	3.852	0.879	1.02	1.607	2.667	2.256	0.822	1.614	2.876	2.094	1.24	1.052	1.503	2.539	1.656
1.419	3.664	1.225	1.152	1.324	1.208	2.07	1.432	1.872	1.919	3.654	1.341	0.915	1.714	2.509	2.927	2.189	1.983	5.661	2.927	1.2	1.399	1.743	2.349	1.86
1.205	5.669	2.268	2.959	2.007	2.996	1.851	1.549	2.218	2.419	5.075	1.089	0.745	1.652	3.083	3.572	2.309	2.303	7.116	4.744	1.277	2.047	2.379	2.644	1.936
1.921	11.23	5.768	6.056	3.194	10.6	3.806	4.773	3.768	5.018	13.79	1.473	0.946	5.629	9.635	13.49	4.681	4.803	9.011	13.64	1.786	3.373	2.069	7.891	2.376
5.694	18.62	5.012	6.758	2.385	7.93	6.702	5.597	4.129	6.504	9.59	1.498	1.76	6.92	12.52	11.96	4.972	4.984	10.66	19.29	6.426	2.994	2.171	7.776	4.527
7.986	18.03	5.626	6.896	7.467	11.73	9.519	7.996	6.073	5.049	8.52	2.952	5.784	8.323	19.1	12.17	6.047	4.136	20.9	15.87	10.02	3.247	3.036	5.363	20.83
8.526	16.87	6.866	11.43	7.519	9.489	6.889	10.46	4.76	29.11	8.704	3.569	9.258	9.219	22.82	13.1	7.742	11.73	35.54	10.79	16.73	14.8	6.534	9.13	19.2
10.51	17.08	9.301	12.52	9.371	14.74	8.74	11.62	6.466	21.6	8.741	5.201	10.23	10.25	17.09	16.86	12.4	23.46	38.06	13.17	17.21	38.86	11.16	25.41	23.17
12.79	13.84	15.59	8.238	10.15	29.3	7.38	12.18	5.65	23.87	16.41	6.401	11.63	11.73	12.59	39.35	13.5	24.64	28.96	12.33	20.1	43.69	14.64	46.01	16.19
15.65	13.58	13.84	11.06	11.24	26.68	7.365	9.875	6.764	19.14	16.82	5.222	18.58	17.96	12.99	28.44	13.26	22.86	16.04	10.07	24.41	32.29	15.89	34.21	13.5
15.93	21.62	12.98	9.83	10.36	20.61	6.267	8.006	7.5	38.92	13.2	4.42	25.45	17.52	14.71	24.88	11.56	20.89	13.61	9.523	44.26	29.54	19.34	23.7	12.27
15.23	13.28	12.56	9.222	23.67	15.03	12.55	7.178	5.331	17.71	15.6	4.657	17	13.33	14.85	31.38	8.424	21.69	22.83	11.09	43.66	25.8	20.46	15.26	9.346
15.88	8.247	10.92	5.919	13.85	14.77	16.39	5.673	3.9	12.09	16.22	5.697	15.84	11.31	10.54	41.35	6.663	22.56	16.67	8.927	22.11	17.7	14.8	15.34	8.06
12.66	7.1	8.147	4.296	8.931	11.1	10.13	4.498	4.918	21.74	12.84	5.55	15.5	8.969	8.816	21.48	5.521	15.3	14.79	8.553	15.79	19	13.75	10.68	6.451
9.074	6.004	6.172	3.295	6.714	9.9	6.471	3.306	5.006	15.06	11.25	4.645	10.16	7.171	6.876	11.88	2.849	14	14.74	7.816	14.01	18.07	9.086	12.05	5.269
7.332	4.553	5.017	2.606	4.925	6.843	4.59	2.553	3.403	9.737	9.406	3.541	6.708	6.85	5.172	7.513	2.027	9.853	13.8	6.154	12.56	13.44	11.52	10.53	4.526
5.628	3.41	4.689	2.084	4.311	4.975	3.554	2.33	2.534	7.461	6.405	2.492	4.817	5.127	4.127	6.289	1.989	7.476	11.43	5.483	9.219	10.7	8.81	9.806	3.931
4.137	2.805	3.81	1.68	2.976	4.604	2.539	3.276	2.069	6.09	3.827	2.093	3.526	3.965	3.375	6.731	1.949	6.12	8.567	4.454	7.009	7.056	6.609	7.416	3.54
3.616	2.404	3.117	1.483	2.94	3.607	2.104	4.409	1.767	6.514	3.091	1.603	2.846	2.999	2.793	14.13	1.857	4.689	7.044	3.81	5.784	5.877	5.19	5.694	2.92
3.073	2.145	2.329	1.323	2.606	2.702	2.229	2.576	1.426	6.056	2.778	1.289	2.473	2.405	2.581	6.943	1.691	3.937	5.899	3.9	5.456	5.084	4.049	4.726	2.539
2.604	1.957	1.874	1.312	2.03	2.255	1.949	1.87	1.417	4.735	2.419	1.506	2.256	2.09	2.388	5.311	1.64	3.524	5.04	3.54	4.434	4.7	3.379	4.033	2.307
2.949	1.839	1.737	1.364	1.767	2.638	1.726	1.558	1.308	3.442	2.191	1.698	1.793	1.779	3.978	4.481	1.614	3.171	4.987	2.876	3.829	4.96	3.08	3.474	2.05
3.736	1.67	1.489	1.271	1.56	1.868	1.672	1.357	1.631	3.207	1.924	1.542	1.757	2.971	3.02	3.566	1.596	2.819	12.36	2.454	3.684	6.61	2.767	3.427	1.966
3.352	1.625	1.459	1.281	1.644	1.548	1.692	2.593	1.372	3.749	1.722	1.438	1.777	3.164	2.344	2.786	1.721	2.56	11.53	2.247	3.419	4.839	2.604	3.037	1.88
2.969	1.631	1.343	1.267	1.503	1.644	1.755	2.297	2.299	3.471	1.593	1.115	1.969	3.288	1.972	2.553	2.013	2.399	7.964	2.291	3.033	3.893	2.424	2.754	1.857
2.219	1.74	1.22	1.174	1.371	1.48	1.57	2.986	3.44	4.897	1.688	0.966	1.964	2.774	3.193	2.46	2.036	2.103	6.104	2.18	2.671	4.006	2.341	2.449	1.853
2.2	1.763	1.297	1.131	1.436	1.365	2.065	5.035	3.551	5.333	1.575	1.012	2.191	2.599	5.605	2.283	1.853	2.079	7.48	1.981	2.537	3.75	2.19	2.299	1.769
			1.157				4.055				1.086				2.328				1.801				2.257	
2.254	1.688	1.116		1.721	1.614	2.318		3.33	3.974	1.414		2.138	3.064	4.272		1.65	2.023	10.63		2.453	3.46	2.07		1.896
2.35	1.697	1.194	1.129	1.831	1.21	1.973	3.824	3.611	3.254	1.478	1.033	2.086	2.976	4.085	2.304	1.558	2.366	7.871	1.646	2.35	3.444	2.287	2.139	1.866
2.274	1.941	1.281	1.119	1.768	1.299	2.211	3.862	3.53	2.887	1.419	1.12	2.028	2.889	7.138	2.049	1.524	3.107	6.243	1.596	2.303	3.289	2.393	2.636	2.026
2.641	2.354	1.794	1.372	2.149	2.28	2.086	3.296	3.388	2.771	1.418	1.29	1.896	3.211	8.74	2.136	1.574	3.096	5.659	1.517	2.146	3.71	3.917	2.587	1.767
6.525	2.346	1.069	1.262	3.221	2.438	2.358	2.886	2.686	2.405	1.497	1.281	1.893	3.024	6.714	2.227	2.152	3.356	5.832	1.747	1.89	3.529	4.104	1.637	2.882
2.785	2.586	1.339	1.166	2.167	1.763	1.822	1.766	1.972	1.785	1.233	1.255	1.66	2.174	2.901	1.602	1.689	2.107	3.31	1.551	1.765	2.287	2.579	1.12	1.832
2.634	2.58	1.355	1.302	1.99	1.687	1.81	2.032	1.947	1.841	1.262	1.136	1.689	1.964	2.517	1.64	1.612	1.842	2.941	1.546	1.665	2.148	2.678	1.235	1.64
2.501	2.417	1.323	1.162	2.637	1.557	1.693	1.991	1.561	1.644	1.227	1.159	1.701	1.927	2.109	1.439	1.451	1.801	2.553	1.31	1.279	2.08	2.007	1.53	1.956
2.483	2.066	1.3	1.151	1.956	1.556	1.598	1.811	1.898	1.614	0.995	1.094	1.655	1.878	1.722	1.243	2.039	2.188	2.						

1958	1959	1960	1961	1962	1963	1964	1965	1966	1967	1968	1969	1970	1971	1972	1973	1974	1975	1976	1977	1978	1979	1980	1981	1982
1.027	1.339	1.141	1.217	1.021	1.204	1.131	1.148	1.3	1.199	1.8	1.926	1.05	1.041	1.379	1.231	1.026	1.313	2.39	1.334	0.993	1.283	1.041	2.42	1.187
1.138	1.437	1.332	1.25	1.038	1.073	0.923	1.214	1.283	1.129	1.603	1.974	1.046	1.015	1.333	1.344	2.127	1.287	2.381	1.317	0.723	0.951	1.171	2.217	1.11
1.349	1.456	1.028	1.314	1.259	1.062	1.146	1.376	1.266	1.133	1.526	1.966	1.012	1.069	1.229	1.741	2.424	1.263	2.57	1.553	0.846	1.044	1.134	1.8	1.114
1.104	1.364	1.219	1.325	1.448	1.501	1.207	1.321	1.269	1.146	1.369	1.879	0.991	1.131	1.204	1.511	1.313	1.193	2.137	1.389	0.945	1.116	1.059	2.197	1.077
1.033	1.397	1.566	1.337	1.406	1.55	1.142	1.274	1.273	1.176	1.434	1.647	0.993	1.259	1.211	1.49	1.349	1.171	2.064	1.353	0.944	1.103	1.067	1.759	1.259
0.993	1.26	1.816	1.33	1.549	2.094	1.051	1.226	1.281	1.341	1.427	1.487	0.966	1.221	1.216	1.277	1.276	1.106	1.814	1.333	0.911	1.054	1.057	1.541	1.291
1.028	1.214	1.891	1.214	1.895	2	1.048	1.153	1.29	1.219	1.333	1.47	0.97	1.72	1.22	1.377	1.244	1.064	1.827	1.331	0.875	0.996	0.954	1.979	1.499
1.253	1.306	1.679	1.312	1.683	1.993	1.038	1.188	1.306	1.207	1.363	1.296	0.956	1.396	1.234	1.387	1.21	0.968	1.614	1.283	1.085	1.063	1.001	1.931	1.697
1.231	1.295	1.175	0.963	1.259	1.712	0.92	1.676	1.473	1.197	1.431	1.164	1.084	1.189	1.309	1.481	1.223	1.008	1.509	1.217	0.895	0.979	1.346	1.721	1.263
1.277	1.173	1.547	1.291	1.084	1.266	1.15	1.511	1.641	1.19	1.687	1.203	0.94	1.129	1.449	1.433	1.206	1.058	1.536	1.246	1.142	1.621	1.086	1.534	1.213
1.048	1.214	1.611	1.331	1.406	1.281	1.266	1.339	1.773	1.19	1.521	1.289	0.865	1.043	3.33	1.326	1.421	1.116	1.613	1.284	1.007	1.439	1.056	1.676	1.187
1.217	1.29	2.23	1.383	1.28	1.351	1.101	1.067	1.921	1.331	1.449	1.499	0.799	1.035	5.313	1.28	1.54	1.154	1.78	1.286	1.204	1.169	1.021	1.727	1.237
1.294	1.384	5.191	1.463	1.341	1.481	1.621	1.597	3.26	1.606	1.559	2.204	0.757	1.114	4.323	1.52	1.98	1.104	1.656	1.24	2.197	0.857	1.018	1.89	1.363
1.433	3.2	6.014	2.237	2.051	1.553	1.826	1.947	4.513	1.791	1.521	3.693	0.798	1.316	4.914	1.533	2.104	1.07	2.32	1.501	2.164	1.346	1.077	1.904	1.194
1.906	4.211	8.076	1.979	2.731	1.864	2.164	2.673	5.73	2.076	1.659	7.237	0.981	1.951	4.753	1.709	2.541	1.326	7.233	2.273	2.371	1.761	1.221	1.943	1.593
2.537	5.121	5.576	2.544	8.459	2.493	2.326	3.401	5.347	2.114	1.683	8.573	0.919	2.866	3.904	1.696	3.984	1.563	5.38	2.029	2.263	2.134	3.954	3.367	1.706
2.324	6.241	4.481	2.466	11.06	3.143	2.631	7.506	5.364	2.194	1.784	11.84	1.021	7.264	5.093	2.174	11.61	2.367	4.707	3.766	3.927	2.997	9.104	7.337	2.98
6.759	14.34	6.264	5.863	6.86	4.839	8.963	10.44	9.129	2.39	6.299	10.6	2.66	13.4	9.393	3.819	19.19	3.227	9.084	4.826	8.366	6.25	18.49	11.73	4.576
19.54	13.53	12.65	9.801	6.451	6.41	12.31	11.83	23	5.84	6.007	16.33	7.997	25.24	9.999	5.49	26.86	10.19	20.17	5.383	9.796	6.749	13.33	11.19	4.833
20.49	23.59	17.07	17.67	10.57	7.661	18.31	16.74	13.03	18.56	9.309	18.16	12.62	19.84	37.19	14.67	16.39	23.89	18.46	5.21	16.39	16.47	9.573	19.83	10.62
19.17	26.3	10.05	42.84	14.71	11.98	23.77	12.8	16.7	35.44	28.73	14.71	18.54	23.26	39.57	14.37	22.9	15.9	14.86	4.973	17.51	25.03	11.94	37.17	15.26
13.93	24.84	13.01	35.37	13.46	13.93	17.06	19.23	22.84	39.36	22.31	14.47	16.17	27.73	48.21	10.28	28.19	19.11	12.76	4.774	12.7	17.66	13.16	25.79	12.14
11.16	30.46	16.56	26.3	10.2	12.86	31.17	17.07	22.26	34.64	21.96	16.19	17.36	24.5	41.06	12.88	27.8	22.5	8.894	5.7	19.54	15.76	10.36	15.31	12.52
10.47	22.96	13.16	18.13	12.86	13.14	28.86	20.59	15.07	27.84	18.46	11.61	14.41	17.13	29.01	11.44	33.84	19.19	10.12	5.029	11.01	11.61	10.69	15.3	13.83
8.56	20.26	10.61	14.96	11.11	11.1	17.19	30.26	11.91	26.46	13.23	13.01	13.31	13.24	18.26	8.719	30.64	33.79	10.37	4.294	9.723	9.074	9.236	15.57	12.57
6.396	18.5	8.996	10.17	8.316	16.7	13.49	14.04	9.317	18.63	11.09	25.64	9.391	11.29	13.26	8.447	19.83	20.41	8.227	3.514	9.9	7.211	7.004	13.41	10.8
7.107	13.36	8.126	7.433	6.071	24	11.07	11.93	9.76	14.7	9.673	15.44	7.704	8.587	9.59	5.647	13.67	17.01	8.511	2.819	10.71	5.87	5.423	12.11	8.447
7.856	10.73	6.816	6.36	5.309	14.3	9.816	10.26	7.796	11.29	8.503	9.883	5.704	8.68	9.253	4.414	11.21	13.96	7.913	2.504	9.851	4.89	4.671	8.854	6.676
5.917	9.351	5.629	5.67	4.226	8.57	7.796	8.103	6.167	8.834	5.781	6.899	4.536	7.643	9.521	3.91	9.874	8.66	6.643	2.183	10.39	4.006	3.92	7.689	5.63
4.697	7.48	4.224	4.74	4.141	6.02	5.993	7.071	5.061	6.691	4.753	5.349	3.826	6.566	10.72	3.441	8.03	6.609	5.437	2.146	7.759	3.573	3.251	7.05	4.536
3.823	5.553	4.651	3.884	3.643	4.699	5.054	6.583	4.233	5.287	4.187	4.269	3.507	5.179	8.836	2.97	6.474	6.734	5.553	2.049	5.823	2.893	2.734	5.637	3.816
3.247	4.506	4.621	3.549	3.096	4.036	4.531	6.38	3.784	4.649	3.784	3.653	2.824	4.113	7.236	2.879	5.677	4.877	21.39	2.153	4.309	2.559	2.609	4.543	3.3
2.87	4.131	3.51	3.203	2.609	3.816	3.85	5.111	3.423	3.873	4.234	3.243	2.45	3.111	5.824	2.4	5.554	4.21	12.71	2.684	3.73	2.426	2.514	4.396	3.147
2.603	4.267	2.969	2.81	2.529	3.436	3.387	5.033	3.699	3.389	4.176	2.956	2.084	2.686	4.636	2.233	4.296	4.103	10.16	2.814	3.423	2.597	2.399	3.557	2.62
2.423	5.123	2.714	2.591	2.374	3.089	3.129	4.197	5.113	3.196	3.297	2.733	1.839	3.499	3.71	2.187	3.854	4.15	7.2	3.399	3.019	2.351	2.199	3.127	2.206
2.156	4.919	2.773	2.571	2.333	2.789	3.111	3.96	3.443	2.931	3.081	2.373	1.976	3.34	3.879	2.104	3.433	3.626	5.261	3.203	2.799	2.139	2.034	2.676	2.233
2.043	4.833	2.514	2.477	2.246	2.884	2.893	3.889	3.03	2.624	2.716	2.147	2.027	2.589	3.939	1.997	3.443	3.104	4.551	2.807	3.263	1.953	2.297	2.326	2.313
2.147	4.947	2.374	2.49	2.169	3	2.657	4.12	2.649	2.264	3.107	2.05	2.244	2.406	3.479	1.936	3.001	3.037	3.863	2.576	3.231	1.783	2.981	2.169	2.187
2.001	4.517	2.126	2.444	2.136	2.873	2.557	4.623	2.443	2.006	4.623	2.171	2.163	2.374	3.196	1.589	2.716	2.716	3.656	2.394	2.969	1.573	2.683	2.2	2.379
		1.9				2.754				5.127				2.81				3.361				2.259		
1.929	3.986		2.464	1.949	2.551		3.941	2.286	2		2.163	2.107	2.423		1.191	2.517	2.697		2.144	2.636	1.47		2.29	2.337
1.979	3.947	1.794	2.876	2.009	2.387	2.619	3.777	2.146	2.066	3.96	1.857	2.049	2.554	2.737	1.241	2.334	2.561	3.264	2.037	2.367	1.457	1.976	2.064	2.18
2.013	4.649	1.649	3.886	1.857	2.267	2.589	3.177	2.007	1.971	3.329	1.707	1.847	2.354	2.736	1.371	2.186	2.439	3	1.864	2.224	1.489	1.846	1.921	2.111
2.001	4.839	1.583	3.543	1.956	2.763	2.247	2.846	1.99	2.006	3.013	1.647	1.697	2.137	3.11	1.426	2.106	2.394	2.89	1.767	2.227	1.51	1.801	1.861	2.351
1.277	4.413	1.689	2.756	1.494	1.913	2.129	2.533	1.954	2.101	2.85	1.547	1.496	1.96	2.746	1.436	2.01	2.55	2.916	1.724	2.154	1.399	1.693	1.761	2.14
1.368	2.616	1.354	2.109	1.457	1.401	2.069	2.369	1.74	2.007	2.654	1.586	1.426	2.031	2.606	1.189	1.96	3.17	2.799	1.636	2.161	1.269	1.861	1.597	1.959
1.244	1.958	1.377	2.035	1.387	1.334	1.913	2.033	1.823	1.983	2.59	1.313	1.299	2.114	2.379	1.384	1.771	3.03	2.343	1.487	1.733	1.108	1.46	1.583	1.69
1.069	1.83	1.467	1.756	1.557	1.164	1.807	1.724	1.849	1.836	2.389	1.207	1.396	1.836	2.136	1.129	1.861	2.601	2.051	1.21	1.969	0.997	1.61	1.407	1.363
1.022	2.029	1.183	1.266	1.733	1.397	1.304	1.601	1.611	1.621	1.883	1.226	1.321	1.277	1.913	1.381	1.334	1.943	1.70						

1983	1984	1985	1986	1987	1988	1989	1990	1991	1992	1993	1994	1995	1996	1997	1998	1999	2000	2001	2002	2003	2004	2005	2006	2007
1.289	2.076	1.117	1.854	1.969	0.869	0.9771429	2.218571	2.387143	1.351429	1.282857	1.771429	1.033143	2.624286	1.774286	1.221429	1.115714	2.081429	0.8662857	0.796	1.447	1.063	1.661	2.877	2.036
1.36	1.9	1.04	1.783	1.746	1.119	0.9307143	2.148571	2.41	1.278571	1.234286	1.774286	1.006571	2.484286	1.401429	1.2	1.114286	2.021429	0.9347143	1.211	1.283	1.193	1.569	2.833	1.769
1.263	1.793	1.039	2.053	1.646	1.124	1.067143	1.72	2.192857	1.217143	1.232857	1.598571	1.029429	2.07	1.357143	1.198571	1.165714	2.007143	0.9454286	0.936	1.263	1.171	3.559	2.464	1.669
1.307	1.586	0.912	1.903	1.61	1.074	0.9798571	1.698571	1.654286	1.368571	1.238571	1.671429	0.9435714	2.124286	1.358571	1.168571	1.07	1.971429	0.9327143	0.862	1.336	0.969	4.693	2.399	1.649
1.14	1.439	0.731	1.724	1.597	1.004	0.9828571	1.462857	1.942857	1.57	1.137857	1.445714	1.164429	2.038571	1.235714	1.110571	1.064286	1.88	0.9081429	0.934	1.324	0.96	3.104	2.289	1.546
1.161	1.286	0.579	1.42	1.607	0.926	0.8942857	1.548571	2.558571	1.236143	1.131429	1.31	1.083143	2.558571	1.268571	1.095714	1.038571	1.701429	0.9	0.878	1.163	1.124	2.279	2.11	1.537
1.224	1.167	0.647	1.227	1.58	0.943	0.9707143	1.334286	2.437143	1.254286	1.020857	1.367143	0.9741429	2.588571	1.371429	1.031286	1.011143	1.615714	0.8274286	0.839	1.183	1.086	2.17	1.79	1.463
1.141	1.144	0.807	2.68	1.315	0.821	0.9742857	1.454286	2.385714	1.158571	1	1.33	1.742857	2.345714	1.388571	1.011571	1.005429	1.594286	0.7795714	0.961	1.001	1.007	1.771	1.79	1.406
1.187	1.061	0.838	6.476	1.351	0.937	0.8978571	1.462857	2.234286	1.184286	1.05	1.87	1.307143	1.968571	1.278571	0.9647143	1.012857	1.514286	0.7765714	1.017	1.004	0.916	1.921	2.023	1.397
1.337	1.025	0.844	4.557	2.279	0.906	1.147143	1.538571	2.198571	1.214286	1.207143	2.128571	1.438571	2.001429	1.232857	0.9157143	0.9887143	1.515714	0.8182857	0.969	0.937	1.086	2.14	1.857	1.701
1.354	1.058	0.971	3.763	2.014	0.854	1.165714	1.468571	2.105714	1.284286	1.088571	2.24	1.63	3.27	1.237143	1.172857	1.022286	1.41	0.8571429	0.882	2.176	1.281	2.331	1.761	4.221
1.184	1.193	1.045	3.454	1.874	0.943	1.172857	1.471429	2.158571	1.441429	1.4	2.155714	1.49	2.812857	3.055714	1.274286	1.245714	1.408571	0.8264286	0.816	1.701	1.611	2.053	1.776	5.621
1.243	1.211	0.995	5.377	1.903	1.015	1.285714	1.732857	2.084286	1.451429	1.524286	2.144286	1.395714	2.455714	2.91	1.445714	1.598571	1.484286	0.8545714	0.875	2.186	1.989	2.094	1.984	6.68
1.321	1.223	1.274	5.099	3.139	1.354	1.222857	3.144286	4.225714	1.902857	1.925714	2.73	1.608571	3.007143	2.45	1.551429	1.395714	1.787143	0.932	1.043	2.38	2.737	2.429	3.376	4.69
1.393	1.293	2.719	6.423	3.851	1.787	1.575714	3.215714	4.631429	1.82	2.201429	3.498571	1.722857	9.438571	2.165714	1.478571	1.318571	2.351429	1.058571	2.016	3.479	3.883	2.844	5.8	5.203
3.363	3.02	3.446	6.794	5.777	3.879	3.964286	6.685714	5.415714	2.185714	2.531429	8.484286	2.002857	8.002857	3.988571	1.587143	2.461429	4.06	1.078571	2.731	3.919	3.693	3.341	5.791	5.603
5.827	3.004	3.214	10.46	6.996	3.484	4.647143	9.255714	11.56143	2.467143	3.567143	9.037143	2.557143	9.504286	6.22	5.397143	4.398571	6.914286	2.437143	2.826	8.679	4.17	5.597	7.507	8.184
4.709	2.434	6.144	9.713	13.04	3.706	8.555714	9.57	9.17	4.491429	4.978571	7.572857	3.751429	8.01	7.265714	11.33286	4.15	9.067143	3.642857	4.136	6.897	5.966	5.173	11.671	11.424
6.117	3.12	5.98	10.4	14.47	6.354	18.64286	12.78571	14.49143	5.572857	8.658571	13.67714	7.271429	6.96	12.93571	11.98571	3.898571	7.417143	4.631429	4.057	6.45	5.3	9.207	10.42	14.909
7.1	6.926	8.409	9.336	11.41	9.317	11.54857	10.33286	34.71429	4.441429	16.71429	13.57143	12.87143	14.21571	24.98571	9.178571	6.028571	6.968571	6.63	9.757	9.989	5.03	12.971	17.143	18.029
12.29	7.319	13.27	16.84	7.393	8.21	9.074286	20.15714	33.64286	5.867143	12.12	14.75714	12.18571	18.82857	17.87143	22.18	14.18	11.45429	7.687143	24.686	16.83	6.766	8.896	18.6	16
13.61	9.231	9.874	29.67	6.607	9.444	11.83857	32.32857	22.57143	6.475714	15.85429	12.04286	19.85714	25.87143	26.5	33.14286	14.8	10.07429	7.432857	39.543	22.214	7.053	10.846	14.371	21.729
10.76	9.189	9.976	16.69	6.884	11.24	17.95714	19.97143	19.01429	5.644286	13.97286	10.63	44.62857	30.77143	20.97143	13.17143	15.22857	10.20429	9.517143	35.529	14.9	8.26	32.243	14.771	21.729
8.466	10.87	7.836	12.77	6.707	9.9	15.54286	14.32857	15.35714	7.525714	16.17571	8.651429	20.98571	21.21429	18.44286	14.2	12.43571	9.18	7.348571	39.929	12.086	6.641	25.229	17.986	14.557
6.407	10.24	6.81	9.164	5.889	7.869	9.68	14.61429	25.54286	7.154286	13.74286	7.64	16.18571	15.12857	12.28	14.58571	13.37143	9.572857	8.055714	31.843	10.661	6.531	18.6	13	13.671
6.13	9.224	5.257	7.749	4.501	5.933	8.667143	13.5	20.25714	5.744286	8.265714	7.041429	13.91429	19.22857	8.801429	10.1	11.95714	7.794286	5.615714	24	7.924	7.199	16.971	9.946	9.701
6.069	7.211	4.613	6.514	4.137	4.587	6.644286	10.06	16.32857	7.9	8.2	5.415714	13.82857	13.44286	8.222857	9.241429	9.224286	6.672857	4.284286	13.357	6.323	7.043	11.629	7.62	8.343
6.714	5.674	3.76	5.35	3.794	3.714	7.287143	8.141429	12.6	14.67571	19.12857	4.422857	10.66286	10.06714	7.24	6.707143	8.951429	5.792857	3.212857	11.714	5.156	5.321	8.071	5.861	6.807
6.746	4.681	3.181	4.497	5.656	3.076	6.671429	6.49	9.468571	7.117143	15.95714	3.744286	8.118571	8.474286	5.987143	4.912857	6.974286	4.89	2.491429	8.314	4.071	4.36	7.027	4.539	5.886
4.981	3.79	2.661	4.159	6.134	2.443	4.074286	9.445714	7.702857	6.717143	12.68571	3.375714	8.875714	6.682857	4.892857	3.975714	6.612857	4.134286	2.25	6.214	3.413	3.323	5.437	3.933	4.569
3.789	3.801	2.294	3.521	3.953	2.217	3.261429	6.827143	6.44	5.061429	9.798571	2.867143	6.988571	6.425714	4.08	3.938571	5.555714	3.534286	1.895714	5.026	2.943	2.623	4.346	3.28	3.641
3.271	3.341	2.104	3.076	3.551	2.034	2.857143	4.901429	5.93	3.808571	7.734286	2.637143	6.055714	4.964286	3.471429	3.292857	5.115714	3.084286	1.617143	4.269	2.52	2.619	4.194	2.91	3.166
2.647	2.654	3.004	2.663	3.81	1.783	2.604286	4.06	5.055714	3.141429	6.977143	2.312857	5.317143	4.161429	3.267143	2.951429	4.484286	2.544286	1.497143	3.84	2.146	2.589	4.73	2.683	2.736
2.309	2.227	2.917	2.256	3.336	1.63	2.682857	4.064286	4.135714	2.92	6.49	2.06	4.208571	3.367143	2.96	2.658571	3.678571	2.074286	1.364286	3.333	1.917	4.91	4.68	2.29	2.431
2.083	1.966	2.359	2.254	2.993	1.779	4.352857	3.402857	3.537143	2.828571	5.63	2.061429	3.578571	3.025714	2.612857	2.291429	3.194286	1.882857	1.272857	3.286	1.789	4.92	3.88	2.07	2.201
1.941	1.906	2.53	2.306	2.504	1.663	4.582857	2.881429	3.201429	2.552857	5.011429	1.874286	3.298571	2.998571	2.494286	2.07	2.704286	2.337143	1.255714	4.283	1.681	3.567	3.27	1.907	2.014
1.809	1.917	4.367	2.614	2.169	1.567	3.882857	2.551429	2.884286	2.551429	4.847143	1.801429	2.862857	2.802857	2.435714	1.901429	2.381429	2.242857	1.232857	3.5	1.673	3.564	12.129	1.979	1.934
1.767	1.894	3.98	2.617	1.981	1.561	3.08	2.22	2.63	2.427143	5.22	1.664286	2.672857	3.228571	2.648571	1.914286	2.045714	2.114286	1.211429	2.839	1.64	3.693	12.181	2.074	2.016
1.65	2.023	3.634	2.853	1.997	1.747	2.554286	1.947143	2.351429	2.605714	4.998571	1.557143	2.47	2.83	2.414286	1.87	1.945714	1.891429	1.16	2.679	1.524	3.121	7.191	2.037	1.964
	2.08				1.974				2.39				3.051429				1.99							
1.553		3.416	3.274	1.786		2.322857	3.394286	2.19		4.488571	1.658571	2.604286		2.417143	1.774286	1.76		1.087143	2.614	1.477	2.563	11.577	1.973	2.231
1.526	2.224	3.111	3.96	1.746	1.644	2.511429	3.321429	2	2.318571	4.032857	1.587143	3.067143	2.758571	2.377143	1.677143	3.008571	1.731429	1.061429	2.597	1.454	2.204	8.304	1.786	2.564
1.439	2.041	3.739	3.354	1.72	1.896	2.695714	2.745714	1.962857	2.311429	3.815714	1.614286	3.094286	2.571429	2.291429	1.574286	2.677143	1.657143	1.054286	2.347	2.174	2.71	13.847	1.666	

2008	2009
1.19	1.069
1.163	1.064
1.131	0.999
1.164	0.961
1.12	0.948
1.123	0.966
1.141	0.973
1.134	0.983
1.165	1.044
1.163	0.978
1.246	1.017
1.224	1.099
1.134	1.047
1.201	1.076
1.837	1.557
2.134	2.693
2.121	3.021
4.597	3.13
5.691	4.304
14.239	6.897
32.329	8.563
20.9	11.437
13.657	7.763
11.986	7.827
11.386	9.003
9.501	7.067
9.201	5.693
6.711	6.689
5.356	6.407
4.541	4.981
4.043	4.911
3.546	4.71
2.996	5.241
2.769	4.199
2.401	3.286
2.354	2.767
2.234	2.391
2.131	2.2
2.133	1.973
2.021	2.031
1.977	1.857
1.847	2.449
1.703	2.453
1.624	2.606
1.619	2.221
1.591	1.736
1.443	1.463
1.294	1.301
1.249	1.028
1.149	1.034
1.048	1.214
1.086	1.171