



Stantec
 Stantec Consulting Ltd.
 100-300 Hagey Boulevard
 Waterloo ON N2L 0A4
 Tel: (519) 579-4410
 www.stantec.com

Copyright Reserved
 The Contractor shall verify and be responsible for all dimensions. DO NOT scale the drawing - any errors or omissions shall be reported to Stantec without delay.
 The Copyrights to all designs and drawings are the property of Stantec. Reproduction or use for any purpose other than that authorized by Stantec is forbidden.

Notes
 1. BENCHMARK: ELEVATIONS ARE GEODETIC (CGVD 1928: 1978 ADJUSTMENT), DERIVED BY DIFFERENTIAL GPS OBSERVATIONS.
 PROJECTION: UNIVERSAL TRANSVERSE MERCATOR (UTM, ZONE 17, CMB1'00"W)
 DATUM: NAD 83 (CSRS)
 2. ORIGINAL GROUND TOPOGRAPHY BASED ON LIDAR SURVEY RECEIVED (NOV. 2014) AND SUPPLEMENTED BY STANTEC CONSULTING (MAY 2014, AUG. 2014 & JUNE 2015)

Key Map NTS.

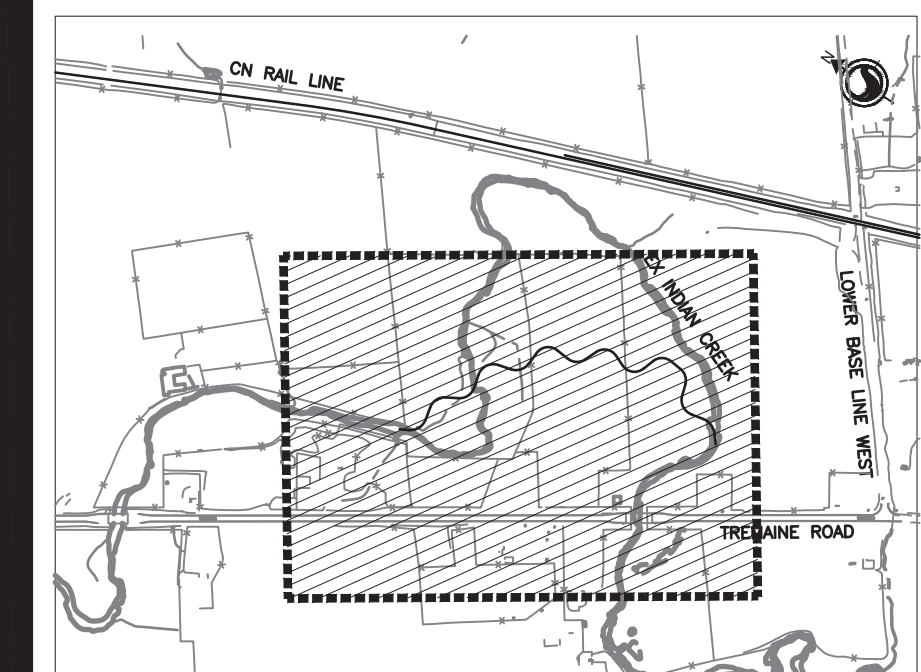

- Legend**
- LIMIT OF CONSTRUCTION
 - SWALE
 - COIR MATTING
 - JUTE MATTING
 - STRAW MATTING
 - CONSTRUCTION ENTRANCE
 - RIp RAP
 - ROCK CHECK DAM
 - SILT FENCE
 - SNOW FENCE
 - SHORT TERM TREE PROTECTION
 - LONG TERM TREE PROTECTION

0	ISSUED FOR CONSTRUCTION	HA	HA	2021.07.30
Revision		By	Appd	YYYY.MM.DD
File Name:	160960844_C-601EC			2021.03.05
		Dwn.	Chkd.	Dsgn.
				YY.MM.DD

Permit-Seal

ISSUED FOR CONSTRUCTION

Client/Project
 CANADIAN NATIONAL RAILWAY

MILTON LOGISTICS HUB - NATURAL CHANNEL DESIGN FOR INDIAN CREEK AND TRIBUTARY A
 Milton, ON

Title
 INDIAN CREEK
 SEDIMENT AND EROSION
 CONTROL PLAN

Project No. 160960844
 Scale 1:1000
 Revision 0
 Sheet 14 of 29
 Drawing No. 01-C-601



NOTES:
 1. APPLY STRAW MULCH AND SEED TO ALL DISTURBED AREAS THAT DO NOT HAVE MATTING PROTECTION.
 2. CONTRACTOR TO DEVELOP SITE ACCESS AND STAGING PLAN.

V:\010047\160960844\160960844_C-601\160960844_C-601_EC.dwg
 16/03/2021 13:06:00 P.M. By: Stantec/ArchD

ORIGINAL SHEET - ARCH D



Stantec
 Stantec Consulting Ltd.
 100-300 Hogey Boulevard
 Waterloo ON N2L 0A4
 Tel: (519) 579-4410
 www.stantec.com

Copyright Reserved

The Contractor shall verify and be responsible for all dimensions. DO NOT scale the drawing.
 - any errors or omissions shall be reported to Stantec without delay.
 The Copyright to all designs and drawings are the property of Stantec. Reproduction or use for any purpose other than that authorized by Stantec is forbidden.

Notes

- BENCHMARK: ELEVATIONS ARE GEOODEIC (CGVD 1928: 1978 ADJUSTMENT), DERIVED BY DIFFERENTIAL GPS OBSERVATIONS.
 PROJECTION: UNIVERSAL TRANSVERSE MERCATOR (UTM, ZONE 17, CMB1'00'W)
 DATUM: NAD 83 (CSRS)
- ORIGINAL GROUND TOPOGRAPHY BASED ON LIDAR SURVEY RECEIVED (NOV. 2014) AND SUPPLEMENTED BY STANTEC CONSULTING (MAY 2014, AUG. 2014 & JUNE 2015)

Key Map NTS.

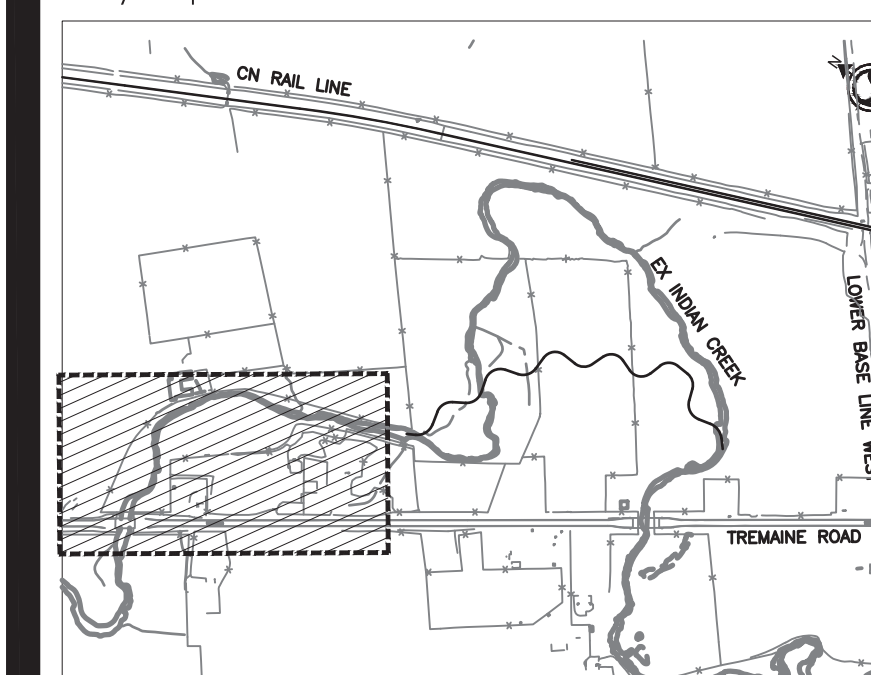

Legend

- LIMIT OF CONSTRUCTION
- SWALE
- NO STRIPPING
- TREE REMOVAL
- EROSION CONTROL BLANKET
- CONSTRUCTION ENTRANCE
- SILT FENCE
- SNOW FENCE
- SHORT TERM TREE FENCE
- LONG TERM TREE FENCE
- SEDIMENT BASIN SLOPES

0	ISSUED FOR CONSTRUCTION	HA	HA	2021.07.30
Revision		By	Appd	YYYY.MM.DD

File Name:	160960844_C-602EC	Dwn.	Chkd.	Dgn.	2021.02.12
					YY.MM.DD

Permit-Seal

ISSUED FOR CONSTRUCTION



Client/Project
 CANADIAN NATIONAL RAILWAY

MILTON LOGISTICS HUB - NATURAL CHANNEL DESIGN FOR INDIAN CREEK AND TRIBUTARY A

Milton, ON

Title
 UPPER INDIAN CREEK
 SEDIMENT AND EROSION
 CONTROL PLAN

Project No.	160960844	Scale	1:500
-------------	-----------	-------	-------

Revision	0	Sheet	15 of 29	Drawing No.	01-C-602
----------	---	-------	----------	-------------	----------

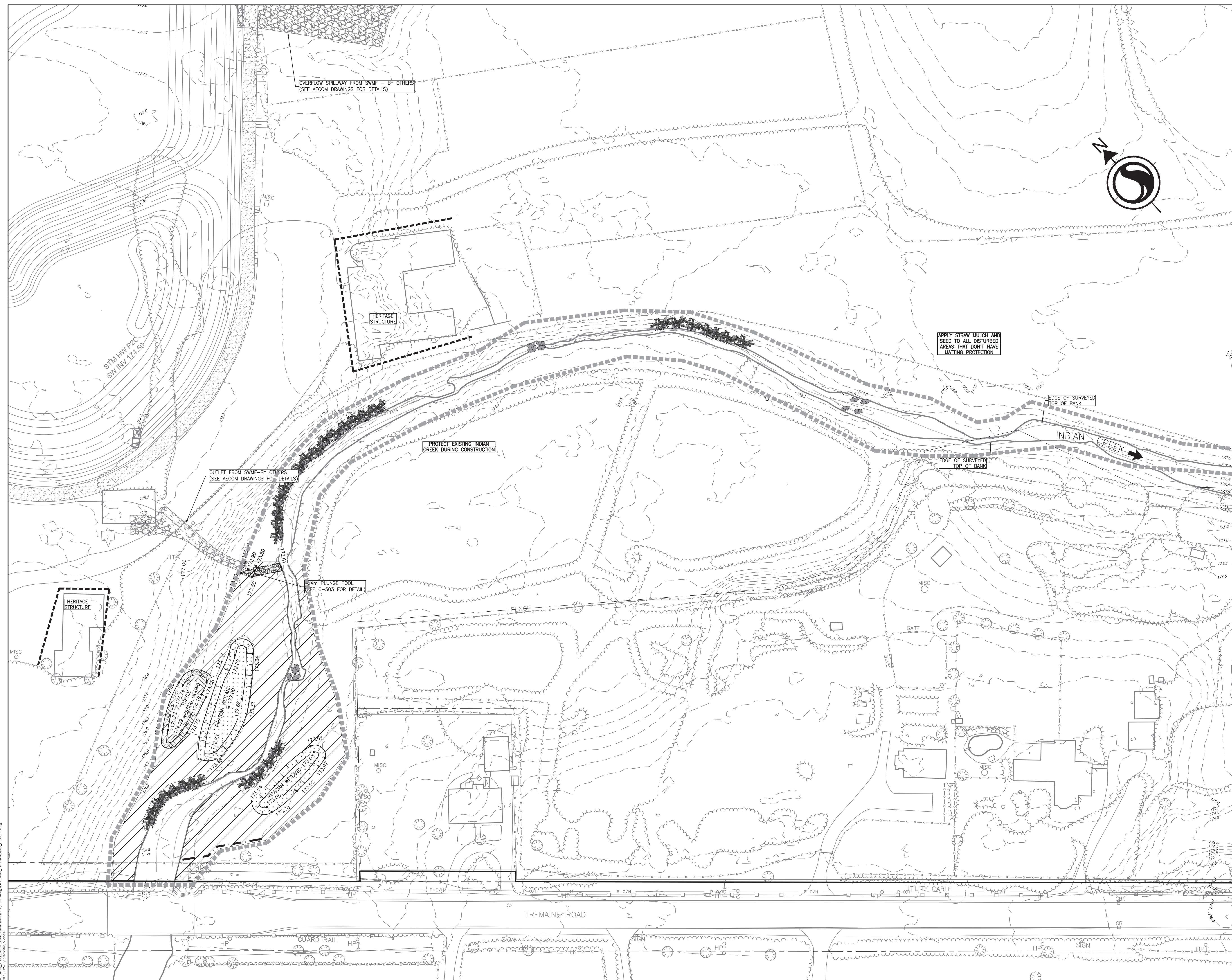

C:\Users\m11\OneDrive\Documents\160960844\160960844_C-602EC.dwg
 2021.02.12 10:29:58 AM by: h11@stantec.com

ORIGINAL SHEET - ARCH D