

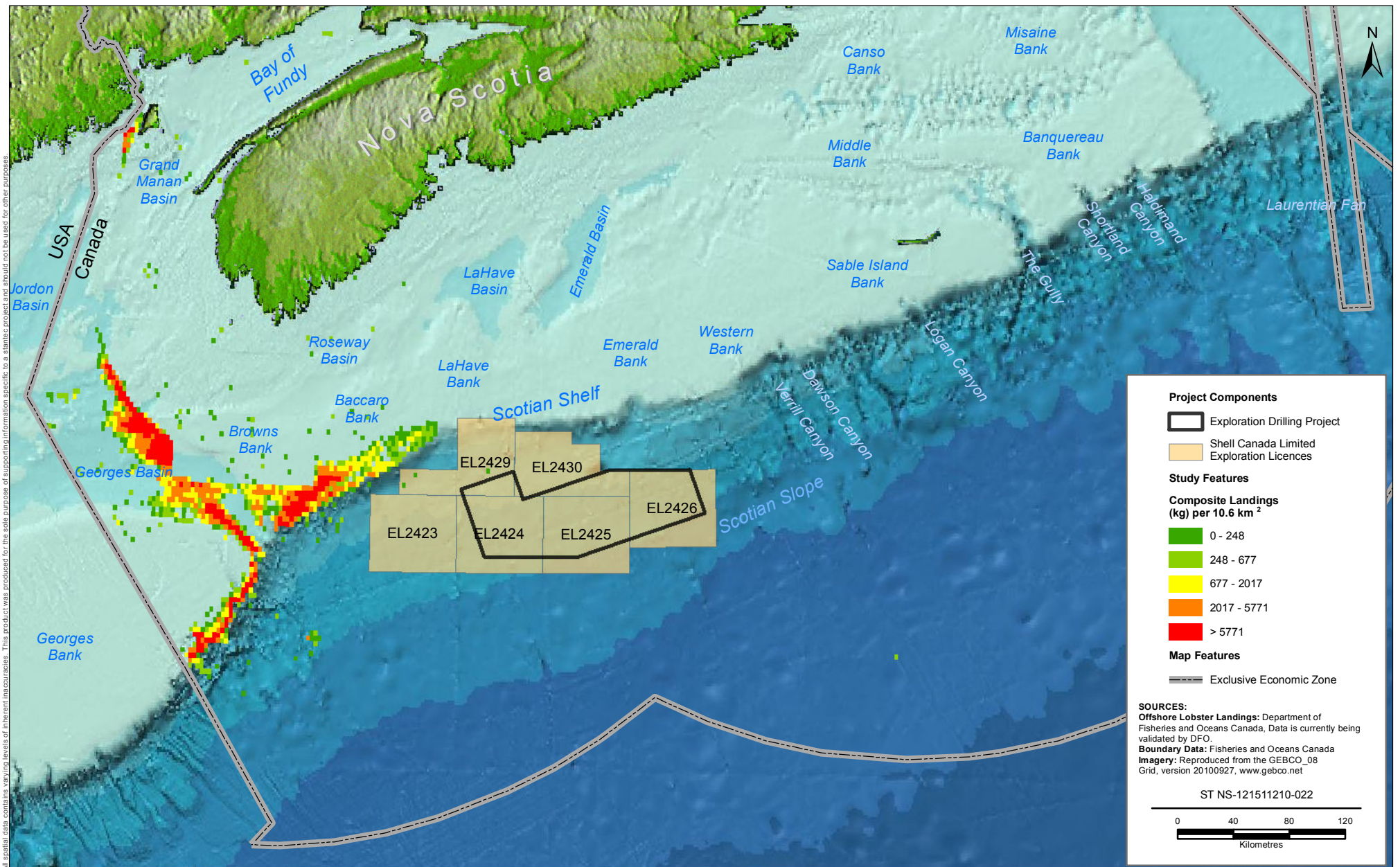

APPENDIX E

Fisheries Landings Data



PREPARED BY:
M Huskins-Shupe

REVIEWED BY:
C Shupe

CLIENT:

Shelburne Basin Exploration

Offshore Lobster Landings, 2006-2010

FIGURE NO.:
1

DATE:
May 29, 2014

 Stantec

All spatial data contains varying levels of inherent inaccuracies. This product was produced for the sole purpose of supporting information specific to a static project and should not be used for other purposes.

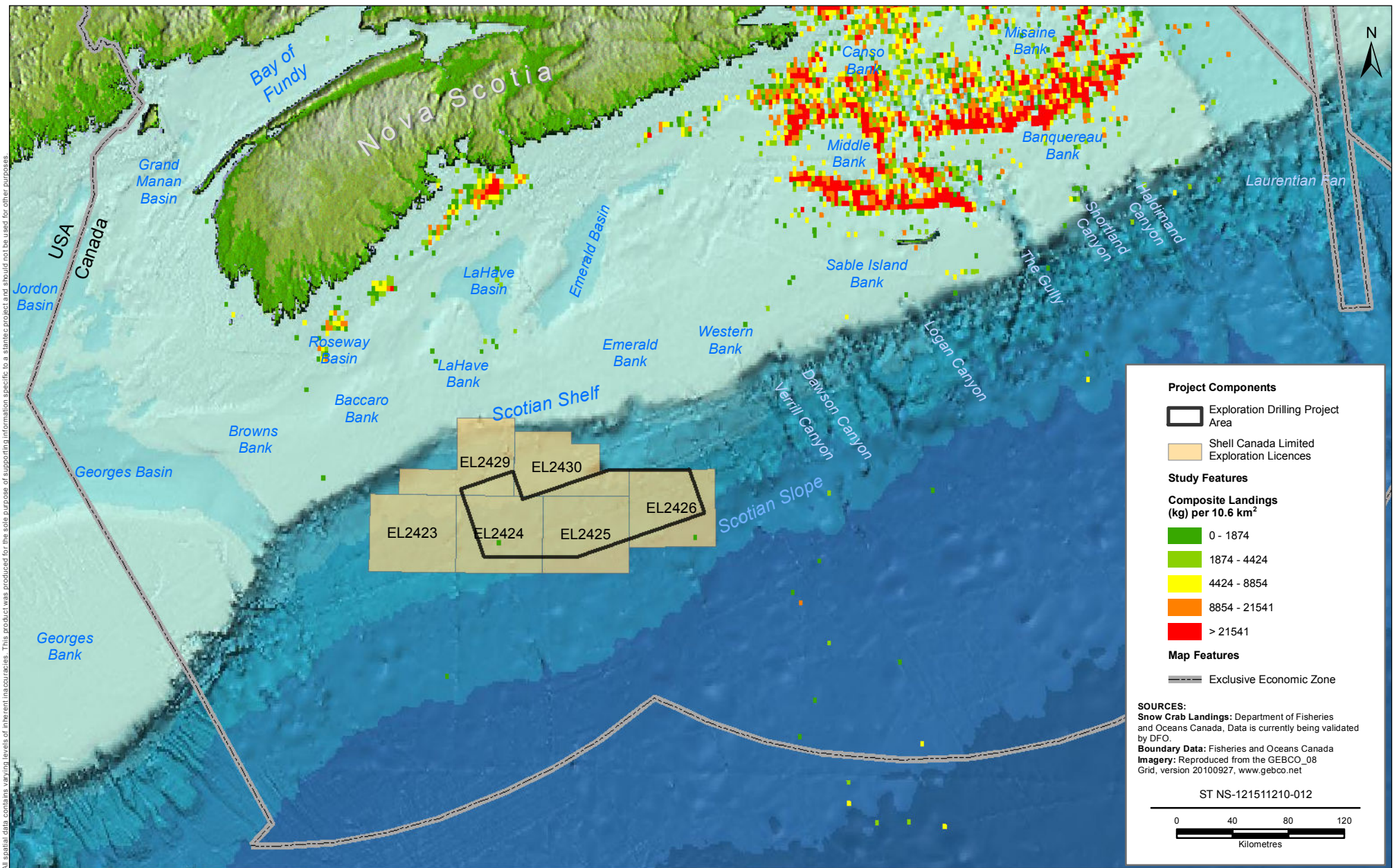

PREPARED BY: M. Huskins-Shupe
REVIEWED BY: C Shupe
CLIENT: 

Shelburne Basin Exploration

Snow Crab Landings, 2006-2010

FIGURE NO.:	2
DATE:	May 29, 2014
	

All spatial data contains varying levels of inherent inaccuracies. This product was produced for the sole purpose of supporting information specific to a static project and should not be used for other purposes.

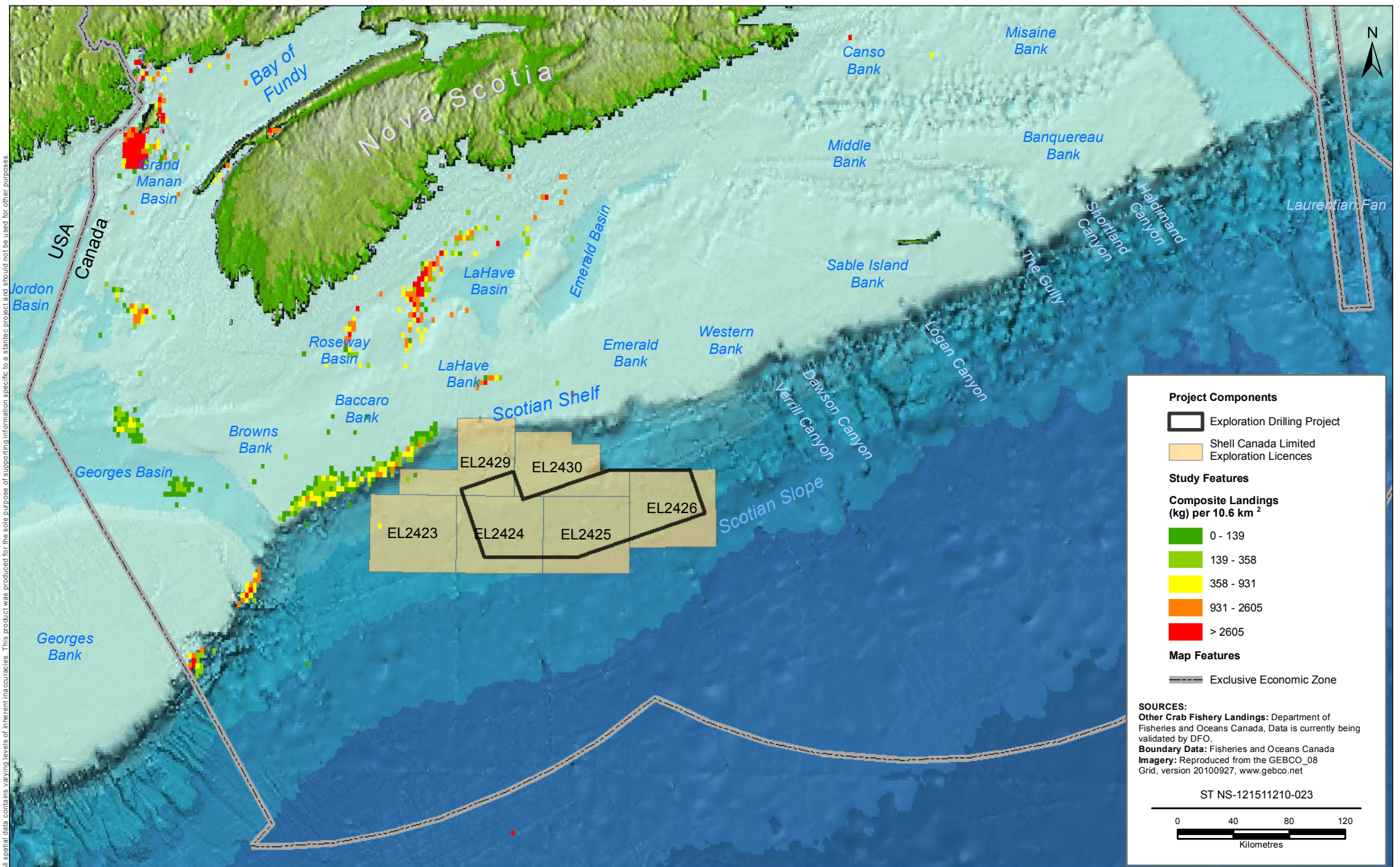

PREPARED BY: M Huskins-Shupe
REVIEWED BY: C Shupe
CLIENT: 

Shelburne Basin Exploration

Other Crab Landings, 2006-2010

FIGURE NO.:	3
DATE:	May 29, 2014
	

All spatial data contains varying levels of inherent inaccuracies. This product was produced for the sole purpose of supporting information specific to a static project and should not be used for other purposes.

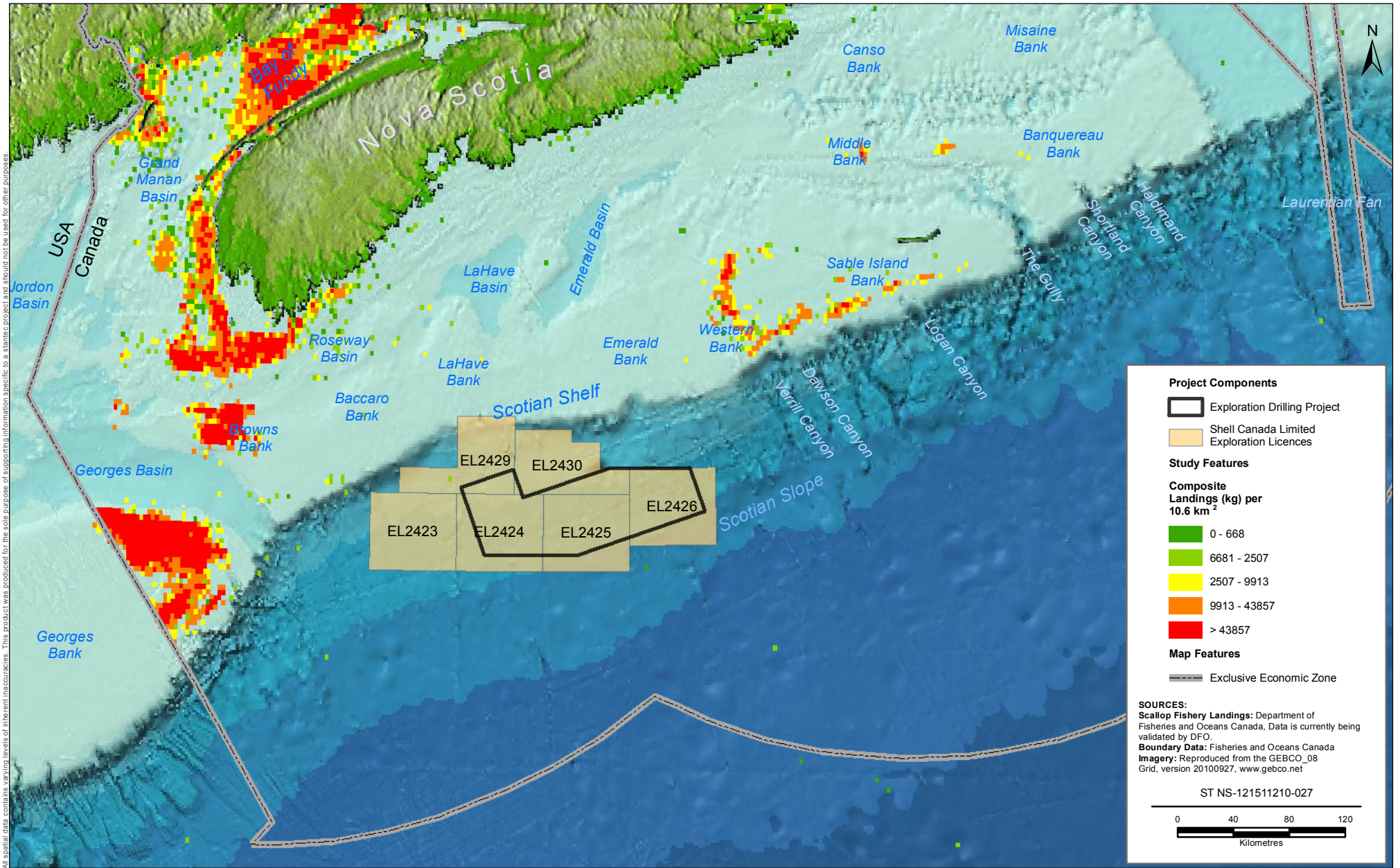

PREPARED BY:
M Huskins-Shupe

REVIEWED BY:
C Shupe

CLIENT:

Shelburne Basin Exploration

Scallop Landings, 2006-2010

FIGURE NO.:
4

DATE:
May 29, 2014



All spatial data contains varying levels of inherent inaccuracies. This product was produced for the sole purpose of supporting information specific to a static project and should not be used for other purposes.

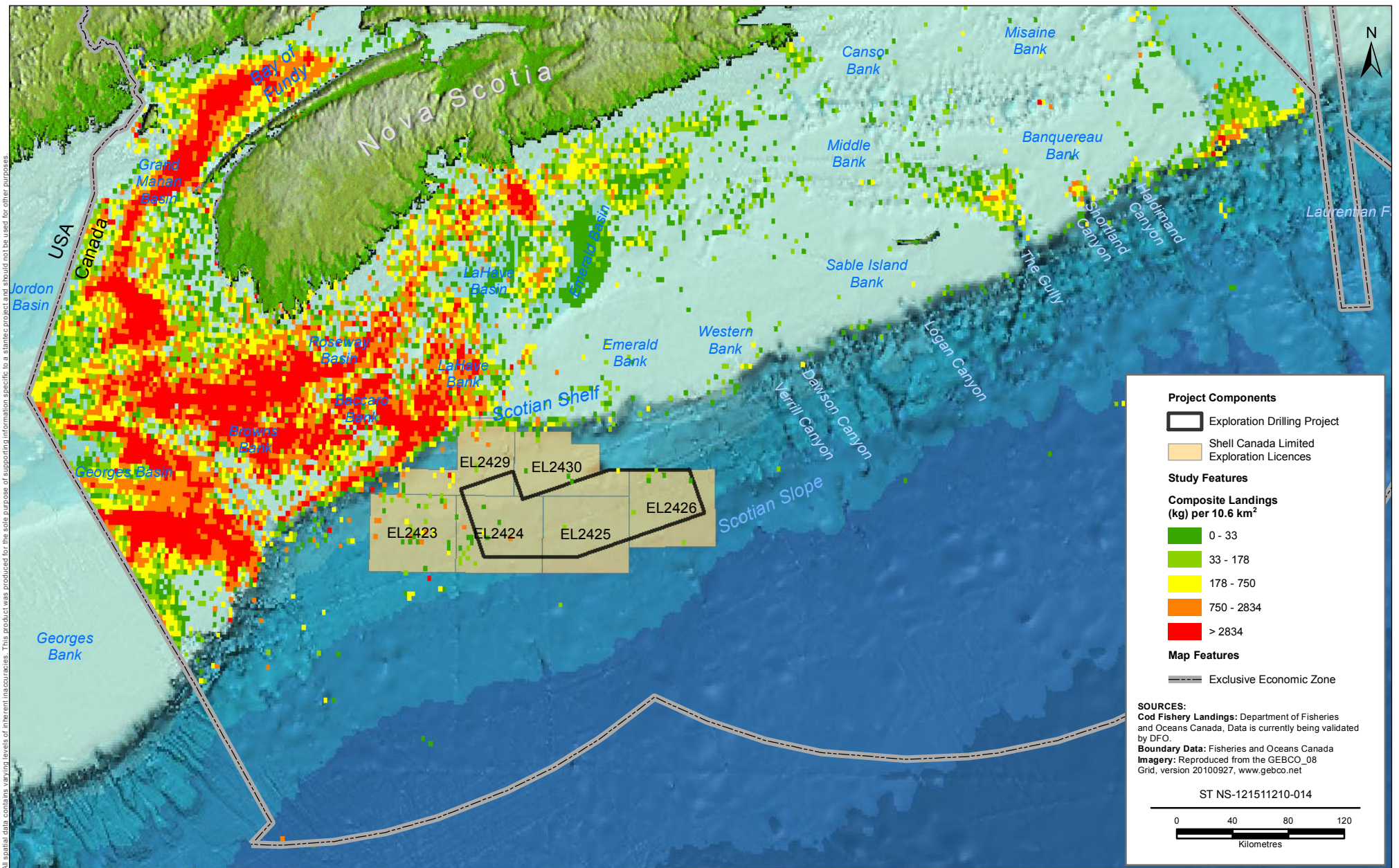

PREPARED BY:
M Huskins-Shupe

REVIEWED BY:
C Shupe

CLIENT:

Shelburne Basin Exploration

Cod Landings, 2006-2010

FIGURE NO.:
5

DATE:
May 29, 2014



All spatial data contains varying levels of inherent inaccuracies. This product was produced for the sole purpose of supporting information specific to a static project and should not be used for other purposes.

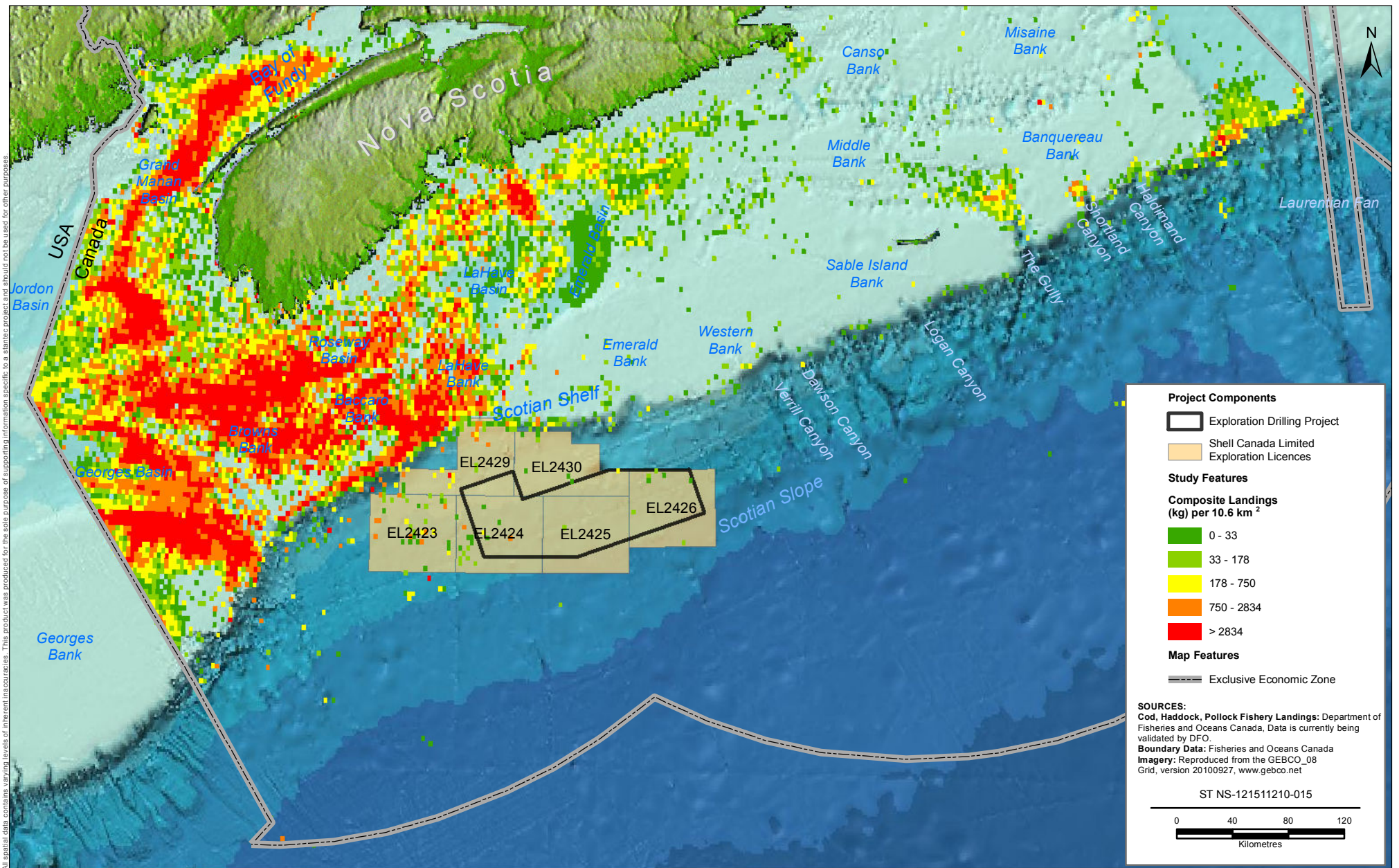

PREPARED BY:
M Huskins-Shupe

REVIEWED BY:
C Shupe

CLIENT:

Shelburne Basin Exploration

Cod, Haddock and Pollock Landings, 2006-2010

FIGURE NO.:
6

DATE:
May 29, 2014



All spatial data contains varying levels of inherent inaccuracies. This product was produced for the sole purpose of supporting information specific to a static project and should not be used for other purposes.

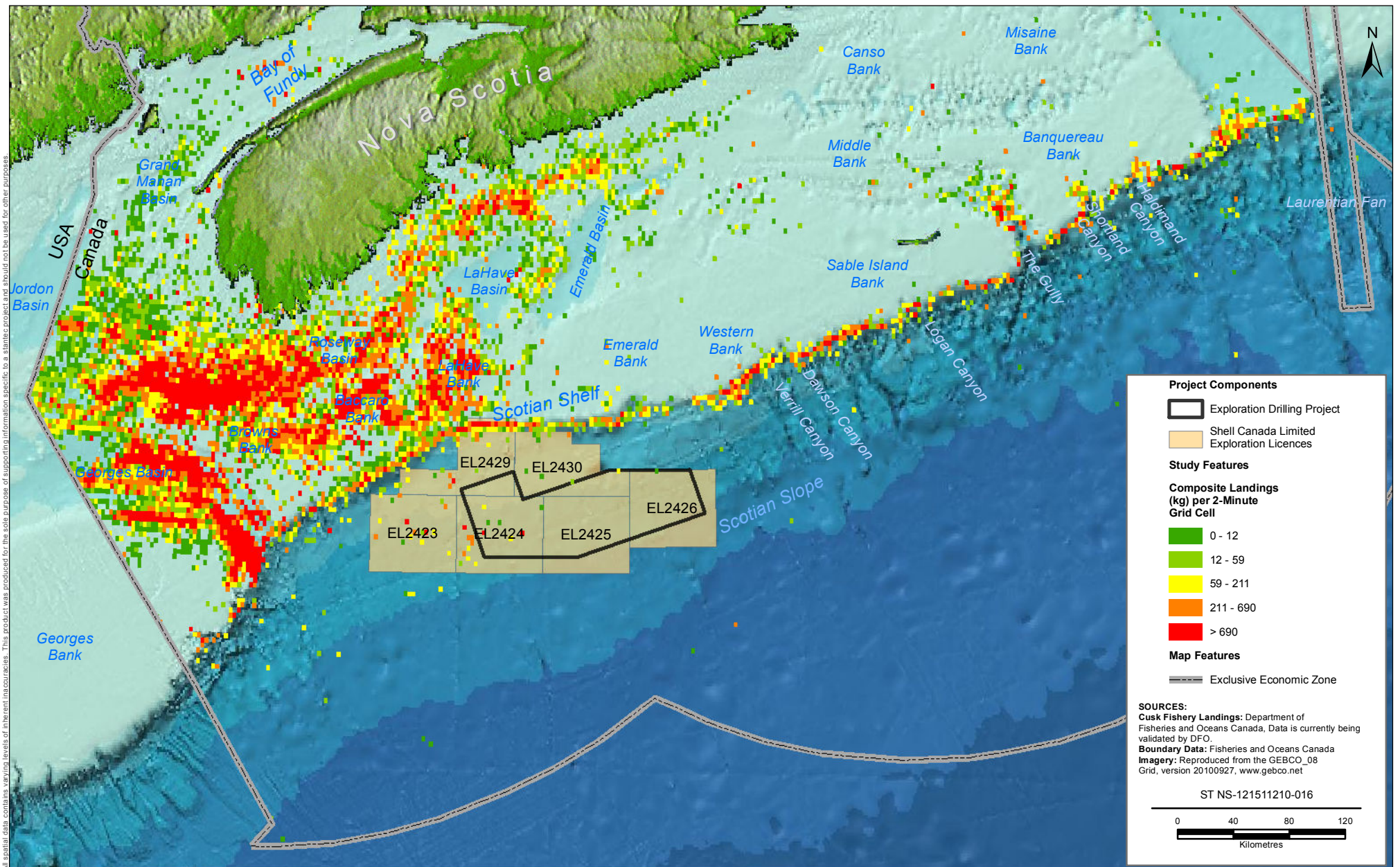

PREPARED BY: M Huskins-Shupe
REVIEWED BY: C Shupe
CLIENT: 

Shelburne Basin Exploration

Cusk Landings, 2006-2010

FIGURE NO.: 7
DATE: May 29, 2014

All spatial data contains varying levels of inherent inaccuracies. This product was produced for the sole purpose of supporting information specific to a static project and should not be used for other purposes.

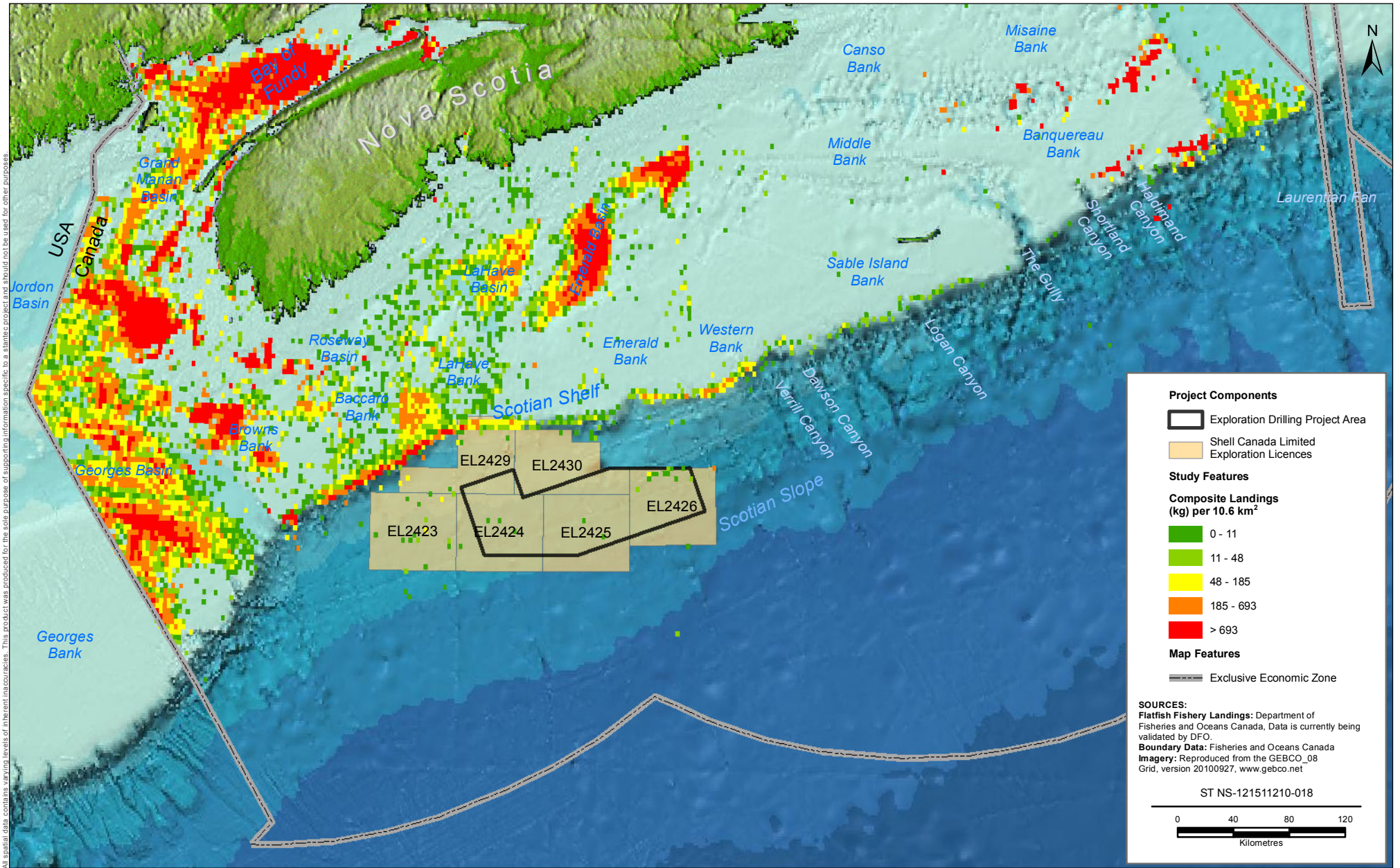

PREPARED BY:
M Huskins-Shupe

REVIEWED BY:
C Shupe

CLIENT:

Shelburne Basin Exploration

Flatfish Landings, 2006-2010

FIGURE NO.:
8

DATE:
May 29, 2014



All spatial data contains varying levels of inherent inaccuracies. This product was produced for the sole purpose of supporting information specific to a static project and should not be used for other purposes.

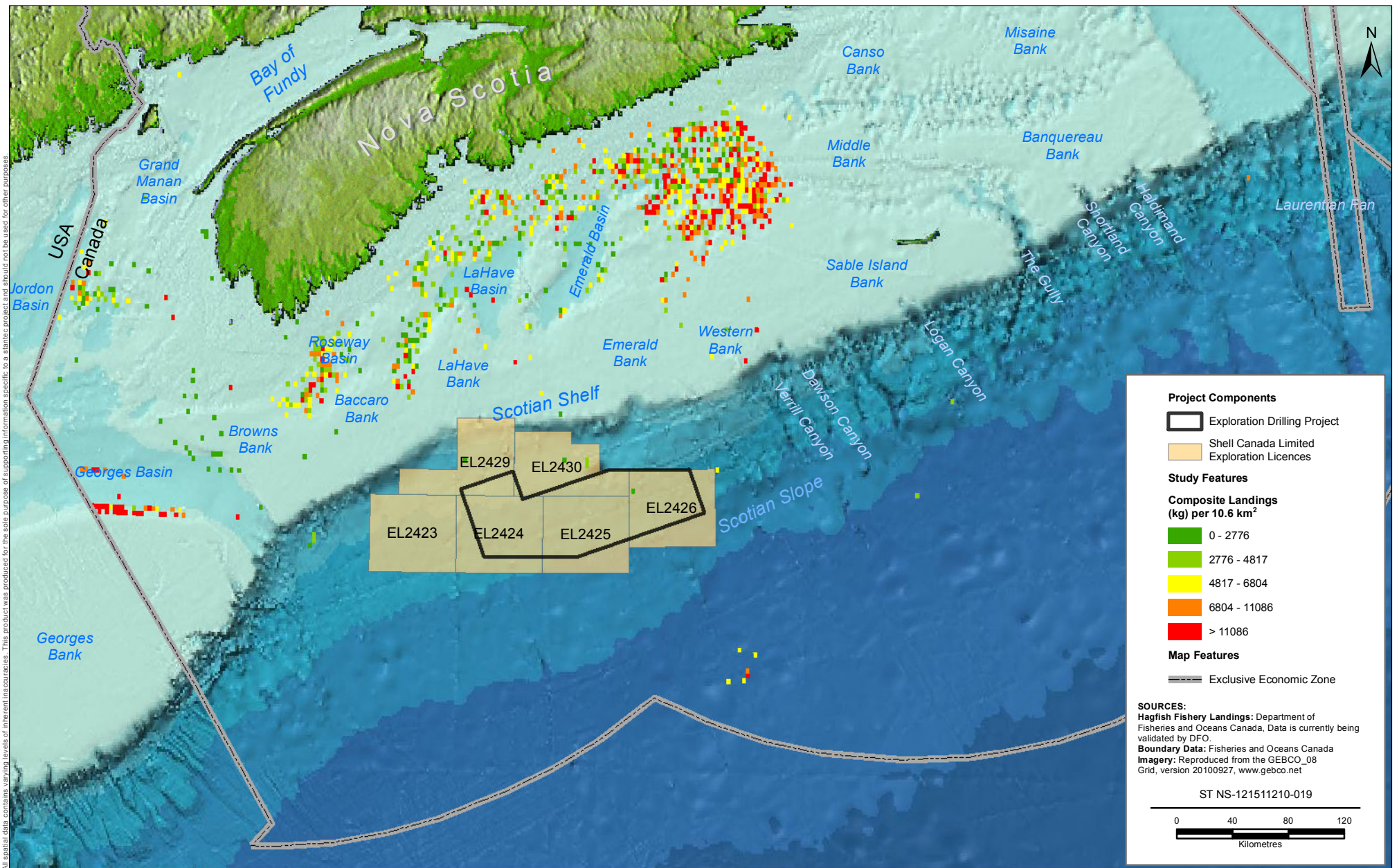

PREPARED BY: M Huskins-Shupe
REVIEWED BY: C Shupe
CLIENT: 

Shelburne Basin Exploration

Hagfish Landings, 2006-2010

FIGURE NO.:	9
DATE:	May 29, 2014
	

All spatial data contains varying levels of inherent inaccuracies. This product was produced for the sole purpose of supporting information specific to a static project and should not be used for other purposes.

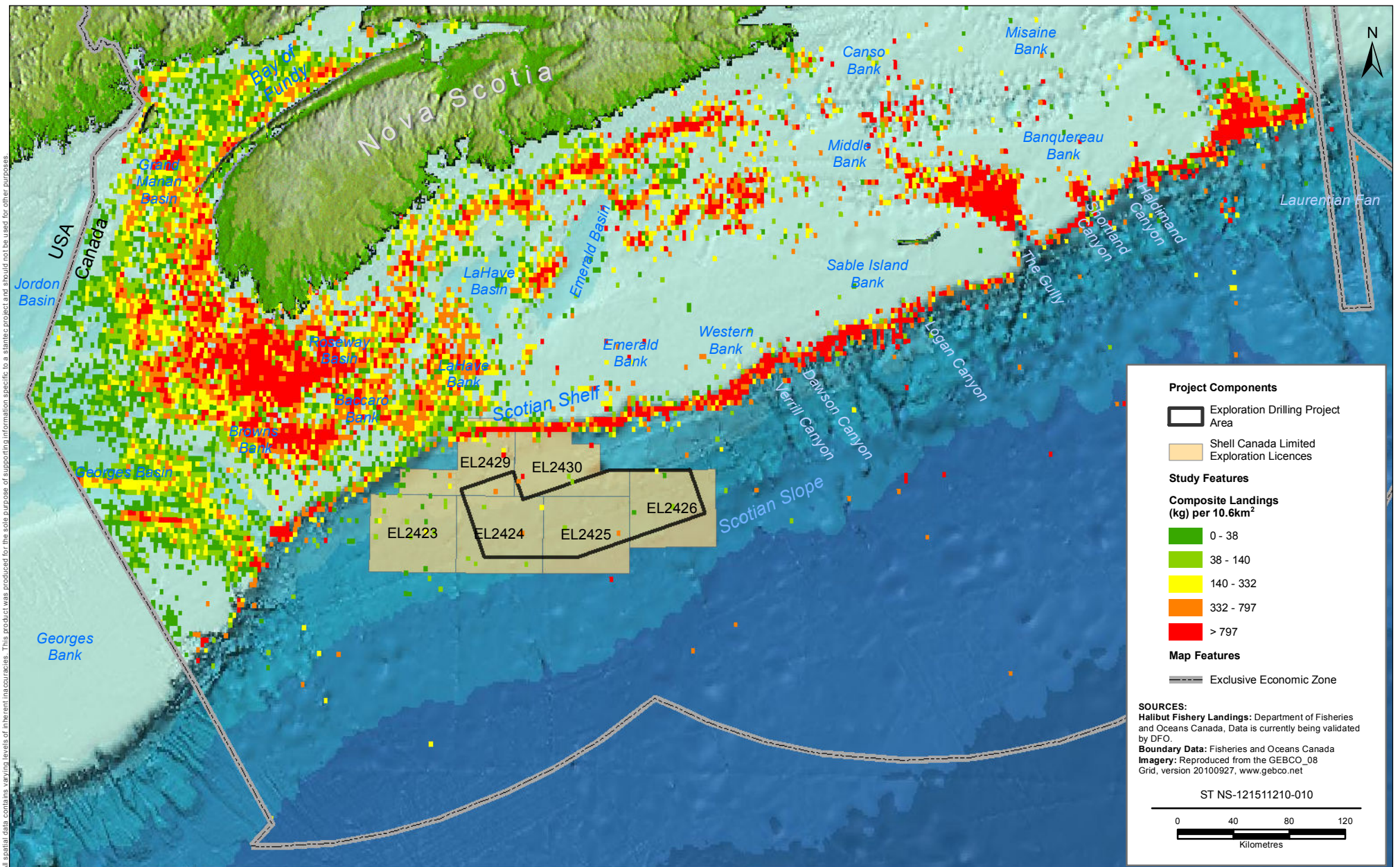

PREPARED BY:
M Huskins-Shupe

REVIEWED BY:
C Shupe

CLIENT:

Shelburne Basin Exploration

Halibut Landings, 2006-2010

FIGURE NO.:
10

DATE:
May 29, 2014

 **Stantec**

All spatial data contains varying levels of inherent inaccuracies. This product was produced for the sole purpose of supporting information specific to a stantec project and should not be used for other purposes.

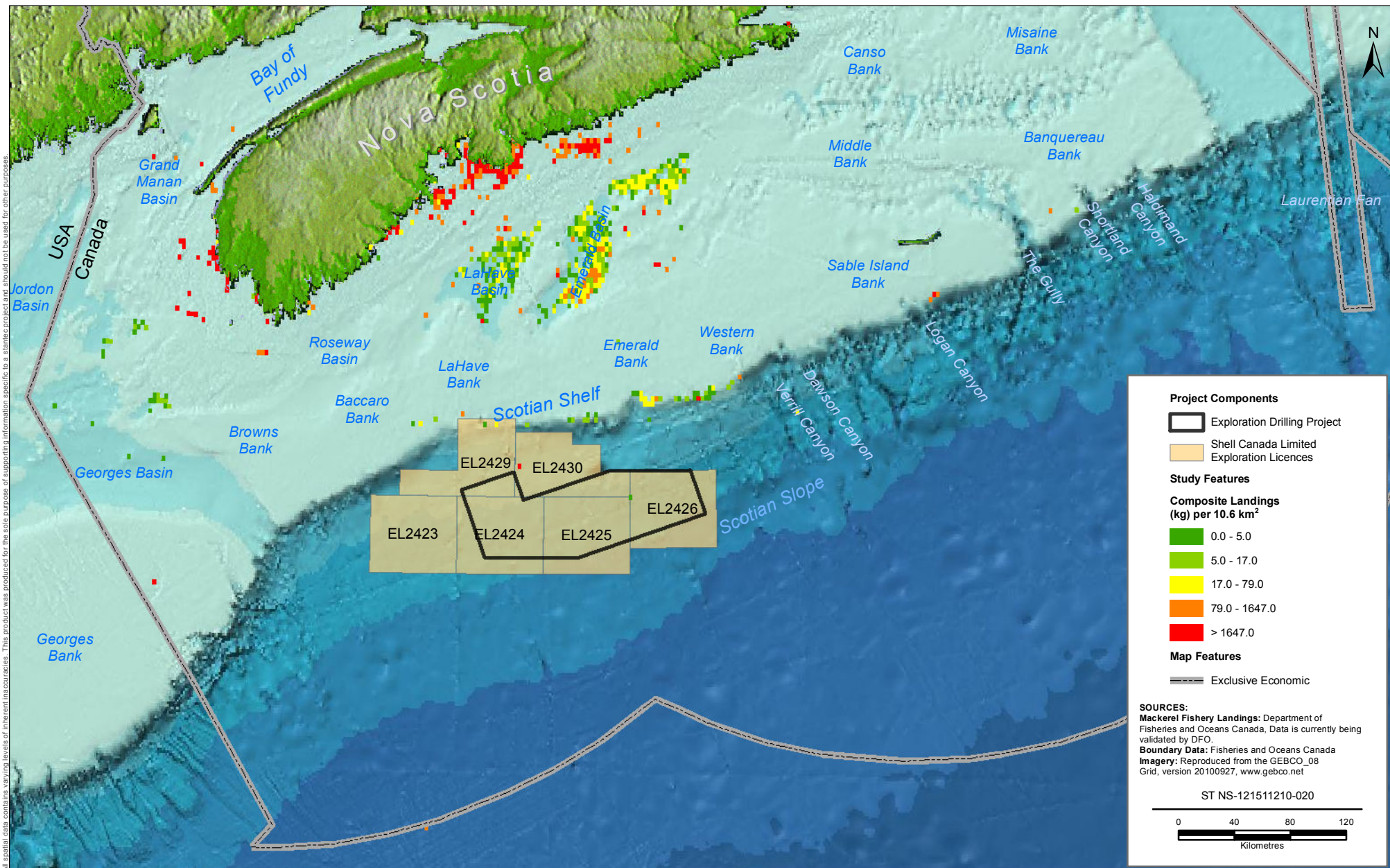

All spatial data contains varying levels of inherent inaccuracies. This product was produced for the sole purpose of supporting information specific to a static project and should not be used for other purposes.

Project Components

- Exploration Drilling Project
- Shell Canada Limited Exploration Licences

Study Features

Composite Landings (kg) per 10.6 km²

- 0.0 - 5.0
- 5.0 - 17.0
- 17.0 - 79.0
- 79.0 - 1647.0
- > 1647.0

Map Features

- Exclusive Economic

SOURCES:
Mackerel Fishery Landings: Department of Fisheries and Oceans Canada, Data is currently being validated by DFO.
Boundary Data: Fisheries and Oceans Canada
Imagery: Reproduced from the GEBCO_08 Grid, version 20100927, www.gebco.net

ST NS-121511210-020

0 40 80 120
Kilometres

PREPARED BY: M Huskins-Shupe
REVIEWED BY: C Shupe
CLIENT:

Shelburne Basin Exploration

Mackerel Landings, 2006-2010

FIGURE NO.:	11
DATE:	May 29, 2014

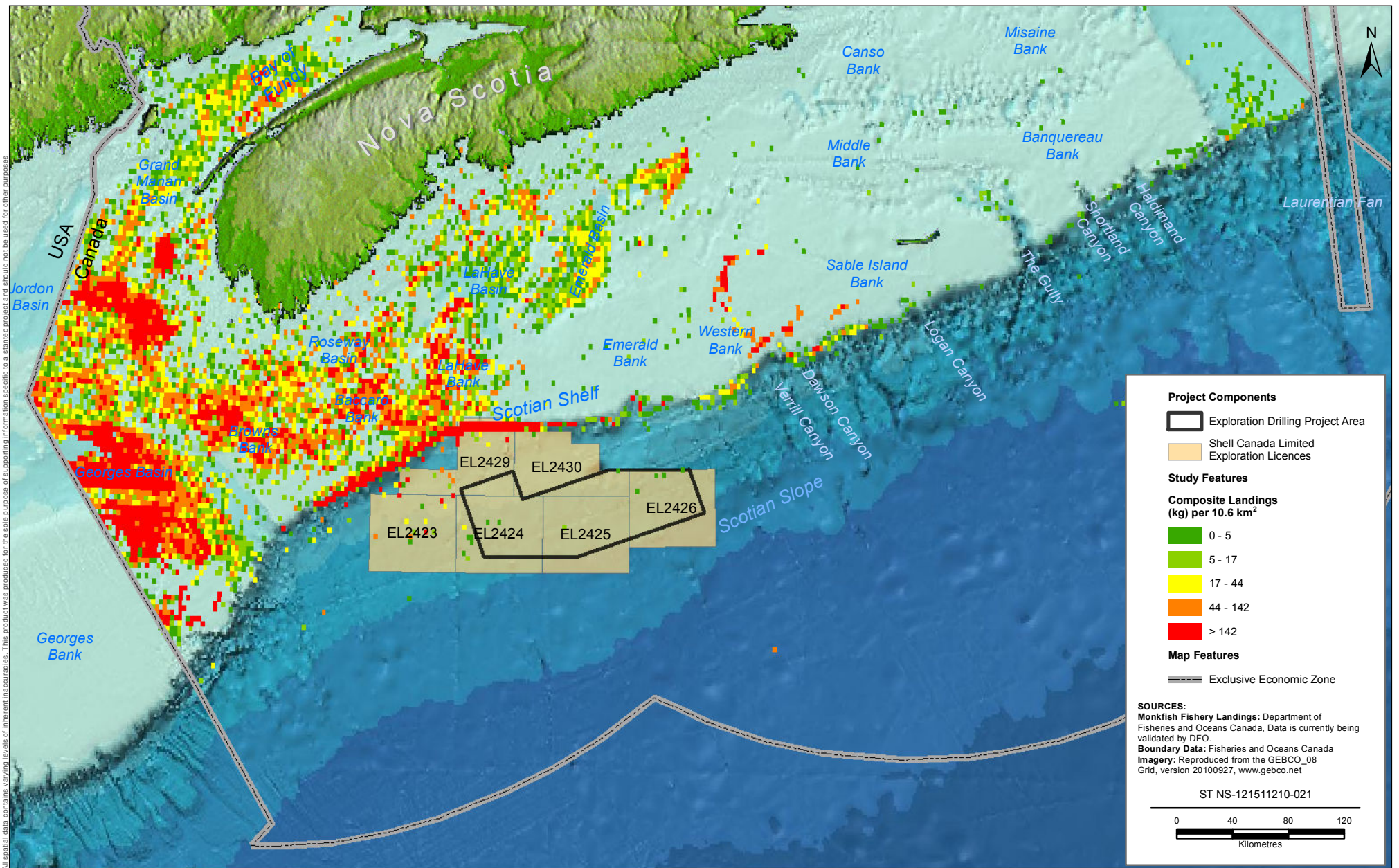

PREPARED BY: M. Huskins-Shupe
REVIEWED BY: XX
CLIENT: 

Shelburne Basin Exploration

Monkfish Landings, 2006-2010

FIGURE NO.:	12
DATE:	May 29, 2014
	

All spatial data contains varying levels of inherent inaccuracies. This product was produced for the sole purpose of supporting information specific to a static project and should not be used for other purposes.

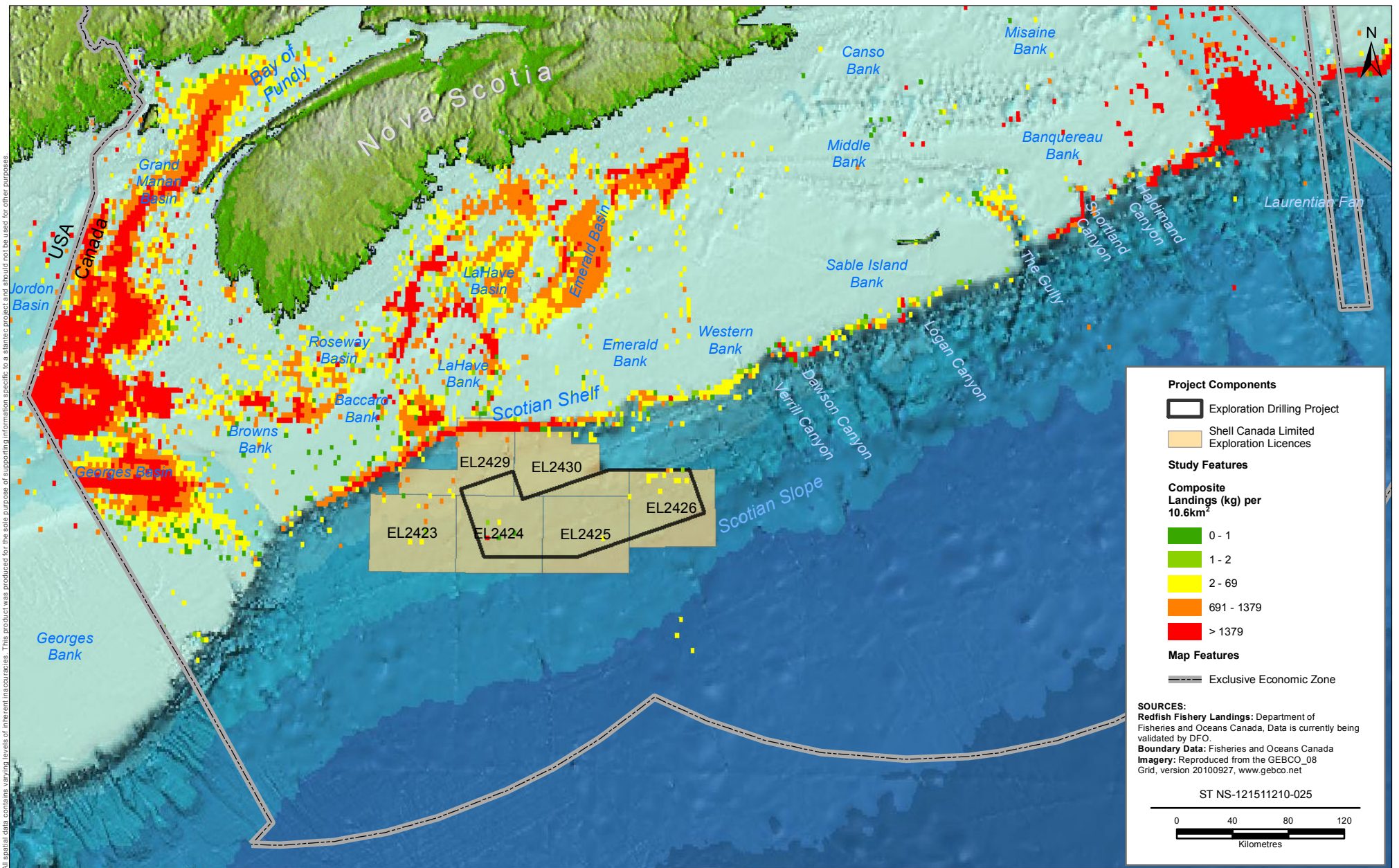

PREPARED BY: M Huskins-Shupe
REVIEWED BY: C Shupe
CLIENT: 

Shelburne Basin Exploration

Redfish Landings, 2006-2010

FIGURE NO.:	13
DATE:	May 29, 2014
	

All spatial data contains varying levels of inherent inaccuracies. This product was produced for the sole purpose of supporting information specific to a stantec project and should not be used for other purposes.

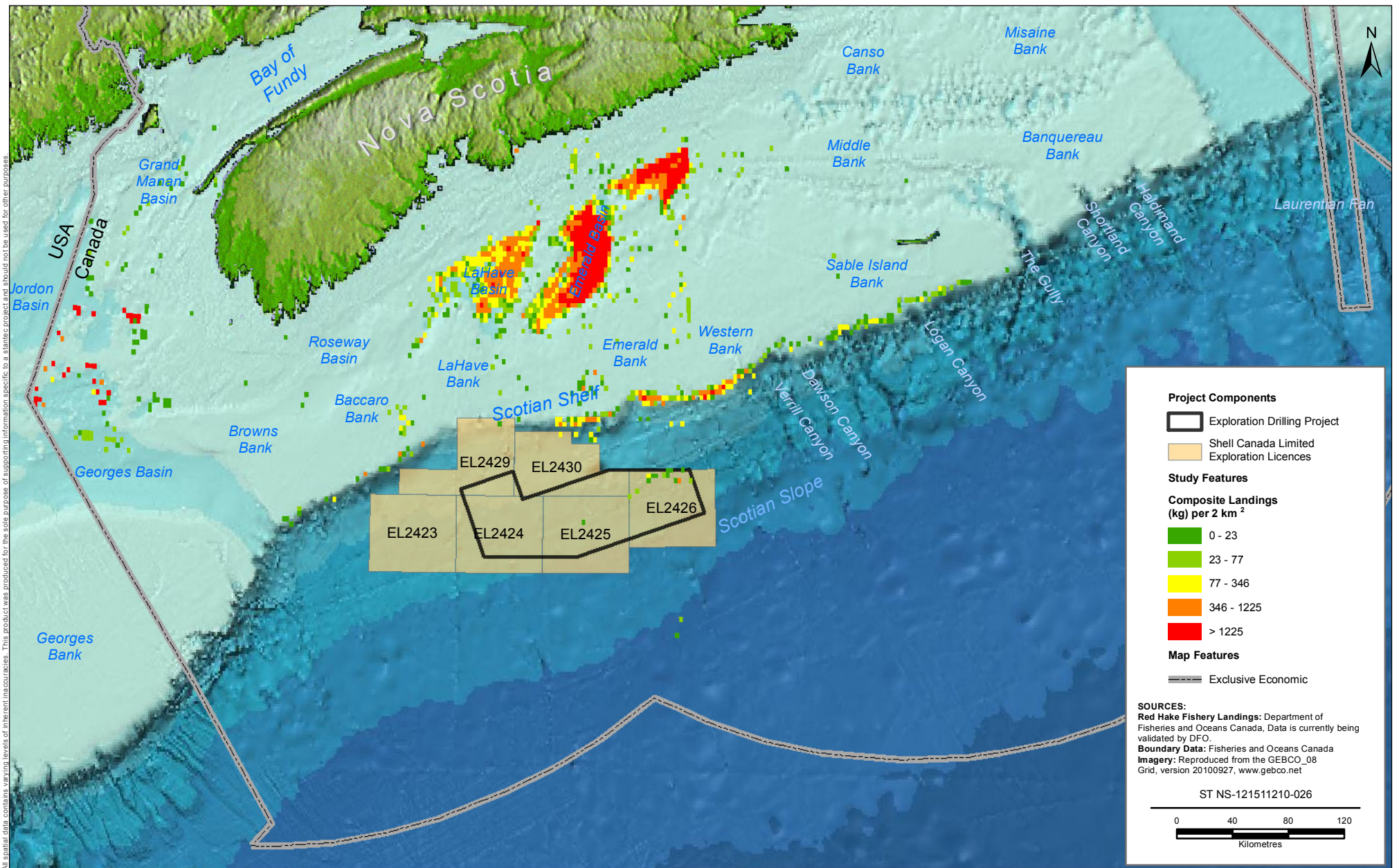

PREPARED BY: M. Huskins-Shupe
REVIEWED BY: C Shupe
CLIENT: 

Shelburne Basin Exploration

Red Hake Landings, 2006-2010

FIGURE NO.:	14
DATE:	May 29, 2014
	

All spatial data contains varying levels of inherent inaccuracies. This product was produced for the sole purpose of supporting information specific to a static project and should not be used for other purposes.

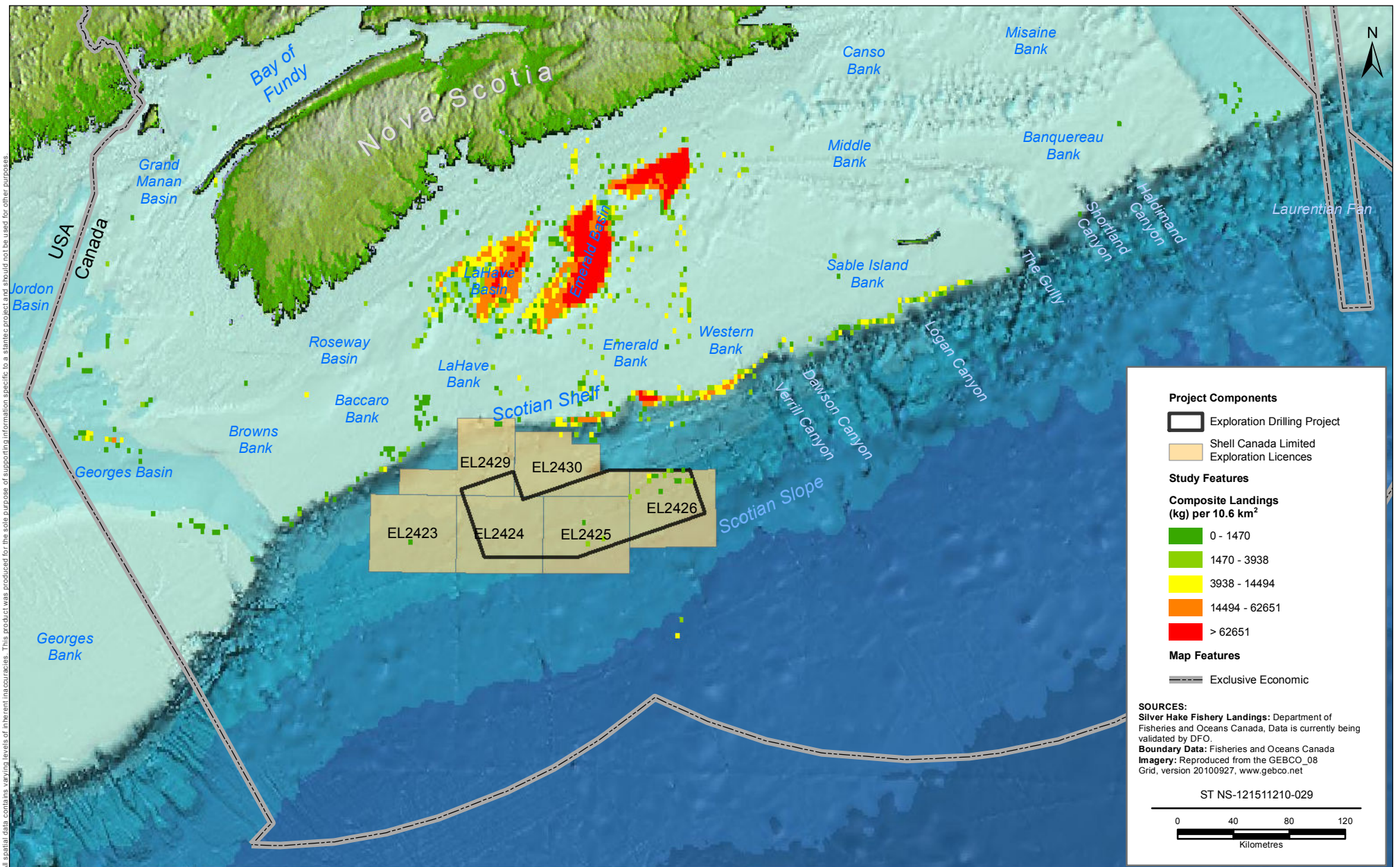

PREPARED BY: M Huskins-Shupe
REVIEWED BY: C Shupe
CLIENT: 

Shelburne Basin Exploration

Silver Hake Landings, 2006-2010

FIGURE NO.:	15
DATE:	May 29, 2014
	

All spatial data contains varying levels of inherent inaccuracies. This product was produced for the sole purpose of supporting information specific to a stantec project and should not be used for other purposes.

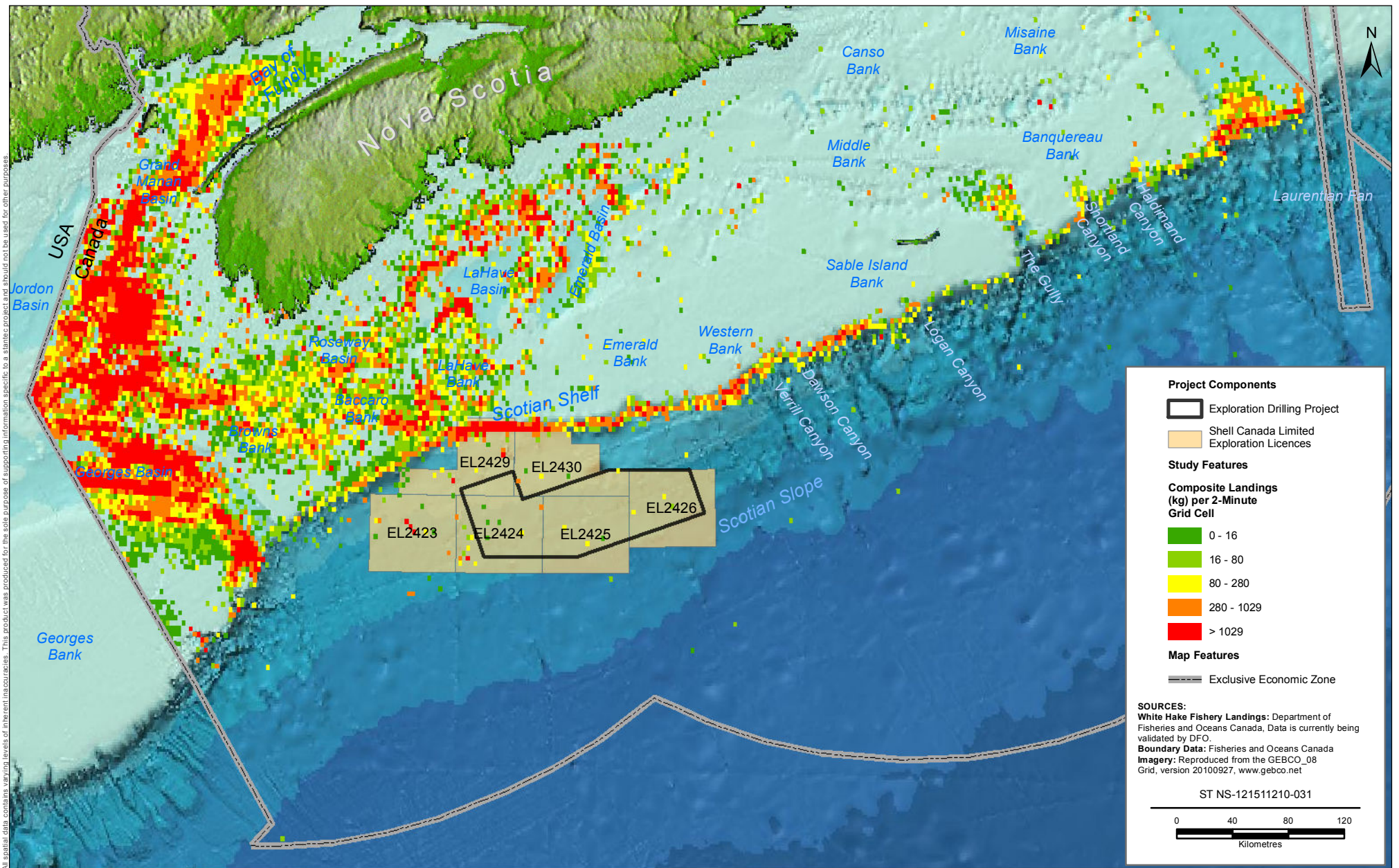

PREPARED BY:
M Huskins-Shupe

REVIEWED BY:
R Sutcliffe

CLIENT:

Shelburne Basin Exploration

White Hake Landings, 2006-2010

FIGURE NO.: 16

DATE: May 29, 2014



All spatial data contains varying levels of inherent inaccuracies. This product was produced for the sole purpose of supporting information specific to a static project and should not be used for other purposes.

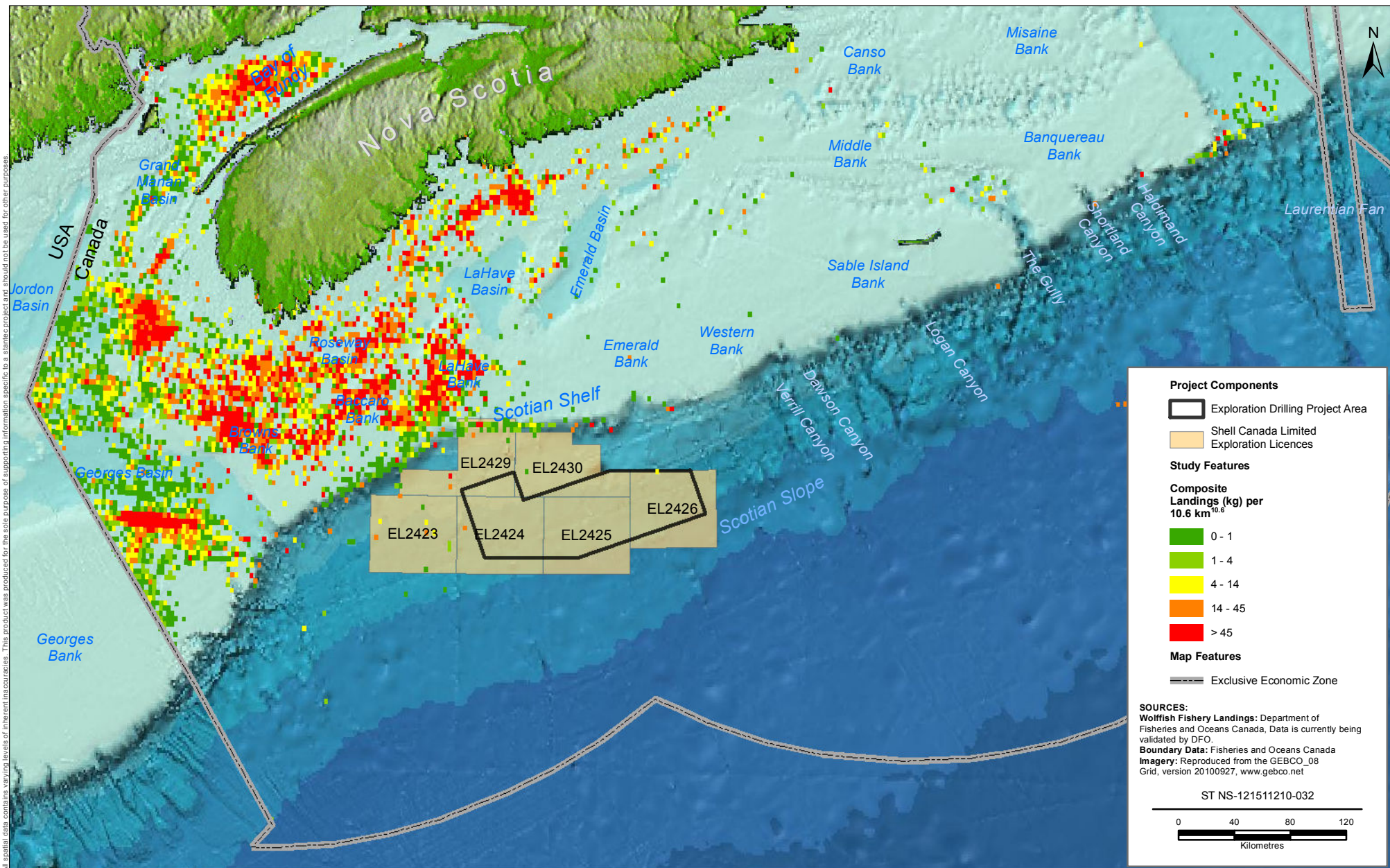

PREPARED BY:
M Huskins-Shupe

REVIEWED BY:
C Shupe

CLIENT:

Shelburne Basin Exploration

Wolffish Landings, 2006-2010

FIGURE NO.: 17

DATE: May 29, 2014



All spatial data contains varying levels of inherent inaccuracies. This product was produced for the sole purpose of supporting information specific to a static project and should not be used for other purposes.

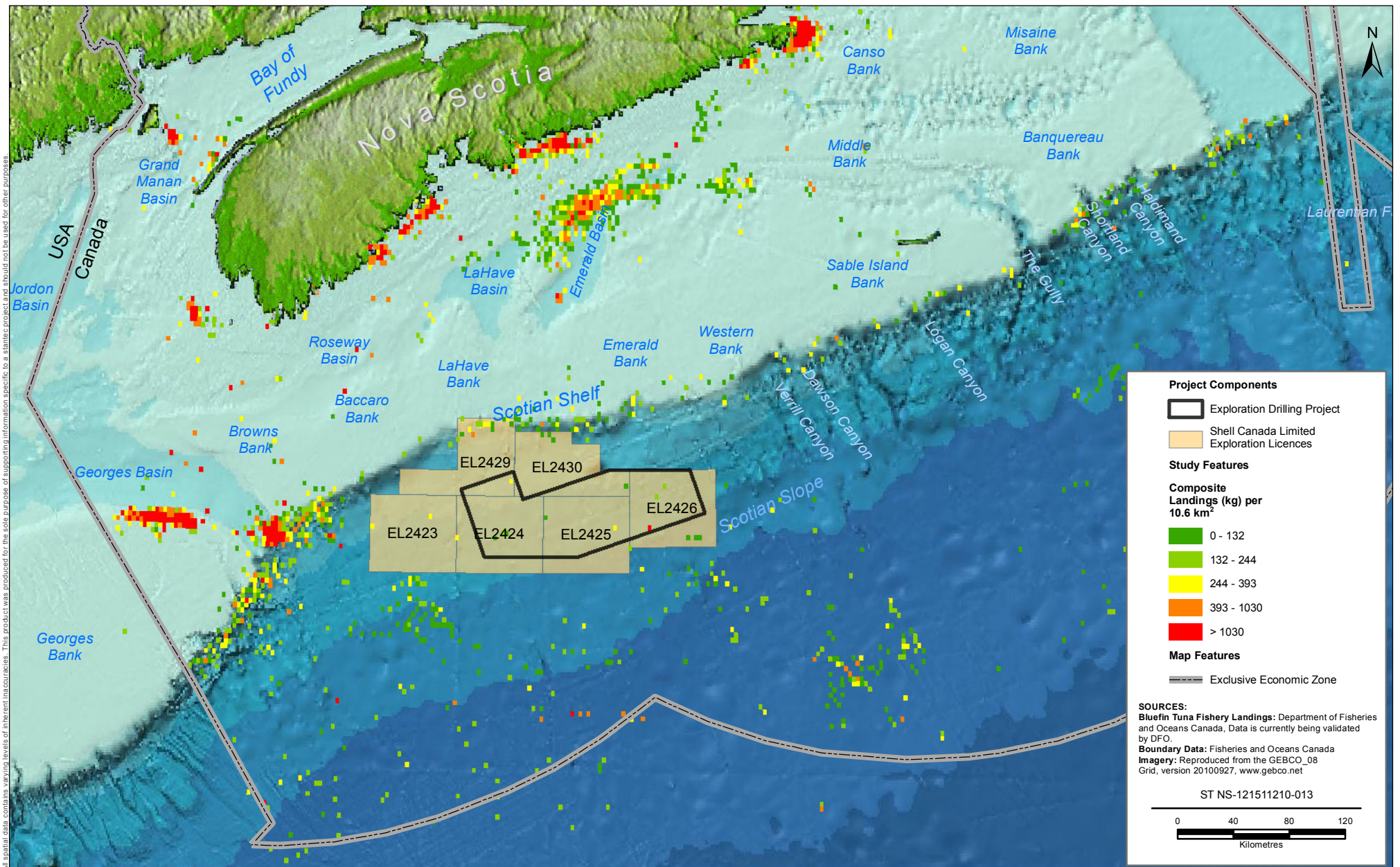

PREPARED BY: M Huskins-Shupe
REVIEWED BY: C Shupe
CLIENT: 

Shelburne Basin Exploration

Bluefin Tuna Landings, 2006-2010

FIGURE NO.:	18
DATE:	May 29, 2014
	

All spatial data contains varying levels of inherent inaccuracies. This product was produced for the sole purpose of supporting information specific to a stantec project and should not be used for other purposes.

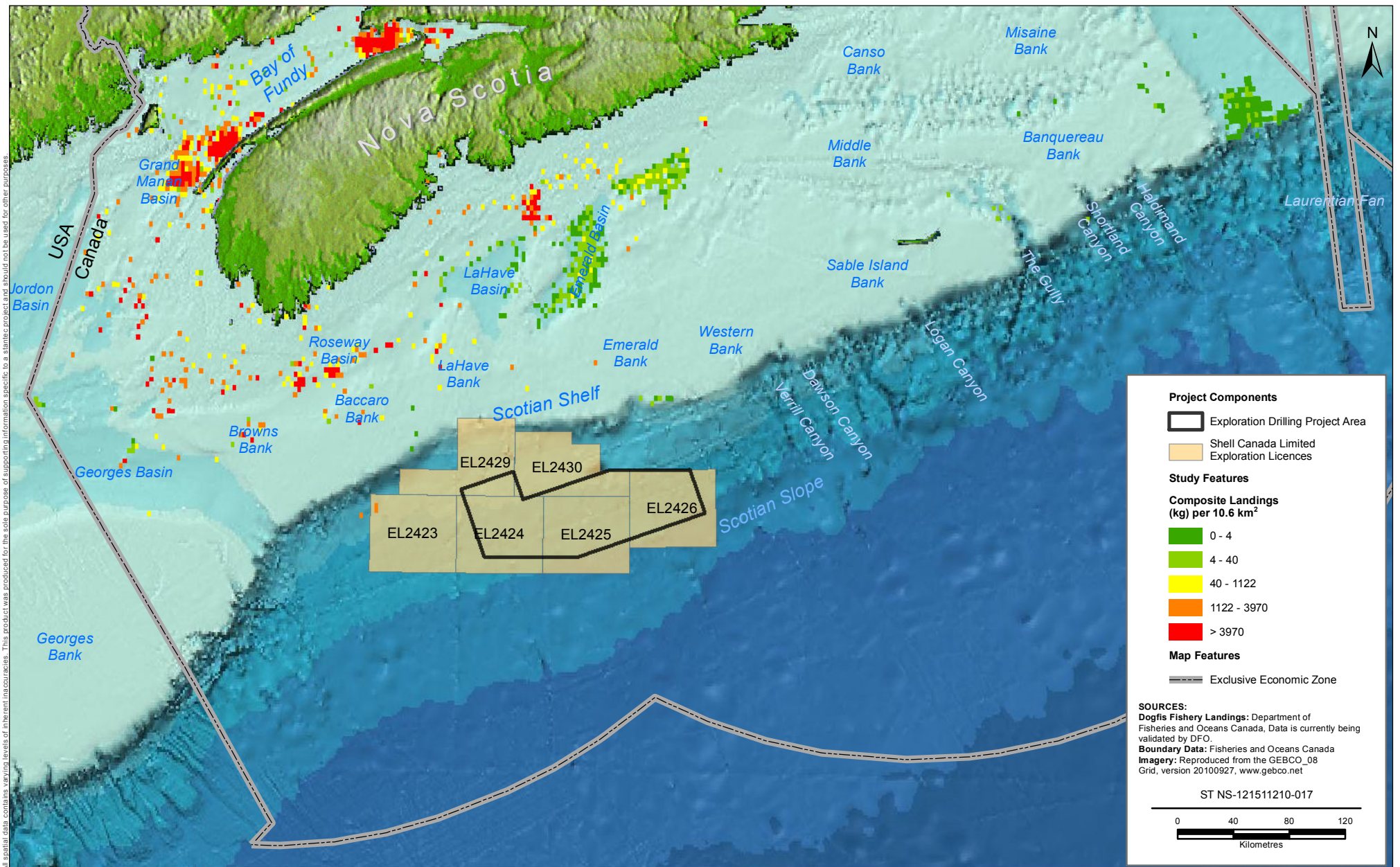

PREPARED BY: M Huskins-Shupe
REVIEWED BY: C Shupe
CLIENT: 

Shelburne Basin Exploration

Dogfish Landings, 2006-2010

FIGURE NO.:	19
DATE:	May 29, 2014
	

All spatial data contains varying levels of inherent inaccuracies. This product was produced for the sole purpose of supporting information specific to a static project and should not be used for other purposes.

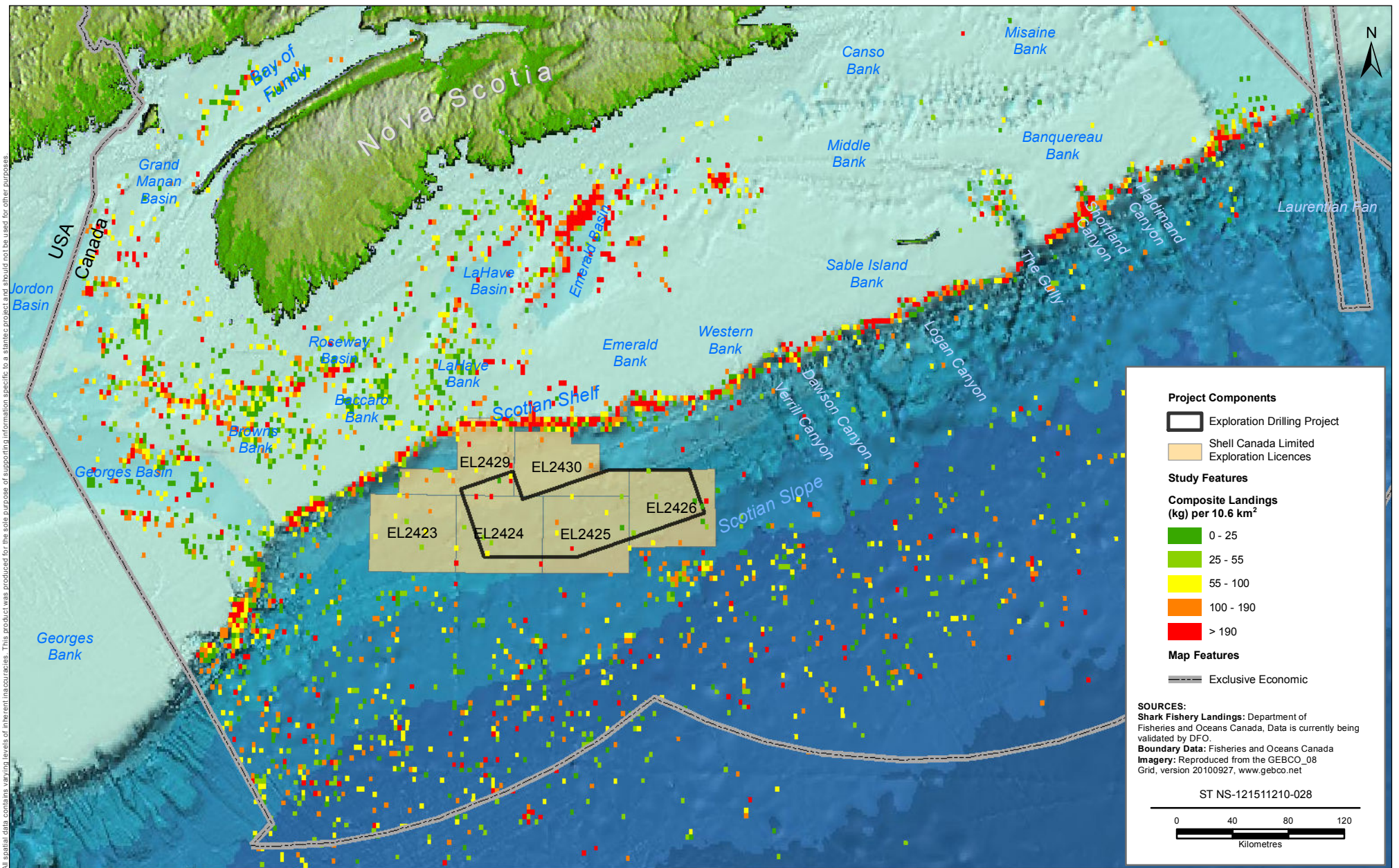

PREPARED BY: M Huskins-Shupe
REVIEWED BY: C Shupe
CLIENT: 

Shelburne Basin Exploration

Shark Landings, 2006-2010

FIGURE NO.:	20
DATE:	May 29, 2014
	

All spatial data contains varying levels of inherent inaccuracies. This product was produced for the sole purpose of supporting information specific to a static project and should not be used for other purposes.

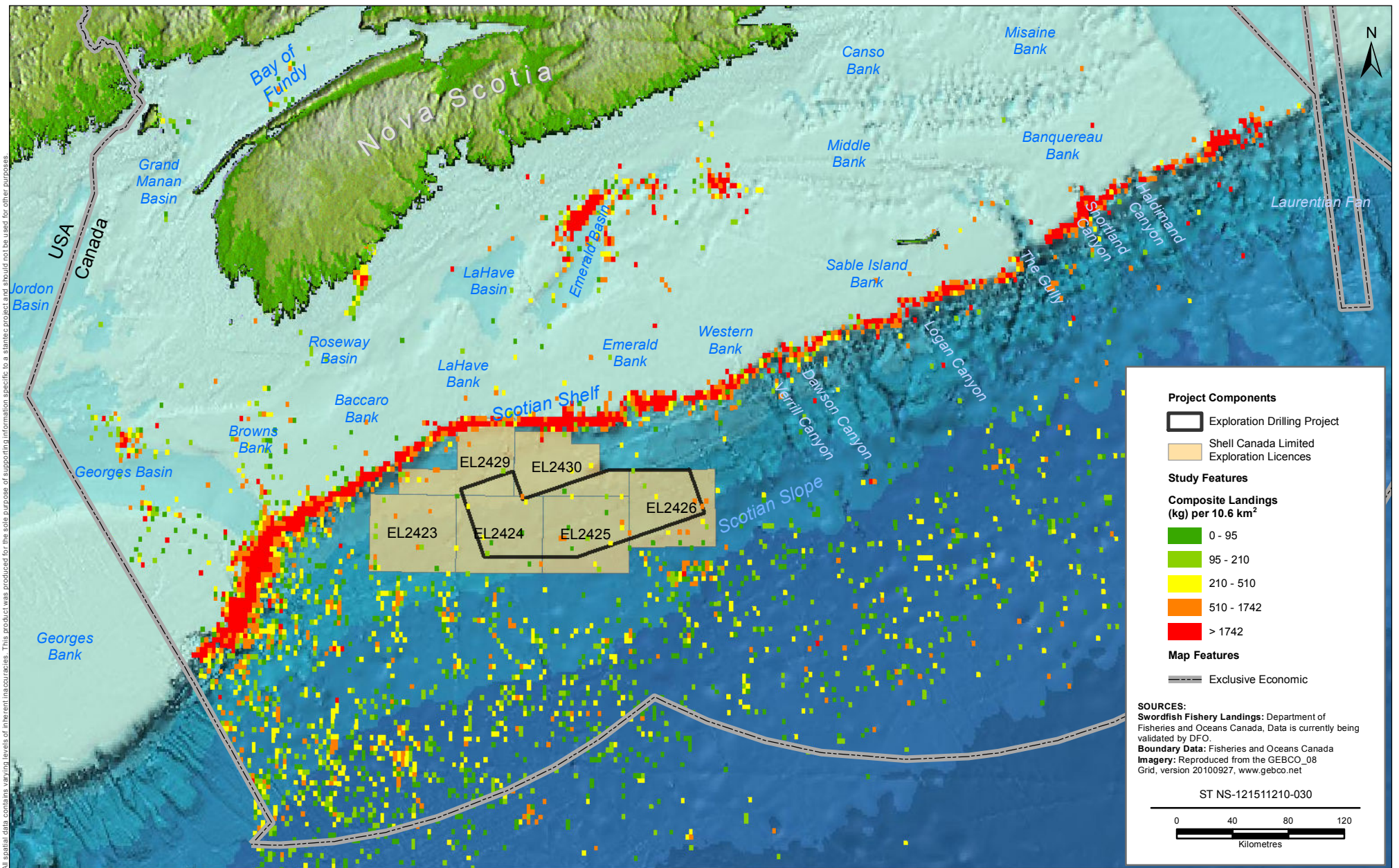

PREPARED BY: M Huskins-Shupe
REVIEWED BY: C Shupe
CLIENT: 

Shelburne Basin Exploration

Swordfish Landings, 2006-2010

FIGURE NO.:	21
DATE:	May 29, 2014
	

All spatial data contains varying levels of inherent inaccuracies. This product was produced for the sole purpose of supporting information specific to a stantec project and should not be used for other purposes.

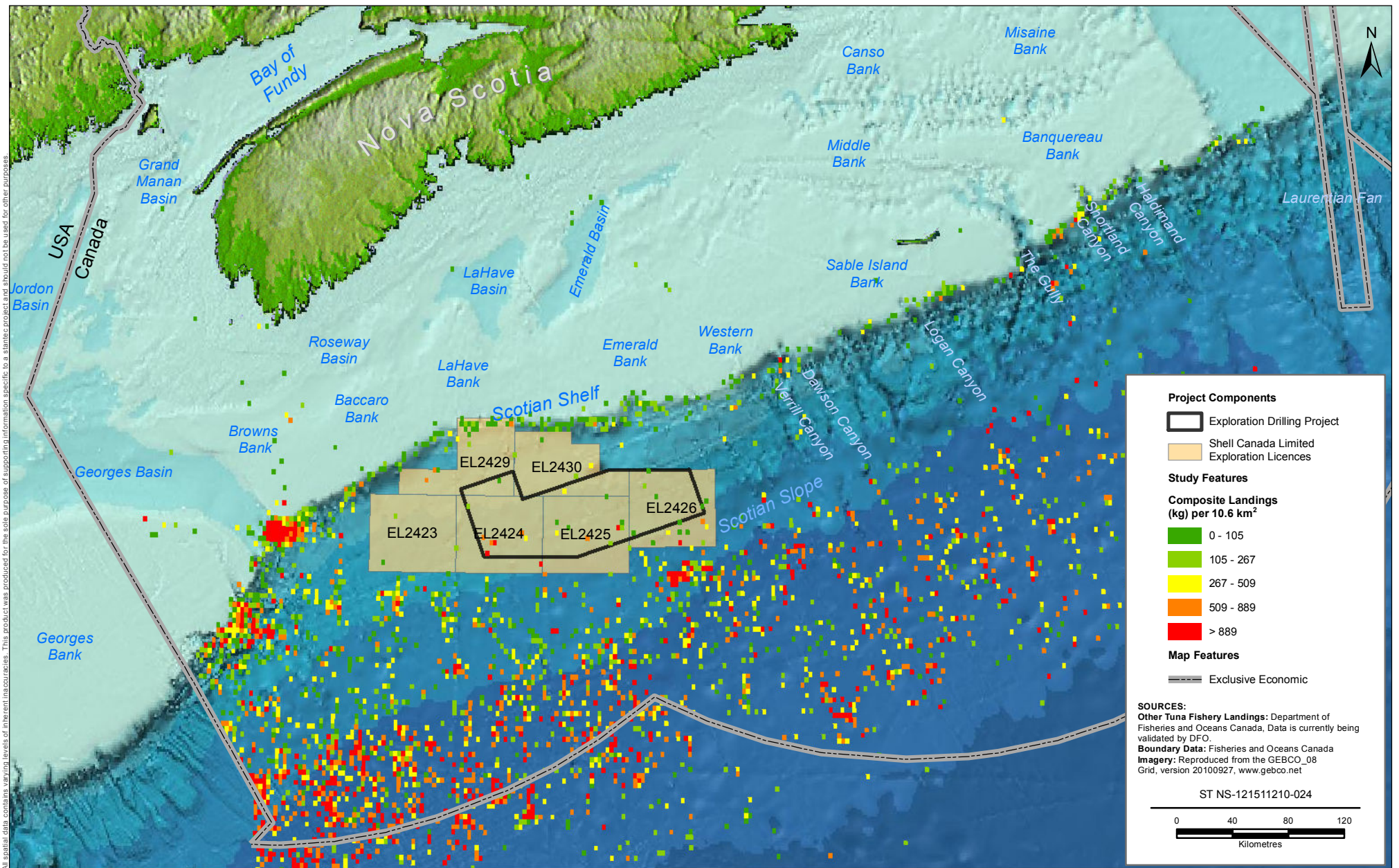

PREPARED BY:
M Huskins-Shupe

REVIEWED BY:
C Shupe

CLIENT:

Shelburne Basin Exploration

Other Tuna Landings, 2006-2010

FIGURE NO.:
22

DATE:
May 29, 2014

 Stantec

All spatial data contains varying levels of inherent inaccuracies. This product was produced for the sole purpose of supporting information specific to a static project and should not be used for other purposes.